Parts, Complete—26 Pages. Part I—Telegraph-News Sheet—16 Pages.

The Times
LOS ANGELES

Fifteenth Year.

MINIMUM TEMPERATURES: Boston, 20; New York, 30; Norfolk, 38; Pittsburgh, 22; Cincinnati, 28; Chicago, 20; Kansas City, 24; St. Paul, 16; Jacksonville, 36; LOS ANGELES, 48.

ANNUM, $9.00 | Per Month, 75 Cents, or 2 1-2 Cents a Copy.

WEDNESDAY MORNING, JANUARY 15, 1908.

On All News Stands, Trains and Streets. | 5 CENTS

THE WEATHER.

...For Los Angeles and ...Cloudy; colder; brisk ...diminishing; frost back ...if wind lulls. For San ...Fair; frost north winds.

...sunset, 5:07; moon ...Thursday.

...Maximum temperature ...min., 40 deg. Wind, ...velocity, 14 miles; 5 ...velocity, 12 miles. At ...the temperature was 48 ...

...yesterday, .71 inch; ...2.78 inches; to same ...10.92 inches; normal ...to date, 6.27 inches.

...At 2 p.m. the temperature ...cloudy.

...weather report, in- ...temperatures, ...page 15, Part I.]

...OF THE NEWS.

...SHORE ISSUE OF ...Times.

INDEX.

...Out of Cabinet?
...Not to Thwart Taft.
...Ten Fight Rio Negroes.
...Families Die in Theater Fire.
...News from Middle West.
...Pacific Slope States.
...Cabinet Crisis Averted.
...Freight Cars Grows.
...to Support Taft, 'Tis Said.
...Morning News of the Day.
...Boundup Not Confirmed.
...Rain Saves Grain Crop.
...Reports: Financial.
...Realty Transfers.
...Dead: Vital Record.

...Only Harbor Difference ...for Life Robe's Fate.
...Details Life of Crime.
...Service: News of Courts.
...Bennett Was Slain.
...Editorial Page: Pen Points.
...Events of the Stage.
...Los Angeles Society.
...Short Story: "Hill Rise."
...Los Angeles County.
...Counties' News.

SYNOPSIS.

...hearing before committee ...Board of Engineers ...San Pedro Harbor ...will be a getting ...reports for the quick ...of the entire harbor ...of dredging; the ...motion ...in the first degree ...of mercy, which ...get ...life sentence. ...departure to San ...mented, tells of another ...prize he committed ...Plan to organize ...Sharpshooters ...ment approval by the ...other counties taking up ...dollar damages award- ...under which almost dis- ...mation of the Daugh- ...Confederacy....Despite ...ed riding by jockey at ...racetrack, the public is ...buy it's money on a sure- ...Coroner's jury declares ...man who attempted to ...justifiable homicide. ...hobos from Gold- ...get out of town by the po- ...Estelle Carwell deliberate- ...George Bennett is dra- ...in court....Maniac at- ...and almost wrecks ...Hospital....Public warned ...impostor who is solicit- ...charity without authority ...only....Los Angeles ...claimants to millions ...Mayor holding ...ordinance pending ...judgment against phy- ...awarded woman on ...fraud operation.

CALIFORNIA. Smash- ...most of Southern ...crops saved; moun- ...with snow; gale kicks ...minor damage along ...preparing for ...Antiquated gun ...Long Beach man. ...During highway- ...wagon in heart of ...San José citizens will ...call service for cruiser ...Goldfield gam- ...bank windows....Livery- ...beaten and robbed on ...road....Bubonic ...Pasadena is practically ...Nevada Legislature con- ...passage, and prepares ...week beginning today....Big ...is given up for lost, ...load of powder stolen ...California Railroad ...begins inquiry into rebates ...Edward J. Le Breton ...for California Safe ...and Trust Company....Bel- ...California industries. ...Report, diplomat, sued for ...slander....Modesto lawyer ...is busy book drowned....Sem- ...trial with watch lumbermen ...reservation....National ...Association declares ...situation because of na- ...policy and will send dele- ...to Washington to fight for free ...lumber bill....Roads refuses to ...testify to Ruef.

...HAPPENINGS. Mae Wood ...sister of Senator Platt's pa- ...order of court....Senate com- ...to fully investigate navy ...scandal, when friends of Col. ...Hunter relatives score ...Washington and his mind ...a blank....C. L. Lewis ...president of United ...Railroads....New York ...Secretary Cortelyou has ...that President is deferring ...Secretary shall have an- ...interview per se him by the

...Silks Worth 58c ...TUESDAY ...give perfectly satisfactory ...yard; 19 inches wide, and ...gray, green, tan, yellow, ...penhagen; also black and ...hours' sale Tuesday only.

46c For 69c, 5-foot Ironing Board SALE 8 TO 10 TUESDAY— FOURTH FLOOR. ...extra strongly built of well ...oned wood and warranted ...to warp or split; are ...lar 69c boards. No phone ...orders. Fourth Floor

...Pets ...s Ads. ...Few people read ...from a fine can ...f business, or ...loneliness to ...to depend on. ...ained, depend- ...Many of the fin- ...unds. Spaniels, ...imals can only

...pop" songster, ...a sheen of silk, ...y rare, queer, ...l domain, you can ...will get it for you

PIGUED.

OUT OF CABINET.

Cortelyou Resigned, Says Rumor.

New York "World" Declares the Secretary Quarreled With President.

Couldn't Make Latter See His Availability as Party Candidate.

Announcement Withheld Till He Answers Senate's Questions.

[BY DIRECT WIRE TO THE TIMES.]

NEW YORK, Jan. 15.—[Exclusive Dispatch.] The World this morning prints the following from its Washington correspondent:

"Secretary Cortelyou has resigned. This is the announcement that came coupled with his return from New York tonight. The story current here is that he has been offered the presidency of the Knickerbocker Trust Company, but this cannot be verified.

"As a matter of fact, the best information obtainable here is that Mr. Cortelyou resigned at the close of a stormy private session with the President following a recent Cabinet meeting. Mr. Cortelyou's tenure of office in the Cabinet was made impossible by the quarrel which he had with the President following upon the revelations made to the President concerning Mr. Cortelyou's interference with the Taft plan of campaign.

"Immediately after that Mr. Cortelyou left the Treasury Department and went home, explaining that he was sick with the grip.

DIFFERENCE OF OPINION.

"Since then he has recovered from the grip, but has not been near the department. He has attended Cabinet meetings and after each of them he has tried to persuade the President that he is as much entitled to the support of the Administration for the Presidency as Mr. Taft, so he says, he has entirely failed. The result of his failure has been his resignation.

"According to this story current tonight, Mr. Cortelyou resigned some time ago, his resignation to take effect whenever the President should find a man suitable to take his place. The premature publication of it may call forth a denial but, however that may be, the best of authority is that Mr. Cortelyou's resignation has been in the President's hands for some time.

"When Mr. Cortelyou was asked about it tonight he made a general denial, but would not go into particulars, nor submit to cross-questioning. He directed the telephone company at 9 o'clock to call him no more until 8 a.m. It has not been possible tonight to get confirmation or denial from the White House.

ABSENT FROM DEPARTMENT.

"Mr. Cortelyou has been absent from the Treasury Department since December 15, when he went home sick with the grip. He recovered so that he could attend the New Year's reception, all the Cabinet meetings and could go to Brooklyn to make a speech. He also received visitors at his home. One of these was J. Pierpont Morgan, who called last week. Mr. Cortelyou denied that Mr. Morgan's visit had any political meaning.

"It is believed the acceptance of Mr. Cortelyou's resignation was deferred until he shall have answered the questions that the Senate has put to him. He is under fire for the methods used by the treasury to relieve the financial stringency. The information has been promised by noon tomorrow.

"But the resignation is not surprising to Washington. Cortelyou felt that he had a chance as candidate for President and acted on that belief. Mr. Roosevelt could not see it that way and, to make his position clear beyond mistake, made the public statement that he believes Taft will be named in the first ballot. This meant, of course, that, if Mr. Cortelyou came out for President, he must resign as Secretary of the Treasury.

"In the meantime, the friends in financial circles who have maintained that Cortelyou would make a good chief executive, have stood by him and it is through them that the offer of the place in New York comes."

LOWERS PRICE OF JUTE BAGS.

State Board of Prison Directors Announces Output for Year Will Be Five Millions.

[BY THE ASSOCIATED PRESS—P.M.]

SAN FRANCISCO, Jan. 14.—At the meeting of the State Board of Prison Directors today, the price of jute bags made at the state penitentiaries was reduced for the coming year from 7¾ cents to 6¼ cents. The output for the coming year will be 5,000,000 bags.

A ruling was made that no more than 2000 bags shall be sold to any one person or firm, and an agreement must be signed by the purchaser that the bags shall not be resold at a profit. This ruling is in accordance with the bill of Senator Boynton, passed by the last Legislature. It was claimed the Southern Pacific Milling Company was given a practical monopoly of the jute bag trade in the State, and that the new law has broken this monopoly.

A request was received from the warden of San Quentin prison that no more prisoners be sent there for a time, as the institution is overcrowded. There are now 1640 convicts in San Quentin.

ACTOR ROASTS CRITIC.

Henry Miller Stops the Action of Play to Pay His Respects to Newspaper Writer.

[BY THE ASSOCIATED PRESS—P.M.]

PITTSBURGH (Pa.) Jan. 14.—[Exclusive Dispatch.] Henry Miller, playing at the Nixon Theater with Margaret Anglin in "The Great Divide," created a sensation tonight when he stopped the action of the play to roast Charles M. Bragg, dramatic critic of the Gazette-Times.

Miller was under a misapprehension. Smoldering coal in a cloak-room caused smoke in the theater. The audience became uneasy. Miller thought this was due to dissatisfaction with the play. Miller stepped to the footlights and said, looking directly at Bragg in the audience, but not using his name:

"All we ask is fair play in this production. If the audience will please remain quiet and give us a chance, we will go through this scene to the best of our ability."

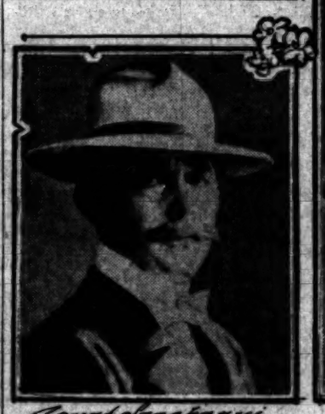

Count Szechenyi.

Principals and Scene of Coming Wedding.

Likeness of Miss Gladys Vanderbilt is from a snapshot which is the most recent photograph made of the young heiress who is soon to wed Count Laszlo Szechenyi at the Vanderbilt mansion, Fifty-seventh street and Fifth avenue, New York.

GRAFT PROSECUTION.

LANGDON IS IN BAD BOX.

JUDGE DUNNE WILL NOT GRANT IMMUNITY TO RUEF.

Tells District Attorney He Will not Listen to Such a Proposition in Chambers and That It Must Be Made in Open Court—Prosecution's Programme Disarranged.

[BY DIRECT WIRE TO THE TIMES.]

SAN FRANCISCO, Jan. 14.—[Exclusive Dispatch.] Dist.-Atty. Langdon is in a bad box. After he announced last evening that he would make an important statement as to the result of a conference with Ruef, he was forced to call this off, as he was informed it was necessary to get Judge Dunne's approval.

In their zeal to complete the contract and sign up Ruef for the season, the prosecution had forgotten the court. With a stroke of the pen it was ready to promise that both extortion and bribery should go unpunished in California. They were ready to promise to be "the men who set Ruef free." Then some one suggested that, before the arrangement was completed, it would be necessary for some one to go through the formality of seeing Judge Dunne and getting his signature to the paper, for it was acknowledged that awkward complications might result if this detail were overlooked. In fact, it is said, Ruef demanded it.

So William H. Langdon visited Judge Dunne in his chambers this morning. That was where immunity suffered a fall, and all the king's oxen and all the king's men couldn't set immunity up again.

JUDGE DUNNE'S STAND.

Judge Dunne flatly refused to be a party to any such arrangement and so informed Langdon. After Langdon had been in conference with him, Judge Dunne said:

"It is absurd to talk of an immunity contract for any person charged with crime whether it be John Smith, William Jones or Abraham Ruef. I have not been asked to sign such a contract for Ruef as the District Attorney knows that it would be useless to broach the subject to me.

"The District Attorney today made certain suggestions to me in regard to some motions which it seems Ruef wants my acquiescence to. I stated to Mr. Langdon that I will listen to the suggestion of any District Attorney in open court, if I believe him to be honest, well advised, and well informed in the matter and his suggestion is in the

(Continued on Fifth Page.)

TITLES GALORE.

NOBLES COME FOR WEDDING.

TITLED KINSFOLK OF COUNT SZECHENYI ARRIVE.

Crowd Eager to See Arrivals With Excess Baggage and Names Who Are Going to Receive Gladys Vanderbilt Into Their Family—Keen Interest in Coming Ceremony.

[BY DIRECT WIRE TO THE TIMES.]

NEW YORK, Jan. 14.—[Exclusive Dispatch.] You call it "Say—Chaynee." This is the correct way to pronounce the name of the count who is to marry Miss Gladys Vanderbelt, who has just been placed in the list of six New Yorkers who are troubled with paying taxes on a million or more of personal property.

Titled kinsfolk of Count Laszlo Szechenyi, that is the short for his patronymic—came trooping to New York today. They made up the most interesting party of the incoming of the Kronprinzessin Cecile.

Everybody fell over everybody else to get a glimpse of the group of people with excess baggage and excess names as its members came into the metropolis. As much curiosity was shown as though they had been ultimately designed for the Bronx zoo, instead of for society.

In the party were Count Danas Szechenyi, elder brother of the bridegroom-to-be, and the countess, who was formerly the Princess Caraman Chimay, first cousin of the Prince Chimay, who married Clara Ward; Count Istvan Szechenyi, another brother; Count Anton Sigray, who is to be the best man at the nuptials, and Count Esterhazy.

The latter comes as the representative of his brother-in-law, Count Peter Szechenyi, who was unable to make the journey because of the illness of his wife.

Also on board, but not of the party, though acquainted with its members, were Mr. and Mrs. Nelson O'Shaughnessy. Mr. O'Shaughnessy is secretary to the American Embassy at Vienna. They will probably be present at the wedding.

All the members of the party spoke enthusiastically of the coming ceremony and Count Danas who, dressed in a magnificent fur coat and wearing a monocle, acted as spokesman, said:

"When the bride comes to Hungary she will be accorded an enthusiastic and cordial reception."

SOCIETY EXCITED OVER INTERNATIONAL MARRIAGE.

Miss Gladys Vanderbilt.

FREE GRAZING FIGHT.

DECLARE WAR ON ADMINISTRATION.

WOOL GROWERS WILL FIGHT FOR OPEN RANGE.

To Send Delegation to Congress to Oppose President's National Forests Policy and Will Antagonize for Re-election Members of Congress Who Advocate It.

[BY THE ASSOCIATED PRESS.]

HELENA (Mont.) Jan. 14.—If today's session of the Forty-fourth annual convention is to be accepted as reflecting the views of the stock men and sheep men of the West, a bitter campaign is to be waged against the announced policies of President Roosevelt and his advisers for the Federal control of the public range.

The wool growers will send a delegation to Washington to oppose any legislation by this Congress in carrying out the President's recommendations.

That the delegates to this convention are determined to make war on all Senators and Representatives in Congress who support the administration in extending the national forests and the adoption of the government's range policy, is evidenced by the fact that a fight is now being made on the reelection of United States Senator Francis E. Warren of Wyoming, as president of the Wool Growers' Association, because of his advocacy of the administration's grazing policy.

"Paternalism gone mad," is the way Thomas J. Walsh, a Helena lawyer and stock man, termed the administration's policies in his address on "Government Regulation of the Public Range." In his speech of one hour and a half today, he scored President Roosevelt and Gifford Pinchot, government forester, for fathering legislation to secure a revenue out of the grazing lands in defiance of the will of the people and Congress.

The attendance at the convention is very large, the greatest, in fact, in the history of the association. After invocation, formal addresses of welcome were made by Gov. Toole and Acting Mayor Lindsay, Frank I. Hagenbarth of Idaho responding. The usual committees were appointed, followed by the annual address of Western Vice-President Wilson of Douglas, Wyo., who congratulated the association upon the prosperous past and bright future of the industry.

Mr. Walsh then addressed the convention. He asserted that efforts were making to befog the public mind on the real issues, and held that the policy of forest preservation was not at stake. He said the people of the West had gratefully accepted Roosevelt's ministrations, but they felt they knew better what is for their own good than does he or any departmental clerk. He asserted that it was paternalism gone mad to charge that the cattlemen did not know their own interests, and described as a distrust of the people every argument advanced in favor of the new departure.

The session closed with an address by Gov. Brooks of Wyoming on the "open range."

D. A. Ramsey and E. L. Shaw of the Federal Bureau of Animal Inspection, are here as representatives of the national administration, and will probably defend its policies regarding forest reserves.

FEAR LAWYER IS DROWNED.

Horse and Buggy Are Found Near River Which Will Be Dragged Today.

[BY THE ASSOCIATED PRESS—P.M.]

MODESTO, Jan. 14.—P. J. Hazen, a lawyer of this city, is missing from his home, and is thought to have been drowned in the Stanislaus River.

He drove to his ranch, ten miles west of Modesto, Monday morning. He started homeward at 4 o'clock in the afternoon.

At 9 o'clock that night, during a heavy storm, his rig was overturned in an irrigation ditch four miles from town. Ranchers got the rig out of the ditch and started him homeward. Hazen has not been seen since. His horse and buggy were found near the river this afternoon. The river will be dragged tomorrow.

FISHER MAIDEN PRIZE WINNER.

New York Raving Over Beauty of Irish Lassie Fresh from Connemara.

[BY DIRECT WIRE TO THE TIMES.]

NEW YORK, Jan. 14.—[Exclusive Dispatch.] The prettiest girl that ever came to town, a beauty whose figure, features and complexion fix a standard difficult to surpass and provide a type the Gibson girl school cannot equal.

That describes Miss Molly Brady of Connemara, Ireland, who for a week has been easily the most attractive feature of the Irish exposition at Madison Square Garden. She is attached to the Irish fisheries exhibit, and in her red jacket and blue skirt of old-fashioned cut she presents charms which have captivated all the visitors and set New York to raving about her.

Miss Brady is just a plain fisher maiden. She came to this country with Mrs. O'Reilly Neville, who is trying to interest the Irish-Americans in a movement to build up the Irish fisheries. Mrs. Neville is author of the book "Father Tom of Connemara," a story of the fisher folk of Ireland.

"I knew I could stir up some interest if I brought along a few pretty girls," said Mrs. Neville, "and I defy Ireland or America, either, to produce a finer specimen of womanhood than Molly Brady."

CURRENCY.

ALDRICH BILL IS GAINING.

ACCEPTED BY SENATE COMMITTEE AS ITS MEASURE.

Representative Fowler's Credit Currency Proposition Fails to Receive a Vote, While Senator Hansbrough is Solitary Friend of His Idea for Central Bank.

[BY DIRECT WIRE TO THE TIMES.]

WASHINGTON, Jan. 14.—[Exclusive Dispatch.] Representative Fowler's credit currency bill and Senator Hansbrough's central bank measure were smashed to smithereens at the meeting of the Senate Finance Committee, which will eventually report favorably with slight changes the Aldrich proposition for an emergency currency to prevent financial stringencies in the future.

Senator Aldrich stated to the committee that the Fowler, Hansbrough and Aldrich propositions were pending and suggested they be disposed of in the order named.

There was not a single vote for the Fowler bill and Hansbrough was the only member who voted for his proposition. He declared that his plan is the right one; that the country is not yet ready to accept it, but would do so eventually.

AMENDMENTS EXPECTED.

Then the committee favored the Aldrich proposition, which will be favorably reported to the Senate with some changes. A number of Senators reserved the right to offer some amendments.

The Aldrich bill authorizes the issuance by the national banks of emergency currency to the amount of $350,000,000, based on State, municipal and railroad securities. These stocks and bonds will be accepted as security up to 75 per cent. of their face value, the Secretary of the Treasury, Comptroller of the Currency and United States Treasurer to decide which bonds will be utilized for this purpose. To force the retirement of the emergency currency, a tax of one-half of 1 per cent. a month is imposed. It is almost certain that railroad bonds will be eliminated by the committee and only municipal and State bonds will be accepted.

FOWLER PROMISES TROUBLE.

Representative Fowler is angry over the action of the Senate Finance Committee and he threatens to block legislation. His defiant attitude will make it necessary for Speaker Cannon to ignore Fowler and the House Banking and Currency Committee and force him to refuse to refer the financial bill to the committee after it passes the Senate.

It will be necessary for the Speaker to return the bill in his possession and have a special rule reported providing for the passage of the measure by the House without amendment. Such a rule would be agreed to.

There is a general feeling of friendliness toward the Aldrich proposition in the Senate.

BANKERS MAY FAVOR THE FOWLER BILL.

[BY DIRECT WIRE TO THE TIMES.]

CHICAGO, Jan. 14.—[Exclusive Dispatch.] The currency commission of the American Bankers' Association will meet at the Commercial National Bank in this city next Saturday.

The meeting was called today in telegraphic messages sent to each of the members by the chairman, A. B. Hepburn, president of the Chase National Bank of New York.

It is believed that the commission will disapprove the Aldrich bill, which is regarded as purely an emergency measure, and will advocate some compromise along the lines of the original Fowler bill. The present Fowler bill is not considered practical.

LINES ARE DRAWN.

FIGHT IS NOW ON.

Opposition to Taft at Bay.

Senate Rejects Four Ohio Postoffice Appointments Made for Him.

Means to Prevent Use of Federal Patronage Weapon by President.

Unusual, Drastic Action Indicates Determination of Favorite Sons.

[BY DIRECT WIRE TO THE TIMES.]

WASHINGTON, Jan. 14.—[Exclusive Dispatch.] The Senate today, by a unanimous vote, rejected four Ohio postoffice appointments made on the recommendation of Arthur I. Vorys, manager for Secretary Taft.

The rejection of a Presidential appointment is unusual and action of a drastic nature. Ordinarily offended Senators or a bellicose Senate are satisfied to neglect confirmation without hurling the appointments back in the teeth of the Chief Executive. Today's vote means that the Senate will support all efforts of the two Ohio members—Foraker and Dick—to prevent the use of Federal patronage against them in the Taft-Foraker fight.

It means more than this. The Senate is a stronghold of Taft opposition, as it is largely antagonistic to President Roosevelt. Its present officer, Vice-President Fairbanks, is one of Secretary Taft's rivals for the nomination and in Senator Knox its membership contains another. While still another is Senator Murray Crane of Massachusetts, who is the brains and strategical chief of the favorite sons combination.

This body means to dull the edge of the Federal patronage weapon with which President Roosevelt has armed the Taft boomers.

CAPERS'S EXPERIENCE.

It is significant that before John G. Capers was confirmed the other day as Commissioner of Internal Revenue he had permitted to escape. Capers was called on the Senatorial carpet and asked how strong an enthusiasm he felt for Taft. He saw which way the chill winds were blowing and he concluded that his Taft sentiments were not too vigorous.

In short, while the President may use the appointive power to the great advantage of the man he wants as his successor, the Senate intends to demonstrate that appointments are of little value without confirmation.

Sad to state it is reported that considerable hilarity marked the turning down of Senatorial thumbs over the four Ohio appointments.

FACETIOUS FORAKER.

This amusement at the expense of the President and his candidate reached its height when Senator Foraker arose and gravely said:

"I move that the President of the United States be immediately notified of this action."

The rejected appointments are those of John F. Wetherill of Spencerville, Allen county, and Emil H. Moser of Wapakeneta, Auglaise county. Both in the fourth Congressional district, and David C. Mahon of Dennison and Geo. W. White of Urichsville, both in Tuscarawas county and the seventeenth district.

The technical case which the Ohio Senators had to offer the Senate rested on the Democratic complexion of these two Congressional districts which would make all their postoffices Senatorial appointments under the laws of patronage and politics. The Ohio Senators told their colleagues that they had not been consulted in these appointments, which, under the tradition of Senatorial courtesy, was enough to result in a capital verdict.

A WARNING.

It is understood that the action taken today is a warning of what may happen to postmasters recommended in Ohio Republican Congressional districts, because all the representatives on the State delegation have now joined the Taft forces, Cannon of the Tenth district, being the last convert. Moreover, there is a judge, John E. Sator, appointed during the recess for the Southern Ohio District over Senator Foraker's head, who must serve without salary until he is confirmed.

Foraker was in his element in today's work, his white hair tousled, his eyes flashing, fists clenched and a grim grin fixed on his face. His appearance called to mind the days when he fought the late Senator Hanna over the patronage in these same Democratic Congressional districts whose postoffices are now again the bone of contention.

In commenting tonight, Senator Foraker said:

"There will be no further prostitution of Federal patronage in order to carry out political bargains, without it being resented. There will be other objections to nominations wherever it is found the appointments were made in pursuance of a political compact."

WAR POET DIES.

AUGUSTA (Ga.) Jan. 14.—James Ryder Randall, the war poet, author of "Maryland, My Maryland," died at his home here today.

THE NAVY.

TAR'S RIGHT JOLT WINS.

Sailors not Blamed for Row With Negroes.

Officers Enjoy Great Hospitality at Rio.

Other Nations Plan Welcome for Big Fleet.

[BY DIRECT WIRE TO THE TIMES.]

RIO DE JANEIRO, Jan. 14.—[Exclusive Dispatch.] A row occurred last night between some of the sailors from the American fleet and a number of the city's rougher element, but it did not amount to much beyond the ordinary.

Some of the Americans were in a saloon where two Brazilian negroes became involved in a quarrel. One of the negroes threw a bottle at the other, but missed him and the missile hit a sailor. The latter chased the negro from the place and thought the matter ended. The negro, however, thought differently. He obtained a big knife and returned to the saloon seeking vengeance. He attacked the first sailor he saw and it was right here that he made a mistake.

The sailor, before the negro could deal an effective blow with the weapon, handed him a good right arm. American jolt on the jaw and the colored gentleman withdrew from the game. He, however, had a number of friends in the place who jumped in to even up things with the American, whose countrymen at once rallied to his assistance. A general mix-up ensued in which three men were slightly injured.

AMERICANS NOT BLAMED.

As soon as information of the fracas reached Rear-Admiral Evans, he ordered that all the liberty men be recalled to their ships. The matter was investigated today and it was decided that the Americans were not to blame for the trouble. This decision was concurred in by the Brazilian authorities and as a result double the usual number of men were allowed to go ashore today. Their number reached four thousand.

The Brazilian authorities approved Admiral Evans's course in giving the greater number shore leave. It is generally admitted that the local police are a little slow in preserving peace. The Chief of Police says that the whole affair was a deplorable blunder. It has not had the slightest effect upon the cordiality displayed toward the Americans by the Brazilians.

Admiral Evans has cabled a full account of the row to the Secretary of the Navy at Washington. Admiral Evans has been informed that the naval authorities of the Argentine Republic have given instructions that certain of the Argentine warships shall greet the American fleet when it arrives off the coast of Patagonia.

CHILEANS PLAN WELCOME.

The Chilean battleship, Capitan Prat, will welcome the fleet at Punta Arenas, capital of the Chilean territory of Magallanes, which will be the next stopping place of the fleet after it leaves here, and a Chilean squadron will meet it off Valparaiso. The sending of squadrons to meet by-passing fleets of a passing fleet, as will be done off Patagonia and Valparaiso, is quite an unusual honor for one nation to pay another, and the American officers are enthusiastic over it.

President Penna in greeting Rear-Admiral Thomas at the reception given by His Excellency at Petropolis yesterday expressed great regret that Rear-Admiral Evans was indisposed. In addressing his guests, President Penna said:

"I am extremely gratified at the presence here of the officers commanding the powerful fleet sent to these waters by the friendly nation of the north, a nation to which we are united by bonds of strong friendship. I congratulate you upon your ability as navigators and express my admiration. You have arrived punctually at your destination in spite of the great difficulties presented by your undertaking.

"You are cordially welcomed here and I trust your stay in Brazil will be happy."

EVANS IS BETTER.

The condition of Admiral Evans, who, as was stated in these dispatches yesterday, was prevented from going ashore by an attack of rheumatism in the ankle, is greatly improved. As soon as he is able he will pay his respects to President Penna, who is very desirous of meeting him.

Rear-Admiral Alexandrino de Alencar, Minister of Marine, entertained at luncheon on Mount Corcovadi, which overlooks the sea, one hundred officers of the fleet. A large number of Brazilian officers were also present and they manifested great cordiality toward the Americans.

Paymaster William H. Doherty will be tried by court-martial tomorrow on the charge of overstaying his leave of absence. Another officer, Surgeon Rand Percy Crosby of the Georgia, will also be court-martialed. He is charged with overriding the authority of the harbor provost, while the fleet was at Portof Spain, in ordering men out of a boat.

DIPLOMAT SUED FOR DIVORCE.

Wife Says She Learned He Was Habitual Drunkard Four Days After Wedding.

[BY DIRECT WIRE TO THE TIMES.]

RENO, Jan. 14.—[Exclusive Dispatch.] Wilson P. Boyd, former member of the diplomatic corps at Washington and at present said to be an attache of the American consulate in Japan, is defendant in a divorce suit, brought here today by Mrs. Carmen V. Boyd.

She declares her husband is an habitual drunkard, and that she discovered "this failing of his" four days after their wedding in Honolulu, in 1899. The plaintiff, a petite brunette, cultured and fond of society, has been a guest at the Riverside Hotel here for six months.

She has told friends here that she is an intimate friend of Mrs. Nicholas Longworth and that she accompanied Miss Roosevelt on a trip to foreign lands.

NAMES BANK RECEIVER.

Edward J. LeBreton Appointed to Handle Defunct Trust Company's Affairs.

[BY THE ASSOCIATED PRESS—P.M.]

SAN FRANCISCO, Jan. 14.—Presiding Judge Coffey of the Superior Court this afternoon made an order appointing Edward J. LeBreton receiver for the California Safe Deposit and Trust Co., and fixing his bond at $1,000,000. It is understood that the bond will promptly be furnished.

Mr. LeBreton, who is a capitalist and was formerly president of the French Savings Bank in this city, was the choice of the stockholders of the wrecked bank for the position to which he has been appointed.

WORK AND PLAY ALTERNATE ON THE BIG FLEET.

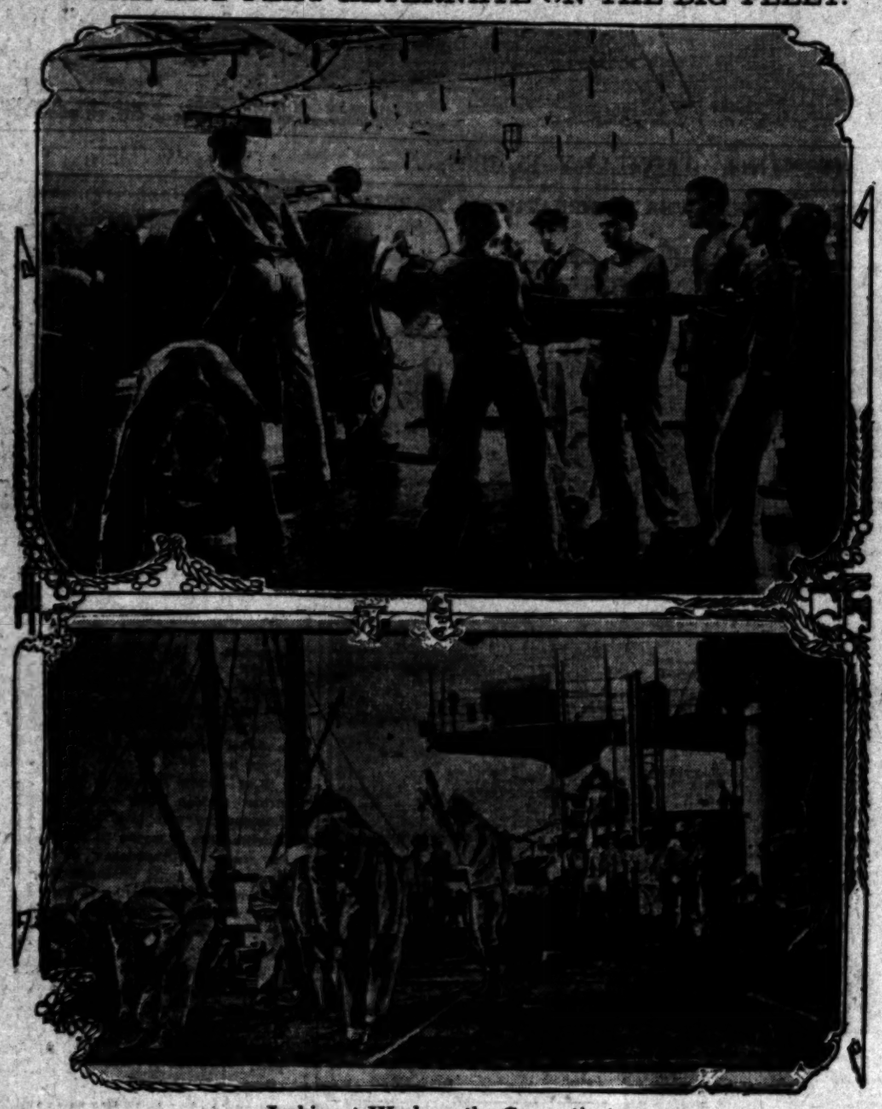

Jackies at Work on the Connecticut.

Just now the men of Admiral Evans's battleships are enjoying shore leave at Rio de Janeiro, but it is the first relaxation they have had since the fleet left Trinidad. At sea the boys are kept busy all the time. Practice and drill, drill and practice—this is the daily routine. In the picture (at the top) is shown a view of the seven-inch gun drill, inserting the powder charge, and (at the bottom) a photograph of the Connecticut coaling at Trinidad.

HOLOCAUST.

WHOLE FAMILIES DIE IN THEATER HORROR.

Disaster in Pennsylvania Town Makes Mourners of Practically All Who Survive—Hundred and Sixty-Seven Bodies Taken from the Ruins.

[BY THE ASSOCIATED PRESS—P.M.]

BOYERTOWN (Pa.) Jan. 14.—When nightfall put a stop to the work of recovering the dead from the ruins of the Rhoades Operahouse, where last night's holocaust occurred, the official roll of victims numbered 167.

Whether any more bodies are buried beneath the ruins cannot be positively stated, but it is the belief of those who had charge of the grewsome work that all of the dead have been removed, and that the total list of victims will not go over 170.

The ratio of woman and girls to men and boys is about nine to one.

Work of identification will not begin until tomorrow, as most of the bodies are still lying in a confused state at the four improvised morgues.

WHOLE FAMILIES WIPED OUT.

The population of the place is about 2500, and the disaster paralyzed the town and the people are going about dazed. It is safe to say that everybody in the place either lost one or more relatives, or was intimately acquainted with those who died in the fire. In several cases whole families were wiped out.

It was almost daylight this morning before the flames were extinguished and rescuers were able to enter the ruins to remove the dead.

The morning was bitter cold, and by the time the benumbed and exhausted firemen began the task of disentangling the mass of burned beams and twisted iron, the entire ruins were coated with ice and there was danger of the walls falling.

The work was slow at first, and it was 7 o'clock before the first body was removed.

BEYOND IDENTIFICATION.

Coroner Strasser of Reading, who reached the scene shortly after midnight last night, had a detail of men ready to tag the bodies and keep a record of the description of every corpse removed. The bodies were so badly burned, however, that there was little to describe them by, and half of the victims will never be identified.

The Philadelphia and Reading Railroad offered men to help and soon had two carloads of laborers and carpenters on the ground.

The work of recovering bodies then moved so rapidly that victims were being taken from the ruins at the rate of two every five minutes.

The Rhoades Operahouse was located on the second floor of a three-story brick building. The first floor was occupied by a national bank and several stores, and the third floor was used for lodging rooms.

The entertainment hall was a large room about 50x75 feet. It had no gallery. There was a stairway at the front of the building and a narrow exit in the rear of the stage. Fire escapes were built on both sides and on the front of the building.

PACKED WITH PEOPLE.

So far as can be learned, there were about 425 persons, most of whom were adults, packed in the room. The number of children present was small. There were about sixty-five persons, all local talent, on the stage, who were giving a performance of "The Scottish Reformation."

The entertainment was nearly over, the audience waiting for the curtain to go up on the last part, when something went wrong with the calcium light apparatus that was perched on a small platform near the front entrance of the building, and at the back of the audience. The light was in charge of H. W. Fischer of Carlyle, Pa., and he says a rubber tubing slipped from one of the tanks. At any rate, there was a loud hissing sound, which caused many in the audience to turn their heads in curiosity to see what it was.

There was absolutely no panic up to this time, and nothing probably would have happened if one or more of the performers behind the curtain had not been curious to learn what was causing the noise.

Hearing a hissing sound and the slight commotion in the audience, one of the performers raised the curtain from the floor. In front of the curtain, and serving as footlights, was a tin tank, perhaps eight feet long, three inches wide and three inches high. It contained coal oil and about ten lights.

PANIC BEGINS.

In raising the curtain, the performer accidentally turned this tank over and it fell to the floor within a few inches of the persons in the front row. Rev. Adam A. Weber, pastor of St. John's Lutheran Church, for the benefit of whose Sunday-school the entertainment was being given, tried to pick up the tank, with the assistance of others, but before they could do so the oil flowed out and caught fire.

Then came the inevitable cry of "fire," and what followed has been impossible to accurately tell. Eye-witnesses say the audience rose en masse, and the one impulse was to reach the front door. All attempted, but few got out. The seats in the center of the hall were of the usual folding variety, while those along the sides of the hall were loose chairs. In the scramble to get out, many persons fell over the chairs, and were never again able to regain their feet. Those who did reach the front entrance found it jammed.

One of the double doors had been bolted shut, so as to better enable the ticket-taker to take up the tickets. Not more than two persons could pass this door at one time, and after the first half-dozen got through, the narrow passage became clogged with the struggling mass of humanity—men, women, boys, girls and chairs were tangled up in a solid mass that no one from the outside was able to disentangle.

WHOLE TOWN TO THE RESCUE.

In the meantime, some one discovered there were fire escapes on each side of the building, and dozens made their exits by these avenues of escape and gave the alarm. The fire bell was rung, and the whole town was aroused and went to the rescue.

All this time the flames of the oil tank were creeping toward the terrified mass of people, who were frantically shrieking and fighting to get out. The noise was dreadful, and few heard the cries of those who found the fire escapes.

Some of the bravest who had gained the fire escapes pulled dozens from the struggling mass and dragged them to the sides of the building.

While the frenzied people were fighting to get down the front steps, the calcium light tank exploded, and the fire was spread over the entire mass of people. This added horror was more than the feeble rescuers could stand, and in order to save their own lives they were forced to flee down the fire escapes.

On the front steps outside the door men pulled frantically to open a way for the wedged-in people, but not more than half a dozen were rescued in this manner.

The explosion of the calcium lamp and the flames from the front of the stage, which had by this time reached the struggling people, made further rescue impossible. The entire interior of the building was one seething furnace. Firemen threw a feeble stream of water into the burning building, but it had no effect on the flames.

WATCH PEOPLE DIE.

Fathers and brothers, frenzied by the thought that loved ones were in the fiery place, were compelled to retreat. Nothing could be done to get their people out, and they were forced to stand by and watch the awful sacrifice of life.

After the flames had entirely enveloped the building, and were threatening the adjoining property, the fire department of Pottstown, nine miles distant, was summoned. The firemen from Pottstown found the situation very bad and went to work with a vim to stay the progress of the flames. This was accomplished after the building was entirely destroyed and several adjoining structures badly damaged.

While the flames were being checked, some of the Boyertown firemen and others who were assisting them made frequent trips to near-by saloons, with the result that toward morning some of the men became unruly. There were frequent fights among them. At one time it looked as though the entire two fire companies would become involved in a free fight and it was only the good work of the State police, who had been summoned from their barracks at Reading to assist the town in its affliction, that saved a more serious affray.

SALOONS ORDERED CLOSED.

The condition became so serious that Burgess Kohler at 5 a.m., issued an order to all saloon keepers within the borough to close their places. The order was promptly complied with and the saloons will remain closed until further notice.

When the flames were extinguished and the rescuers entered the building a horrible sight met their gaze. Bodies were piled in one solid mass six feet high on the second floor. So solidly were they wedged that pickaxes and crowbars had to be used gently to separate the victims.

As each victim was taken from the pile a number tag was attached and the body placed on boards. The body was then covered with a quilt, hundreds of which were furnished by stores and citizens, and lowered to the street by means of ladders. They were placed in wagons and taken to the four morgues. So rapidly were the bodies removed that wagons were not always on hand, and the dead were carried through the streets to the morgues.

Dr. J. K. Davis, burgess of Malvern, who supervised the removal of the bodies on behalf of the Coroner, said he did not believe that 10 per cent. of the victims would ever be identified. In nearly every case the upper portions of the bodies were burned away and in a great many instances the lower parts of the bodies were not touched.

END IS NOT YET.

Socialists Promise to Keep up Agitation for Reform in Prussian Election System.

[BY DIRECT WIRE TO THE TIMES.]

BERLIN, Jan. 14.—[Exclusive Dispatch.] Party leaders and other well informed observers of German political events are awaiting with much anxiety further developments of the Socialist campaign for reform in the Prussian election system.

The streets of Berlin have regained their normal appearance and there are no signs of disorder, but it is generally admitted the severe measures taken by the police when they dispersed the crowds with drawn sabers must inject a new element of bitterness into the struggle.

The Socialists declare the authorities have shown their only argument against the demand for fair and equal suffrage is force. The agitators say that in spite of this agitation will be carried on more zealously than ever.

SERVANT SUSPECTED.

DENVER, Jan. 14.—William Otto Shirey, deputy Sheriff and chief clerk to Sheriff Nisbet, was found dead by his young sons this morning at his residence, No. 2800 Curtis street.

He had been shot in the neck when kneeling before the bookcase.

Mrs. Beatrice Gordon, who was discharged yesterday as a housekeeper for the Shirey family, was arrested at Lafayette, Colo., today on suspicion. She left the city on a morning train.

PITH OF NEWS FROM THE MIDDLE WEST.

[BY DIRECT WIRE TO THE TIMES.]

CHICAGO, Jan. 14.—[Exclusive Dispatch.] After a drop to 17 degs. in the early morning hours today, the mercury responded to a change of wind to the southwest and climbed to 27 deg., maximum temperature for the day. A maximum humidity of 92 per cent. was recorded in the afternoon. Middle West temperatures:

	Max.	Min.
Alpena	28	10
Bismarck	42	14
Cairo	40	24
Cheyenne	46	18
Cincinnati	36	26
Cleveland	30	22
Concordia	54	16
Davenport	22	20
Denver	56	16
Des Moines	46	22
Detroit	32	16
Devil's Lake	30	22
Dodge City	58	12
Dubuque	30	22
Duluth	34	20
Escanaba	28	14
Grand Rapids	32	14
Green Bay	28	8
Helena	40	22
Huron	46	24
Indianapolis	34	20
Kansas City	48	28
Marquette	28	10
Memphis	44	22
Milwaukee	30	20
Omaha	50	32
St. Louis	38	16
St. Paul	32	10
Sault Ste. Marie	18	12
Springfield, Ill.	30	20
Springfield, Mo.	36	
Wichita	50	

YOUNGEST BANK PRESIDENT.

[BY DIRECT WIRE TO THE TIMES.]

CHICAGO, Jan. 14.—[Exclusive Dispatch.] From an obscure messenger boy to president of the greatest banking institution in the West—this is the history of the rise of Lucius Teter, who today was elected president of the Chicago Savings Bank and Trust Company. It is a few months short of sixteen years that young Teter came to Chicago from an Indiana village to make his fight for fortune, and when he makes his dreams were realized, he also won the added distinction of becoming, at 35 years of age, the youngest bank president in the country.

GIVES UP AFFINITY.

[BY DIRECT WIRE TO THE TIMES.]

DES MOINES (Iowa) Jan. 14.—[Exclusive Dispatch.] Representative John Cottell of Plymouth county, Iowa, has given up his affinity for his wife. His children were witnesses to the tearful scene during which he begged for and received forgiveness from his wife. Mrs. Hough has also repented, and will join her husband in the West to begin their married life over again.

PLEADS FOR SWEETHEART.

[BY DIRECT WIRE TO THE TIMES.]

LINCOLN (Neb.) Jan. 14.—[Exclusive Dispatch.] After her long and rapid journey, Miss Ingal Anderson, who came from Alaska to plead the cause of her sweetheart, John Martin, convicted of swindling, appeared before Gov. Sheldon today, and declared if he would pardon the prisoner, she was positive he would lead an upright life. She assured the Governor that she would start Martin in business. The Governor took the question under advisement.

CITY IS ENJOINED.

[BY DIRECT WIRE TO THE TIMES.]

FAIRFIELD (Ill.) Jan. 14.—[Exclusive Dispatch.] The city of Shawneetown was enjoined before Judge Creighton of this city today from buying the electric-light plant recently erected in that city. The Council recently voted to buy the plant from Judge Richard Cadle, the owner, on its completion and test for $17,000.

WOMAN BECOMES BANKER.

[BY DIRECT WIRE TO THE TIMES.]

WABASH (Ind.) Jan. 14.—[Exclusive Dispatch.] Mrs. Kate M. Bussick, one of the wealthiest women of Wabash, has been elected a director in the Wabash National Bank, and will devote her personal attention to banking affairs.

Superb Routes of Travel.

SAN FRANCISCO—$9.85 First Class including berth and meals. EUREKA, $11.35. PORTLAND, $21.85. GRAY'S HARBOR, $19.85. SEATTLE, $21.85.
THE FAST STEAMSHIP F. A. Kilburn THURSDAY, JAN. 16 TUESDAY, JAN. 21
PASSENGER ACCOMMODATIONS UNSURPASSED. Lowest freight rates. 1st class, 21c per cwt., 2nd class 20c, 3rd class 18c, 4th class 17c, 5th class 16c. Prompt deliveries. C. J. LEHMAN, Gen. Mgr., 248 SO. SPRING ST. PHONES: Main 302; A3000.
INDEPENDENT STEAMSHIP LINE

PORTLAND, Seattle, San Francisco, Eureka—The steamers ROANOKE and GEO. W. ELDER leave San Pedro every Thursday at 7 p.m., for the above, connecting with all northwestern points. For rates and further information, call at general office NORTH PACIFIC STEAMSHIP CO., 634 South Spring st. Phone: Main 3115; Home A3311.

Theaters—Amusements—Entertainments.

MASON OPERAHOUSE— Matinee Today—Last Time Tonight
CHARLES B. HANFORD
MATINEE TODAY, "MERCHANT OF VENICE." TONIGHT, "THE TAMING OF THE SHREW." Prices—Night, 25c to $1.50; Matinee, 25 to $1.00.

MASON OPERAHOUSE— H. C. WYATT, Lessee and Manager
TOMORROW NIGHT, FRIDAY, SATURDAY, JAN. 16, 17, 18. SATURDAY, CHARLES DILLINGHAM PRESENTS
FRANK DANIELS
"THE TATTOOED MAN"
Same superb production as seen at the Criterion Theater, New York. Book by Smith and Fowler. Music by Victor Herbert. Seats selling.

MASON OPERAHOUSE— H. C. WYATT, Lessee and Manager
WEEK STARTING MONDAY, JANUARY 21.
KLAW & ERLANGER PRESENTS GEO. M. COHAN'S MUSICAL COMEDY
45 MINUTES FROM BROADWAY
With Scott Welsh as "Kid Burns." Seats on sale Thursday morning.

BELASCO THEATER—HOME OF THE ONLY WHOLLY STOCK COMPANY IN LOS ANGELES
Tonight and All This Week—Matinee Today
The Belasco Theater Stock Company, with JOSEPH A. GALBRAITH as director, will present David Belasco's famous comedy success,
"A GILDED FOOL"
NEXT WEEK'S GREAT ATTRACTION
Reappearance with the Belasco Company of GEORGE W. BARNUM, in a new successful comedy,
"THE EDUCATION OF MR. PIPP"
First performance in Los Angeles of this great comedy and the first time it has ever been given by a stock company anywhere. SEATS NOW SELLING. Popular prices.

ORPHEUM THEATER—MATINEES DAILY EXCEPT MONDAY. BOTH PHONES 1447.
AN UNEQUALED BILL
MLLE. ZELIE DE LUSSAN FAMOUS GRAND OPERA STAR
AND THE
THE ORPHEUM ROAD SHOW MR. MASTER OF CEREMONIES
Direction of MARTIN BECK

GRAND OPERAHOUSE—THE FAMILY THEATER. PHONES—Main 1067, A1067.
Last Week of Buster Brown
R. F. OUTCAULT The creator of Buster Brown will appear and draw the Cartoons that have made him famous.
MATINEES—THURSDAY, SATURDAY.
NEXT WEEK—"QUINCY ADAMS SAWYER."

LOS ANGELES THEATER—FOURTH AND SPRING. PHONE—Main 623, A1623. THE HOME OF COMIC OPERA.
MATINEES SUNDAY, WEDNESDAY AND SATURDAY—TONIGHT. HEALY Presents the San Francisco Opera Company in
"SHIP AHOY"
SPECIAL PRICES THIS ENGAGEMENT—Night 25c, 50c, 75c. Matinee 25c, 50c.
NEXT WEEK "DOLLY VARDEN."

MOROSCO'S BURBANK THEATER— Lessee and Manager
THE BIGGEST AND BEST SHOW IN TOWN TODAY.
"PRETTY PEGGY"
Every Burbanker in cast and one hundred auxiliary players. Same prices. Matinee today.
NEXT WEEK'S WINNER, "A SQUARE DEAL."

THE AUDITORIUM—SPARKS M. BERRY, Manager. FIFTH AND OLIVE STREETS.
"THEATER BEAUTIFUL"
ALL THIS WEEK. MATINEES TODAY AND SATURDAY. THE FERRIS STOCK CO. and FLORENCE STONE in the
"THE REDSKIN"
PRICES—10c, 25c, 35c and 50c. MATINEES—10c and 25c. PHONES—Main 1447, A1447.
NEXT WEEK—"THE HOLY CITY." Remember! Get Tickets Early.

SIMPSON AUDITORIUM— L. E. BEHYMER, Manager
Tomorrow Evening, Jan. 16, 8:15 o'clock
THE GREATEST WOMAN PIANISTE
ADELA VERNE
THE PIANISTIC WONDER OF TWO CONTINENTS.
POPULAR PRICES—25c, 50c, $1, $1.50, $2. Now on sale at Bartlett Music Co.

CAWSTON OSTRICH FARM—SOUTH PASADENA
LARGEST IN CALIFORNIA—ESTABLISHED 1886.
VISIT THE FARM—SEE THE YOUNG CHICKS
Over 100 Gigantic Birds—All Ages
BEAUTIFUL PARKS OF SEMI-TROPICAL FLOWERS AND TREES.
TAKE PASADENA CARS MARKED "CAWSTON OSTRICH FARM"
25c EXCURSION TICKETS INCLUDE ADMISSION. CAN BE PURCHASED AT THE P. E. TICKET OFFICE and at our
City Store 224 West Third St. BRADBURY BLOCK

Timely Special Announcements.

HOMESEEKERS—INVESTIGATE
Merced Cal.
Richest Farming Section in California
Everything Grows Abundantly
Land $25 to $75 Per Acre—Plenty of Water
Several big tracts consisting of thousands of acres are being placed on the market by original owners who see the advantage of increasing the population of their county.
The Chamber of Commerce is glad to furnish full information upon request.
Secretary Chamber of Commerce, Merced.

GALLERY OF SCIENTIFIC WONDERS—For men only. Admission free. 129 South Main street. Between 1st and 2d. Blended, telling the story of Life from the cradle to the grave. Only one of its kind on the American continent. Life-size models surrounding the visitor. One of the city's greatest attractions. Open daily. 129 South Main st. Phone Main 5.

Superb Routes of Travel.

GEM OF THE OCEAN—Santa Catalina Island
OVER TWO HOURS ON THE ISLAND RETURNING SAME DAY.
Hotel Metropole
Steam heated and up to date.
Opens Jan. 18th Next
European plan, operating its own dairy of 200 head of selected stock.
MANY GOOD HOTELS NOW OPEN.
Steamers Hermosa or Cabrillo leave Los Angeles daily at 10 a.m. Returning on arrival of trains leaving Los Angeles at 4:30 p.m. Connecting with SOUTHERN PACIFIC, SANTA FE, SALT LAKE, LOS ANGELES TERMINAL and PACIFIC ELECTRIC lines. The company reserves the right to change steamers or their time of sailing without notice. WORLD'S RECORD FOR GOOD WEATHER.
Glass Bottom Boats to See the Wonderful Gardens in Deep Crystal Waters
BANNING CO., Pacific Elec. Bldg., Los Angeles. Phones: Home Main 8.

FOR SAN FRANCISCO, SEATTLE—And all points in the Northwest. Large, elegant steamships
SANTA ROSA and QUEEN
Leave Los Angeles 10 a.m., Wednesdays and Sundays.
DAYLIGHT OCEAN EXCURSIONS TO SAN DIEGO, TUESDAYS and SATURDAYS, from Los Angeles 8:30; Redondo, 7:30 a.m.
RATES ALWAYS THE LOWEST AND INCLUDE BERTH AND MEALS. For full particulars, CITY TICKET OFFICE, 250 S. Spring St. PHONES—Sunset Main, 41; Home A3237. H. MARKOE, D. P. A.

FOR San Francisco, Grays Harbor, Seattle
Steamer "NORWOOD" FRIDAY P.M.
$4.85 second; $6.85 first class, SAN FRANCISCO; $20.85 first class, SEATTLE. Berth and Meals included. Tickets and further information at City Ticket Office, 225 South Spring St. Phones Main 1466, A1466. S. MAGNUS, General Agent, P. D.

MOUNT LOWE—THE WONDERFUL TROLLEY TRIP UP THE MOUNTAINS. CARS A DAY FROM SIXTH AND MAIN.
THE PACIFIC ELECTRIC RAILWAY

TO BUY GOLD SERVICE

San Jose Citizens Decide on Public Subscription for City's Share in Gift to Cruiser.

[BY THE ASSOCIATED PRESS—A.M.]

SAN JOSE, Jan. 14.—An enthusiastic meeting of citizens was held today in the rooms of the Chamber of Commerce to discuss San José's contribution to the gold service for the cruiser California.

There were present committees from the Woman's Club, Merchants' Association, Y.M.C.A., and other organizations and after considerable discussion it was concluded to raise the funds by a regular subscription through the press of San José.

With this in view, arrangements will be made whereby the public in general will have an opportunity to present their subscriptions and be given credit for them.

DARING HIGHWAYMAN.

HOLD UP MAIL IN CITY STREET.

ROBBERS GET FIVE HUNDRED IN CASH AT MARYSVILLE.

Driver of Wagon Beaten Insensible in Rear of Marshal's Residence and Registered Matter Taken from the Sacks—Stranger Gets Ride and Confederate Seizes Reins.

[BY THE ASSOCIATED PRESS—A.M.]

MARYSVILLE, Jan. 14.—The United States mail wagon carrying the mail between the Marysville postoffice and the Southern Pacific depot was held up this morning at 3:30 o'clock, the driver, R. W. Harwood, beaten until insensible, and the registered mail stolen, the sacks being cut. Over $500 in money was taken.

Harwood drove out in the street, the main thoroughfare of the city, and when at the corner of Sixth street opposite the County Courthouse, a man stopped him and asked for a ride. Harwood thought he wanted to ride to the depot, and let him get on the wagon. After going half a block, the man said:

"Let me look into your eyes."

Harwood looked in his face, and was confronted with a revolver. At the same time another man grabbed hold of the reins, turned the horse up an alley back of the Courthouse [illegible]pped directly in the rear of the c[illegible] marshal's house, pulled Harwood from the seat and beat him over the head with a revolver.

When he regained consciousness half an hour later, the sacks were strewn about and the registered packages all gone. He staggered to the police station with his head badly cut and bleeding freely. The police force has found no clue to the robbers. Postoffice detectives are coming to make an investigation.

LOVER TRIES TO KILL GIRL.

HE IS DYING FROM WOUND.

[BY THE ASSOCIATED PRESS—A.M.]

SAN FRANCISCO, Jan. 14.—Unrequited love caused George Bruce, a special messenger, to shoot down Tillie Burton, a young girl, this morning and then turn his pistol on himself. Bruce is dying from a wound in the head. The girl has a chance to recover but the sight of one of her eyes was destroyed by a bullet.

The tragedy occurred at 11 o'clock, in a hallway of the Hotel Raleigh Annex on Post street, where Miss Burton was living with two girl friends. Bruce was also a guest of the same house. He is 27 years old. The girl he tried to murder is only 19.

He has several times attempted suicide because she rejected his attentions, and recently wrote her a letter threatening to kill her if she did not marry him.

HELD UP AND ROBBED

Highwayman Gets $300 After Beating Liveryman Into Unconsciousness on Lonely Mountain.

[BY THE ASSOCIATED PRESS—A.M.]

YREKA, Jan. 14.—Timothy Bernard, a livery driver of Greenview, was held up last evening at Robbers' Rock, where a stage was held up by a man, who killed Deputy Sheriff Radford several years ago.

Barnard had cashed county warrants for people in Scott Valley to the amount of $300. When he was going over the mountain, an unknown man crept in the back of the wagon, put his arms around Barnard's neck and told him not to move if his life was worth six-bits.

Barnard started to get up, and was hit over the head with a sandbag. The man soon after left with the cash.

The robbery occurred at 7 o'clock, and Barnard arrived at Fort Jones, the nearest town, at 9 o'clock, with a gash in his head and covered with blood. He notified the officers, who started in pursuit of the robber.

SMASHES BANK'S WINDOWS.

Goldfield Gambler, in Drunken Anger, Gets Revenge for Inability to Obtain Money on Deposit.

[BY THE ASSOCIATED PRESS—A.M.]

GOLDFIELD, Jan. 14.—W. T. Grace, who has been employed as a roulette dealer at a local café, last night deliberately smashed the three large plate-glass windows of the State Bank and Trust Company on Main street.

He returned to the house where he is employed and told of his act, but escaped before officers arrived and has not yet been apprehended.

Grace was drinking and was incensed at the bank's failure to open and his inability to obtain money on deposit there.

REPRINTS ARTICLE.

ANSWER TO LIBEL SUIT.

[BY THE ASSOCIATED PRESS—A.M.]

SAN FRANCISCO, Jan. 14.—The response of the Evening Bulletin to the complaint of W. S. Tevis of Bakersfield, charging R. A. Crothers, proprietor, and Fremont Older, editor of the Bulletin, with criminal libel, is a republication of the alleged libelous article, with the assertion that the Bulletin published the truth.

Warrants were served on the defendant today, and Judge Cabaniss fixed bail at $50 each. Both announce their readiness to stand trial.

RUSH TO NEW CAMP.

ORE DISTRICT QUICKLY FILLING.

[BY THE ASSOCIATED PRESS—A.M.]

GOLDFIELD, Jan. 14.—Three prospectors, who have returned from the new ore district near Barnwell, in San Bernardino county, Cal., say that already over 100 people are established at the new camp.

UNDERWRITERS MEET.

ELECT OFFICERS TODAY.

[BY THE ASSOCIATED PRESS—A.M.]

SAN FRANCISCO, Jan. 14.—The members of the Fire Underwriters' Association of the Pacific assembled this morning for their thirty-second annual meeting. Arthur M. Brown, president of the association, made a short address and the morning session was given over to the reading of papers and transaction of other business. The election of officers will take place at the closing session of the convention tomorrow afternoon. The annual banquet will be given at the Fairmont Hotel tomorrow afternoon.

BUBONIC PLAGUE BEATEN.

Only One Case Since December 26. Campaign Against San Francisco Scourge Almost Over.

[BY THE ASSOCIATED PRESS—P.M.]

SAN FRANCISCO, Jan. 14.—The campaign for the eradication of bubonic plague in San Francisco, which has been conducted by Dr. Rupert Blue and a staff of 15 medical officers of the United States Marine Hospital Service, is almost over.

Only one case of plague has occurred in this city since December 26, and that was a Japanese who was taken sick a day after arriving from Stege, Contra Costa county, where it is believed he contracted the disease. The local health authorities announce that no further daily plague bulletins will be issued.

Since the origin of the plague in this city last May, there have been 137 verified cases. Of these 17 were verified by clinical examination, and 120 by bacteriological investigation. Of the total number of cases, 74 resulted in death, and 63 in recovery. Only two cases remain under treatment at the isolation hospital. There are still 18 suspects under observation.

While the plague has practically been stamped out, the sanitary campaign of Dr. Blue and the local health authorities, will continue for some time to come, until the sanitary condition of the city is such that there will be little or no danger of a recurrence of the disease.

ALL HOPE FOR SHIP LOST.

Arthur Sewall, Philadelphia for Bremerton, 299 Days Out, not Reported Since Sailing.

[BY THE ASSOCIATED PRESS—P.M.]

SAN FRANCISCO, Jan. 14.—All hope for the safety of the American ship Arthur Sewall, long overdue from Philadelphia for Bremerton with a cargo of coal, has been abandoned and the vessel has been declared uninsurable.

This word was contained in a dispatch received today by the Merchants' Exchange from Philadelphia, from which port the Arthur Sewall sailed 286 days ago.

Ordinarily a voyage from Philadelphia to ports on Puget Sound occupies little over 140 days and the Sewall is now out twice that long. Since her departure the vessel has never been authentically reported.

STEAL GOLDFIELD POWDER.

Tunnel Ransacked and Two Hundred Pounds of Explosive Hauled Away in Wagon.

[BY THE ASSOCIATED PRESS—P.M.]

GOLDFIELD, Jan. 14.—The powder tunnel of the Palace Hardware Company was broken into some time last night, and 200 pounds of Hercules dynamite and five boxes of caps were stolen.

A wagon was used to haul away the booty, but as the ground was covered with snow when the theft was discovered, it was impossible to trace it. No fuse was kept in the tunnel and the powder cannot be used without fuse.

The officials have no tangible clew to the thieves.

HENEY GETS POSTPONEMENT.

IS SPARRING FOR TIME.

[BY THE ASSOCIATED PRESS—A.M.]

PORTLAND, Jan. 14.—Owing to the non-arrival of his assistant, Tracey C. Becker, Chief Prosecutor Heney today asked and was granted a postponement in the Hall-Steiwer case until tomorrow. Rumor has it that the prosecution is sparring for time, because of its alleged inability to produce certain important evidence in the case.

SLOPE BRIEFS.

Bank President Denies Guilt.

SAN FRANCISCO, Jan. 14.—R. E. Ragland, president of the defunct Citizens' Savings Bank, who was arrested yesterday afternoon at the instance of J. Poinanski, was arraigned before Police Judge Conlan this morning on a charge of using a deadly weapon in a rude and threatening manner. The banker says that Poinanski is partially demended. The hearing was continued.

Coroner Gets Conflicting Evidence.

SAN JOSE, Jan. 14.—An inquest on the remains of the three Sicilians who were killed several days ago in a neighborhood battle on North Twelfth street was begun today. Four of the participants are under arrest, but the evidence is so conflicting as to who began the fight that the Coroner and the District Attorney's office have little hope of getting at the true facts.

Rain in San Jose Region.

SAN JOSE, Jan. 14.—Four-fifths of an inch of rain fell here last night and nearly two inches in the foothill section. Today is slightly showery with rising barometer.

Schooner Narrowly Escapes.

SAN FRANCISCO, Jan. 14.—With sails carried away, her hold filled with water and the members of the crew on the point of exhaustion after a terrible struggle for their lives in storms off the northern coast, the schooner Orient arrived in the harbor this morning from Coos Bay. On the voyage down the coast the little vessel encountered gales which several times threatened to send her to the bottom.

World's Greatest Power Plant.

MARYSVILLE, Jan. 14.—The Big Bend power plant of the Great Western Power Company, the plans for which have been perfected, will be the largest in the world, that at Niagara Falls being second.

Heavy Rains in Valley.

MARYSVILLE, Jan. 14.—The heaviest rain of the season fell last night. The precipitation was great in all parts of the Sacramento Valley. In Marysville the storm put the fire alarm system out of commission. The rainfall now measures six inches.

Get Needed Rain in Fresno.

FRESNO, Jan. 14.—Up to 5 o'clock .47 of an inch of rain fell here. The weather observer predicts showers for tonight and tomorrow. The moisure is welcome as the ground until yesterday was too dry to plow. Much grain has been planted and this will be helped.

Drops Dead After Fight.

MARYSVILLE, Jan. 14.—John Stephens, a farmer, living near Camptonville, Yuba county, was killed this afternoon during a fight with W. Horwege. Stephens slapped Horwege in the face and Horwege choked his assailant into insensibility. Notwithstanding this, after regaining consciousness, Stephens arose, went down the street, entered his cart and started to drive off. He died within a few seconds.

Kills Man With Fist.

PRESCOTT, Jan. 14. — [Exclusive Dispatch.] Tim Monahan, who killed Yanko Dorovich, or Miller as he was best known at Jerome, recently with a single blow of his fist, was today held under $5000 bonds to appear before the next grand jury. He furnished bail.

Chinese Killed in Dooryard.

REDDING, Jan. 14.—Mun Lo, a Chinese gardener living a mile and a half from Junction City, Trinity county, was found dead this afternoon in his dooryard, his clothes stripped from him and his body cut to pieces. It is almost an exact repetition of a Chinese murder in Trinity county four months ago at Cox Bar.

FOR REORGANIZED CONCERN.

Stockholders of Hamilton Bank Elect Almost Entire New Board of Directors.

[BY DIRECT WIRE TO THE TIMES.]

NEW YORK, Jan. 14.—[Exclusive Dispatch.] The stockholders of the Hamilton Bank, which is to resume business shortly, today elected directors as follows:

George F. Brown, Charles A. Donohue, Martin D. Fink, Frank L. Grant, Frederick E. Grant, Frederick D. Kilburn, William H. Birkmire, William A. Martin, Edward H. Morgan, Adolph Riesenborg, Theodore Haepler, Anthony Stumph, William I. Ward, William P. Younge and Charles B. Hobbs.

Messrs. Brown, Fink, Martin and Riesenborg were members of the old board of directors.

"BOSSIE" IS DYING.

Miss Lucille Mulhall Original of Character in "The Texas Steer," Reported Sinking.

[BY DIRECT WIRE TO THE TIMES.]

ST. LOUIS, Jan. 14.—[Exclusive Dispatch.] St. Louis friends have received word from the Mulhall ranch, Oklahoma, that Miss Lucille Mulhall, who has been seriously ill for several weeks, is rapidly sinking and that the attending physicians have given up hopes.

Miss Mulhall was once prominent in the St. Louis exclusive set and she also achieved fame as the most expert roper of cattle in the country, winning the championship from the most experienced ropers of Texas and Oklahoma.

She is also an intimate friend of Mrs. Alice Roosevelt Longworth and she was the original Bossie in "The Texas Steer."

BOSTON BROKERS FAIL.

BOSTON, Jan. 14.—The stock brokerage firm of Dane, Smith & Co., members of the Boston Stock Exchange, announced its suspension today.

The Peoples' National Bank of Franklinville, N. Y., has been placed in the hands of the bank examiner. No statement of assets or liabilities is made.

Homeseekers

Are invited to visit Azusa, one of the most attractive suburban cities in the foothills; only an hour's ride by Huntington's new Azusa-Glendora line of the Pacific Electric Railway; on main line of Santa Fe Railway. Azusa has best and cheapest water right of any foothill city; new million and a half gallon reservoir; miles of cement walks, macadamized streets; municipal water and electric light plants; sewers; city hall; public library; six churches; high and graded schools; no saloons. Before locating, be sure to visit

Azusa

City Hotels.

The Alvarado

Select tourist and family hotel, opposite Westlake Park, corner 6th and Alvarado streets. Rates $2.00 day and up. Special rates to couples and permanent guests. Steam heat, telephone, hot and cold water in each room.

WESTMINSTER HOTEL

Northeast Corner Main and Fourth Streets.
EUROPEAN PLAN
Rates—$1.00 and up per person, without bath; 1.50 and up with bath.
Excellent Cuisine—Reasonable Prices. Special—Commercial Lunches 50c.

New Rosslyn and Natick House First and Main Streets.

HART BROS., Props. ALL MEALS 25c. 21 MEALS $4.50. 423 South Main Street.

Hotel Pepper

7th and Burlington ave. The elite family hotel of the city; the most elegantly appointed new hotel; more comfort than you can get at home; the cuisine especially unexcelled; a place of refinement and contentment. Take electric cars on Bdway. marked "Westlake Park;" they pass the door. Get off at Burlington ave.

ELMER F. WOODBURY.

Hartman Apartments

Cor. West Washington and Oak Sts.

The most selected apartments in the city.

Phones—Home B4805;
Sunset, West 5544.

Renshaw Apartments

2 AND 3-ROOM APARTMENTS FROM $25 UP. 712 California St., corner Bunker Hill. Steam heat. Temple St. or Angeleno Heights cars. Five minutes' walk from Courthouse. Tel. A5659.

Westlake Hotel

720 Westlake Ave., select family hotel; modern, large sun parlor and billiard room. Cuisine unexcelled. Reasonable rates; special to families. ROBT. D. MURRAY, Prop.

HOTEL SOUTHERN

Corner 7th and Westlake ave. Phone H3640. Large, sunny, pleasant rooms. Good individual home cooking served. Prices reasonable. Special to families or couples. Take a sample dinner FREE.

Hotel Gray Gables 230 W. 10th St. Family Hotel. In business district; access to all car lines. Hot and cold water, baths, furnace heat; excellent cuisine; rates $9 to $12; special family rates. F 4648. E. R. PARMELEE.

HOTEL WESTMORE, No. 1060 West Seventh. The model hotel. Four blocks from the postoffice. Special inducements to families. One entire floor for bachelors. New management. C. J. CORWIN.

Percival Apartments

Special Rates

Two-room apartments, buffet, kitchen, private baths, $20 per month. Three-room apartments, buffet kitchen, private bath, $40, $45, $50 and $60 per month. Elegantly appointed, everything furnished—hot water, steam heat, electric lights, etc. Walking distance from center of city. 845 S. Hill St. Phones: Ex. 736—Sunset Broadway 1575.

HOTEL ORENA

Everything new. Opposite Postoffice. 705 West Seventh Street. Fireproof, steam heat. Beautifully furnished. Phone Main 2775. Home F5609.

The Pickwick Hotel

832 SOUTH GRAND AVENUE

A new, finely furnished apartment hotel; 65 handsomely appointed apartments with buffet, kitchens and every convenience for housekeeping, steam heat, hot water and telephone in each apartment. Elevator service day and night. The Pickwick roof garden a delightful feature for the summer. Rates—single rooms $15 per month. Apartments $30 per month and up.

Under the management of BUTTERFIELD KILBOURNE HOTEL CO.

Queen Apartments 229 California st., Angeleno Heights cars stop at door. Everything new. Steam heat, hot water, private baths, electric light and gas; also janitor service. Special rates to permanent guests. Phones—Broadway, 1246; A7608.

Abbotsford Inn Cor. Eighth and Hope

The best close-in Family Hotel in the city. Spacious court, large sunny rooms, soft beds, steam heat, billiard room, best table in city for the money. Special rates to couples. Both phones. I. N. INSKEEP, Prop.

City Restaurants.

So Say We All Of Us

That the Best of All Restaurants in Los Angeles is

Levy's Cafe

Everybody says so, and what Everybody says must be true.

CAFE BRISTOL

Everything that's good to eat and drink served quickly. Popular prices, finest orchestra in the city. Entire basement H. W. Hellman Bldg., 4th and Spring Sts.

San Francisco Hotels

HOTEL JEFFERSON

TURK AND GOUGH STREETS
SAN FRANCISCO
SPECIAL RATES

New hotel, faces Jefferson Square. Two blocks from Van Ness Ave., the present shopping district. Car lines transferring all over city, pass door. Every modern convenience. 350 rooms single or en suite, 150 private baths. American and European plans. Prices moderate. Omnibus meets all trains.

STEWART-BARKER CO.

Royal House, San Francisco

FOURTH AND HOWARD STS.

200 outside rooms; steam heat; hot and cold water. Prices 50c to $2.00 per day. Weekly rates. F. L. TURPIN, Prop.

Hotel Imperial San Francisco, 2 201 Eddy st., block west of Van Ness. First-class rooms $1 up. European plan. Special rates weekly or monthly. Eddy street cars pass door.

Pleasure Seekers

Newport Beach

offers the best fishing, still-water boating and bathing on the Pacific Coast.

Furnished cottages can be rented during the winter months for $3.00 and up per month. One hour from Los Angeles on the Pacific Electric. An after-theater car every night at 11:15.

AT NEW YORK HOTELS.

NEW YORK, Jan. 14.—[Exclusive Dispatch.] At the Imperial, J. J. Wilkins; Belmont, J. Cody, P. S. Mooney, Pasadena; Grand, W. T. Davies, F. W. Hall.

Resorts

INFORMATION BUREAU
4TH FLOOR TIMES BLDG.
9 A.M. TO 6 P.M. OPEN DAILY

The TIMES FREE INFORMATION AND RESORT BUREAU is for the accommodation of those seeking recreation, rest and recuperation among seashore and mountain resorts. Particulars are furnished regarding Hotels and Private Boarding houses; their attractions, rates, etc. Photographs, circulars and transportation literature are kept on hand for inspection and distribution. Times readers can obtain here, in a few minutes, information that would take a week and in many instances longer to procure if they were compelled to write for it.

THE MARYLAND, Pasadena

Pleasant Social Life and Home Comfort. Some Choice Suites Available.

THE LEIGHTON
On Westlake Park, Los Angeles. The most beautifully located hotel in the Metropolis. Good reservations can now be made.

LA CASA LOMA
REDLANDS. Greatly Improved. Enlarged and Beautified. The Center of the Orange Capital of the World.

THE ARROWHEAD
The World's Hottest Mineral Spring. Located on Mountain Side Plateau.

THE VIRGINIA
LONG BEACH. The World's Most Magnificent Ocean Hotel. Opens Shortly.

Write for free copy of "California Life." D. M. LINNARD.

The Raymond

Pasadena, Cal.

Finest located hotel in the world. A place for particular people. Fine golf course in front of hotel.

A. W. HODGDON, Mgr.

THE NEW Hotel Marengo, Pasadena South Marengo Avenue, Boulevard and Arcadia St. Convenient to railway depots, street cars, churches and parks. A select tourist and family hotel. Steam heat, hot and cold running water, electric lights, and the famous Ostermoor beds in all rooms. RATES—American Plan, $12.50 to $15.00 per week. Two in room, special rate.

HOTEL GREEN

FIRE PROOF PASADENA

The Finest Winter Resort in the World—No Exceptions

J. H. HOLMES, Manager.

La Pintoresca The most comfortable and homelike hotel in PASADENA, CALIFORNIA. Situated on elevated ground in a grove of oranges and palms, surrounded by the Sierra Madre Mountains. Elegant rooms; table unsurpassed; pure water; perfect appointments; tennis, billiards. No winter, no pneumonia, no tropical malaria. Write for booklet to M. D. PAINTER, Proprietor, Pasadena, Cal.

Long Beach Sanitarium

LONG BEACH, CAL.

Another Sanitarium just established on the Battle Creek plan, and one of the most modern and well equipped West of Battle Creek. New and strictly up-to-date building of 50 rooms, elegantly furnished throughout. Rooms single, en suite and with private bath. Fine treatment rooms just completed. Delightful climate, magnificent beach. Reasonable rates. The place to spend a pleasant winter. Take electric car Huntington building, Los Angeles, get off at 10th street Long Beach. Sanitarium 2 blocks east. Visitors welcome. W. RAY SIMPSON, Manager.

Hotel Redondo

A Family Home

Rates as low as $10 per week room and board

REDONDO BEACH

Bimini Hot Springs Hotel, Los Angeles

The most curative treatment known for rheumatism. Modern steam heat and hot mineral water in every room. Beautiful scenery, no noise, no dust, no flies. Street car to door.

DR. G. W. TAPE, Medical Supt.

Elsinore Hot Springs

Most complete bathing establishment. Natural hot mineral water, mud baths, large swimming pool.

Beautifully situated on the shore of Lake Elsinore;

Lake View Hotel

fine shooting, boating, tennis, etc. Best table in the South.

Write Waite & Traphagen, Managers.

San Luis Hot Sulphur Springs

Ideal place; thousands find rest and recreation all the year around. Relief here for those suffering from rheumatism, stomach and kidney troubles. Rates from $10.00 per week up. Secure ticket at the S. P. Office for round trip, one week's board, room and baths, all for $20.00. Write for booklet. L. K. MITTENDORF, San Luis Obispo, Cal., and 119 West First, city.

Mount Wilson 6000 feet high. Tel. Home Sun. 5—4 Bells.

F. B. ROSS Manager. Above the Clouds. Los Angeles Office, 553 So. Spring. Pasadena Office, Hotel Green.

Redondo Beach Pavilion

WEDNESDAY EVENING, SUNDAY AFTERNOON Dancing Concert SATURDAY EVENING, SUNDAY EVENING

SCHONEMAN-BLANCHARD ORCHESTRA. LOS ANGELES & REDONDO CARS EVERY FEW MINUTES FROM SECOND AND SPRING STREETS TO THE PREMIER BEACH.

Hotel Sierra Madre

Lima st., Sierra Madre, Cal. Home Black 28. In foothills, sixteen miles from Los Angeles, near foot of Mt. Wilson. Pure mountain water, furnace heat. Pacific electric cars City Office, 220 W. Third st.

OJAI VALLEY

The best country hotel for permanent or transient guests. Terms reasonable. For booklet address Mrs. Gally, Prop., Oak Glen Cottages, Nordhoff P.O., Cal.

SAN JACINTO HOT SPRINGS

RELIEF HOT SPRINGS.

The curative hot mud baths quickly relieve rheumatism and nervous affections. Modern Hotel and Sanitary Bath Houses. For information, write the Spring, San Jacinto, Cal., or see Geo. F. Taylor, 325 S. Broadway, L. A.

Murrieta Hot Springs

The celebrated California health resort. These Springs will cure rheumatism, kidney diseases, stomach troubles, and nervous affections.

Round trip tickets good for 30 days, $5.00. Special excursion rate of $3.50, good for 10 days, every Tuesday, via the Santa Fe Railway. F. GUENTHER, Prop.

City Hotels.

Hotel Pleasanton

1120 S. Grand Avenue

New and modern. American plan. Hot and cold water. Steam heat and telephone in every room. Table and service the best.

Rates, $10.00 to $16.00 per week.

Phone F1626.

E. R. PARMELEE.

New and Absolutely Fire Proof

Hotel Hayward

Rates $1.00 and up per day. 250 rooms. Large sample rooms.
SPRING STREET, CORNER SIXTH. H. C. FRYMAN, Proprietor.

Hotel Ingraham

1045 Ingraham St.

Take Seventh Street car to Bixel. Appointments substantial and refined. Table and service the best. Write for booklet.

One of the newest and best constructed family and tourist hotels in the city. Its high location and surroundings make it delightfully cool and free from the dust and noise of the thoroughfare. Within walking distance of the shopping and theater district.

BERNARD BEYER.

Places to Visit in California

If you desire information or booklets about any Hotel or Resort, Steamship or Railroad Trip advertised in The Times, fill out this blank and mail it to "The Information and Resort Bureau, Los Angeles Times," and you will be supplied immediately.

Resort Bureau Los Angeles Times—please send me full information about

.....

.....

SIGN HERE:

NAME .....

STREET .....

Hotel and Resort Booklets and Information Blanks always on file at "The Times" Resort Bureau, corner First and Broadway.

CAUSE OF CRIME.

THAW'S DOINGS ARE RELATED.

Witnesses Tell of Prisoner's Eccentricities.

Woman Nurse from California Gives Evidence.

Defense Builds up Case of Legal Insanity.

[BY THE ASSOCIATED PRESS—P.M.]

NEW YORK, Jan. 14.—The attorneys for Harry K. Thaw at his trial today began relentlessly to build up the case of legal insanity which they have interposed in his behalf as a defense for the killing of Stanford White.

The two principal witnesses of the day were Prof. Charles H. Koehler of Winona, Minn., who acted as instructor to Thaw in the Wooster (O.) University in 1898, and Mrs. Amy Grossette of San Mateo, Cal., who attended Thaw as a trained nurse at Monte Carlo in 1897.

They both told of the young man's eccentricities, and declared that his manner always was irrational.

Dr. John T. Deemar of Kittanning, Pa., one of the Thaw family physicians, also was heard, as were the attendant physicians of three institutions for the insane, where members of the Thaw family, of both the paternal and maternal sides, were confined.

BLOCKS TESTIMONY.

Dist.-Atty. Jerome, by unexpectedly invoking the sacred privilege of physicians and patients, blocked much of the testimony as to unsoundness of mind in the Thaw family, but the calling of witnesses and the questions they were allowed by the court to answer left the desired impression upon the jury.

Mr. Jerome explained that the law compelled him to object to such testimony without an express waiver from the patient. Even the nurse who attended Thaw was not allowed to testify until Thaw personally had made a waiver of the confidential privilege in open court.

John T. Deemar, the Thaw family physician, was the first witness called to the stand today. Dr. Deemar testified that he treated Harry K. Thaw for St. Vitus dance and measles. He repeated his testimony, and told also of attending members of the Copley family, the mother's branch of the defendant's antecedents. Dr. Deemar said a brother of the elder Mrs. Thaw became an imbecile.

Dr. C. G. Wagner of Binghamton, N. Y., and Smithely Jelliffe, two alienists of the defense, were present.

WAIVER FOR THAW.

Dr. Deemar was asked as to the present mental condition and whereabouts of John Ross, a paternal cousin of the defendant, but Dist.-Atty. Jerome objected, on the ground that the doctor obtained his information while acting in a professional capacity, and it would require a waiver from his client before he could testify.

Justice Dowling sustained the objection over the protest of Mr. Littleton. On cross-examination, Dist.-Atty. Jerome drew out the fact that Harry Copley, while incapacitated for mental work, was never confined in an asylum.

Dr. William S. Butler of Roanoke, Va., former assistant physician at the Western Lunatic Asylum at Staunton, Va., where Horace Thaw, a paternal cousin of Harry K. Thaw, was confined, was the next witness. Objections to his testimony as hearsay were sustained, as also was an objection to the evidence of Dr. L. S. Foster of Norfolk, Va., formerly of the Eastern State Hospital for the Insane at Williamsburg, Va., where William S. Thaw, another cousin of the defendant, was confined.

Mr. Littleton here called Dr. Deemar and succeeded in circumventing the former objections of the District Attorney as to the case of John Ross.

Dr. Deemar said he ceased to be Ross's physician after the latter had been committed to the Hope Institution for Feeble-Minded. He was allowed to tell of Ross's mental condition, and declared it was unsound.

INSTRUCTOR TESTIFIES.

Charles Koehler of Winona, Minn., who was a teacher at Wooster University, Wooster, O., in 1896, when Harry Thaw was a student there, said Thaw always had a nervous gait and walked jerkily. His eyes were striking. His complexion anaemic. His manner in the class room was abstracted and indifferent. His eyes usually had a fixed, staring gaze. There was never any warmth in his eyes, no illumination. His mind was irrational.

Robert H. Chase, superintendent of the Friends' Asylum for the Insane, near Philadelphia, where Harriet Alice Thaw, a paternal aunt of the accused, was confined, was the first witness at the afternoon session, but his evidence was blocked by an exception.

Mrs. Amy Grossette, the trained nurse who attended Harry Thaw at Monte Carlo in 1897, followed Dr. Chase. Mrs. Grossette is an English woman by birth, but now is a resident of California.

Mrs. Grossette said that while under her care with a temperature of 104 degrees, Thaw dressed himself one day and stole out. He was gone two hours and came back in a highly nervous condition. Mrs. Grossette said that while Thaw was under her care he impressed her as being distinctly irrational.

L. Green, a newspaper man who witnessed the tragedy and testified last year that Thaw acted in a thoroughly irrational manner, was placed on the stand. He described Thaw's appearance as "badly mussed up" and irrational. He was with B. Hanley, another newspaper man, who testified that Thaw was irrational.

Here Mr. Littleton asked for an adjournment until tomorrow because of the non-arrival of certain out-of-town witnesses, and it was granted by Justice Dowling.

STATE SENATOR CONVICTED.

FINE AND JAIL SENTENCE.

[BY THE ASSOCIATED PRESS—A.M.]

COLUMBUS (O.) Jan. 14.—The Supreme Court today sentenced former Supreme Court Clerk Lawson E. Merson to ten days in jail and State Senator Austin of Toledo to ten days in jail and $100 fine in connection with the charge of securing the latter's certificate to practice law in this State without proper examination.

CRIME BRIEFS.

Appeal of the Goolds Rejected.

MONTE CARLO, Jan. 14.—The appeal made by Vere St. Leger Goold and his wife, Marie Violet, for revision of their sentence has been rejected. The Goolds recently were sentenced to life imprisonment for the murder of Emma Lehin at Monte Carlo last summer.

Sample Shoes—All Styles.
Top Sour, Bryson Block, Second and Spring.

FEAR RANGE WAR.

Sheep Owners Fail to Get Protection and Arm Over Two Hundred Men With Rifles.

[BY DIRECT WIRE TO THE TIMES.]

GRAND JUNCTION (Colo.) Jan. 14.—[Exclusive Dispatch.] Appeals to the Governor and the Sheriff of Mesa and Delta counties for protection having failed and fearing a bloody battle will be precipitated by irate cattlemen through whose territory they must pass, the scene of many range wars and murders, the owners of 20,000 sheep are sending their stock from Montrose to the winter range in Utah under a guard of 200 men armed with Winchesters.

This great body arrived within two miles of Grand Junction tonight and bivouacked. For miles around and along the route skirmishers are employed watching for the slightest sign of hostile cattlemen. Guards have formed a cordon about the flocks, taking turns keeping watch.

"WOMAN SCORNED."

AFFINITY AFFAIR NEARLY FATAL.

CHICAGO WOMAN SHOOTS AT COUNSEL FOR WALSH.

After He Had Escaped by Running Down Seven Flights of Stairs, Fair Gun Artist Declares That He Threw Her Aside When He Tired of Her and She Wants Revenge.

[BY DIRECT WIRE TO THE TIMES.]

CHICAGO, Jan. 14.—[Exclusive Dispatch.] Mrs. Thomas Metcalf, handsome and fashionably gowned, fired three shots from a revolver in an attempt to kill S. R. Hamill, one of John R. Walsh's trial lawyers, just outside the door of Judge Anderson's courtroom on the sixth floor of the Federal building this afternoon.

She followed Mr. Hamill out of the courtroom, where both had been sitting. In the corridor she drew a revolver from her dress and opened fire. Archibald Van Winkle, an investigator for Walsh's attorney, saw the woman's move, and stepped out into the hall to protect Mr. Hamill. Just as the woman began shooting, Van Winkle grabbed her about the arms, while Mr. Hamill ducked down a stairway within a few feet of the spot, ran at full speed down seven flights of stairs and escaped from the building. He hurried to the Grand Pacific Hotel, where he has been staying during the Walsh trial, and locked himself in his room.

Enraged that her intended victim should have escaped her, Mrs. Metcalf turned the revolver on Mr. Van Winkle, who released his hold upon the woman and ran back into the courtroom. The third shot struck the ceiling near the courtroom door.

Mr. Hamill has had trouble with Mrs. Metcalf before. Those who know him intimately are acquainted with the fact of the broken romance with the woman and a number of unpleasant incidents that have caused public scandal.

It is said Mr. Hamill's attentions to the dashing blonde once caused gossip. He grew tired of his affinity, it is said, in time.

The spurned woman vowed vengeance. For four years she followed the lawyer about and today her opportunity for revenge came.

The shooting of today marks the public climax that Mrs. Metcalf has sought to bring about for the last four years.

Her story is that of a "woman scorned." "I did know that Mr. Hamill was already married when he promised to take me for a wife," Mrs. Metcalf said at one time, "but he said that he would divorce his wife and marry me. He threw me aside when he tired of me and I told him I would never rest until I made him suffer for it."

Mrs. Metcalf, according to the meager details that could be gleaned from the rather stingy Federal investigators tonight, was born in Denver, Colo. Just when her destinies first became crossed with Attorney Hamill is not known, but it is believed to have been about five years ago. She has lived for the last two years in Chicago, and she is said to have repeatedly threatened to take Attorney Hamill's life.

MANIAC SLAYS TWO.

Begins Shooting When His Request for Young Girl's Hand Is Refused.

[BY DIRECT WIRE TO THE TIMES.]

GOLCONDA (Ill.) Jan. 14.—[Exclusive Dispatch.] Because Joseph Banks refused to give his daughter in marriage to Allen Morrow, an insane man, Morrow shot and instantly killed Banks and mortally wounded his brother, Martin Banks, who has since died, at Karter's Ridge, Hardin county, Ill.

Morrow was wounded by William Banks, a son of the murdered man, and he is locked up in jail at Elizabethtown.

The tragedy occurred Sunday. The Banks brothers were buried in the same grave this afternoon. The Banks family is one of the most prominent in the county. The Banks did not know Morrow personally, and he was not even a friend of Miss Lucy Banks, the remarkably pretty daughter of Joseph Banks. He has recently been released the second time from the State insane asylum.

Sunday afternoon Morrow was a caller at the Banks home, and he startled the family group by declaring his love for Lucy, and demanding her hand from her father. No sooner had Joseph Banks peremptorily declined the suggestion than Morrow began shooting.

SKAGGS BACKS THUGS.

RENO, Jan. 14.—[Exclusive Dispatch.] "Though I never made the statement for publication that Gov. Sparks was either drunk or crazy when he called for troops," said Speaker Skaggs of the Nevada Assembly, today, "I believe he was intoxicated at the time."

This assertion was given out by the Speaker this afternoon shortly after the combined forces of the Democratic and Republican parties had failed to oust the Assemblyman from his place.

Skaggs said he would use his office to prevent the maintenance of soldiers in Goldfield and any attempts to establish mounted police in the mining camps would also meet with his opposition. The attitude assumed by the Speaker, backed by his following in the lower house, has led the pro-Sparks crowd to fear him.

Additional evidence that Skaggs is attempting to organize a labor party with himself as leader was brought out in the developments after the opening of the special session.

FOREIGN.

CABINET CRISIS IS AVERTED.

Mikado Refuses to Accept Premier's Resignation.

Lets Out Two Ministers Who Caused Trouble.

Heated Debates Occur at Concluding Council.

[BY THE ASSOCIATED PRESS—P.M.]

TOKIO, Jan. 14.—The resignation of the entire Cabinet was narrowly averted today.

The Premier, Marquis Saionji, tendered his resignation to the Emperor this afternoon, but His Majesty declined to receive it, while the alternative resignations of Yoshiro Sakatani, Minister of Finance, and of Isaburo Yamagata, Minister of Communications, were accepted.

Masahisa Matsuda, Minister of Justice, will combine the portfolio of finance, and Keihara, Minister of the Interior, will combine that of Minister of Communications.

This leaves the Cabinet without any new element, and removes the disputants, who have been the disturbing factors for some time.

The information about the resignation of Isaburo Yamagata as Minister of Communications, announced by the Associated Press on January 11, was evidently correct, and the official denial made on the following day was intended probably to tide over the period during which there was a possibility of an adjustment.

WARM TALK OCCURS.

The Cabinet council this morning gave rise to some heated debates. Yamagata insisted upon the resignation of Sakatani, who is responsible for the budget which will be introduced in the Diet this month, and who is blamed by the Cabinet ministers and the public because in 1907 he promised that there would be no increase made in the taxation, nor would there be any resort to foreign loan in 1908.

An investigation of the financial situation, however, convinced the Cabinet officers and elder statesmen that an increase in the taxation or in lieu thereof a foreign loan would be inevitable.

Sakatani endeavored to reduce the appropriation of the army and navy to which these factions objected, and who finally succeeded in carrying their point.

Sakatani thereupon attempted to reduce the appropriations for railways, and to this Yamagata raised an objection. Sakatani then increased the general taxation, but this found strenuous objections among the leading merchants and bankers.

DECIDE TO QUIT.

Sakatani finally decided to resign, and Yamagata also insisted that his resignation should be accepted.

Marquis Saionji, who was responsible as the head of the Cabinet, then decided to tender his resignation, and the other members of the Cabinet agreed finally, and decided on the following programme:

The Marquis Saionji's resignation would first be offered. If the Emperor declined to accept it, then the resignation of Sakatani and Yamagata would be offered, Matsuda and Hara consenting to combine their portfolios. In pursuance of this agreement, Premier Saionji and Prince Ito waited on the Emperor this afternoon. The Emperor refused to accept the resignation of Saionji, but he accepted the resignations of Sakatani and Yamagata.

The whole matter is now believed to be settled. There probably will be some changes of items in the budget, and, possibly the government may decide not to increase taxation, but instead reduce the appropriations for the army and navy. It is also possible that it may be decided to issue a loan to cover the deficiency.

CULMINATION OF STORM.

There have been evidences during the past month that the Saionji ministry was meeting with growing opposition through the country, particularly because of the reductions made by its appropriations for development purposes. The elections in Japan are approaching and the opposition has been endeavoring to arouse a strong sentiment against the Cabinet by a newspaper campaign attacking principally the government's policy of taxation.

The financial programme was formally settled at a meeting of the council of elder statesmen held December 17. It was one of retrenchment and involved a reduction in the expenses of the army and navy for the next six years, whereby the government would save $200,000,000. As soon as this programme became known the opposition made vigorous preparations to fight it in the Diet.

Other reports declared that a miscalculation of $20,000,000 in the budget had aroused widespread distrust in the financial policy of the Saionji ministry, and three days ago there was serious difficulty in the Cabinet because of the reduction of the appropriation for railroad construction. As a result, the resignation of Isaburo Yamagata, Minister of Communications, was announced, but immediately denied.

MULAI SENDS COMMISSION.

Tells French Government That Holy War Is not Directed Against Foreigners.

[BY THE ASSOCIATED PRESS—P.M.]

PARIS, Jan. 14.—A commission from Mulai Hafid, the newly-proclaimed Sultan of Morocco, arrived in Paris today.

It consists of Mulai Hafid's private secretary and a former French naval officer named Pollett.

M. Pollett declares that the holy war in Morocco is not directed against foreigners, but against Abdel Aziz and the governing board of Morocco, and that Mulai Hafid will scrupulously observe the treaty signed previously to his being declared Sultan, including the Algeciras act.

BLOW TO LIBERALS.

Czar Nicholas Dismisses from Office M. von Kauffman, Minister of Education.

[BY THE ASSOCIATED PRESS—A.M.]

ST. PETERSBURG, Jan. 14.—The New Year's ukase of the Emperor dismisses from office M. Von Kauffman, the Minister of Education, and appoints as his successor, M. Schwartz, a classical scholar and inspector of the Warsaw school district.

The retirement of M. von Kauffman has been long agitated by the reactionary parties, who were bitter against his policy toward the schools and universities. It further weakens the Liberal element in Premier Stolypin's cabinet, as M. von Kauffman took the October manifesto seriously, always declaring that he was the minister of constitutional monarchy.

The change foreshadows a return to a more rigorous regime in the universities and the revocation of autonomy won from Gen. Trepoff.

CHINA DISAPPOINTED.

Proposals of Japan as to the Mail Service in Manchuria Do not Contain Plan for Agreement.

[BY THE ASSOCIATED PRESS—P.M.]

PEKING, Jan. 14.—The proposals submitted by Japan yesterday to Robert Hart, director-general in the matter of mail service in Manchuria, contain, it is reported today, the statement of a principal upon which negotiations are to be conducted, and not, as China had been led to expect, the plan of an actual agreement which might solve the difficulty.

FOREIGN BRIEFS.

Aoki Reaches Honolulu.

HONOLULU, Jan. 14. — Viscount Aoki, the retiring Japanese Ambassador to the United States, and Gov. Frear of Hawaii arrived here today from San Francisco on the steamship Manchuria. They were received with military honors.

Brigands Are Repulsed.

TASHKEND (Asiatic Russia) Jan. 14.—Railway guards recently repulsed an attack made by a band of twenty brigands upon a train carrying a large shipment of gold. The brigands threw bombs right and left to create a panic, but the guards, who were outnumbered, held their ground bravely and shot down two of the bandits. One guard was killed.

Prince Sentenced to Death.

ST. PETERSBURG, Jan. 14.—Advices have been received that a court-martial at Bokhara has sentenced to death five men who attacked the palace of the Ameer, killed the Minister of Finance and carried off about $80,000. Among those condemned was Prince Dzhayany, a Georgian noble, who organized the plot.

The Castellanes in Court.

PARIS, Jan. 14.—Count Boni de Castellane and Count Jean De Castellane, his brother, appeared in court today to answer the charge of assault brought by Prince Hele de Sagan, their cousin. Count Boni admitted that he had spat in his cousin's face, but only after provocation. Owing to the absence of the Count's attorney, further hearing was postponed until February 4.

MORAL LEPER.

WOMAN INJURED SNELL'S MIND.

COMPANIONS OF MILLIONAIRE IN AID OF RELATIVES.

Business Men Say He Was Insane, Witnesses Call Him Confirmed Rogue, Hotel Men Tell of Flight of Girl Employees When He Arrived. Checks Inspected in Court.

[BY DIRECT WIRE TO THE TIMES.]

CLINTON (Ill.) Jan. 14.—[Exclusive Dispatch.] Disinherited relatives of Col. Thomas Snell, who wish to divide the $2,000,000 he attempted to tie up for a hundred years, made gains in the trial today, when J. R. Rosserman, a prominent business man and one of the witnesses to the codicil in the will, testified that he considered Snell insane when he wrote the will.

The effects of this testimony upon the jury was noticeable. Judge R. F. McHenry, lifelong friend and companion of Col. Snell, also testified that in his opinion Snell's mind had been sadly impaired through women and his constant correspondence and dealings with them.

Another feature of the day was the presentation of a large number of checks made out in favor of Mabel Snell McNamara, the favorite grandniece. These range from $100 to $3500, and a hasty estimate, judging from those submitted today, would show that this girl received perhaps $15,000 annually for a period of at least five years, and perhaps much larger sums. In addition to cash there are records of other gifts in the shape of town lots, diamonds, land, etc. One item closely scrutinized by the attorneys, was a check for $309 written in favor of Pratt Nelson, a promoter of foot races much more profitable to himself and friends than to those he could induce to wager money. The result is, it is thought his check indicates that Col. Snell, who was a gay old sport, was an easy mark for others than women.

Witnesses for the disinherited son talk unreservedly of the character of the old man. They all agree he was a confirmed rogue, offensive to all womankind, not only a moral leper with millions to further his plans, but making no concealment of his acts. On the contrary, he appeared proud of them. Hotel keepers here say they dreaded the arrival of Col. Snell more than they would the appearance of smallpox, as the girl employes usually fled upon his arrival.

LAUNCH GETS INTO TROUBLE.

Breaks Shaft and Has to Lie to Until Searching Party Finds Her.

[BY THE ASSOCIATED PRESS—P.M.]

BELLINGHAM, Jan. 14.—The launch Island Flyer, Capt. Fred King, plying between Anacortes and this city, broke its shaft on the trip to Anacortes yesterday afternoon, when off Samish Island, and had lay to until 3 o'clock this afternoon, when it was found by its owner, Capt. Blackwell, who had gone in search of the missing launch in another launch.

FAVOR CONSTABULARY.

CARSON CITY, Jan. 14.—A conference of members of the Senate is to be held to consider a bill for the relief of the Goldfield situation. It is proposed to frame a bill similar to the Pennsylvania constabulary law.

The measure will call for the appointment of a State warden with power to appoint deputies in time of need. The warden is to be appointed by the Governor.

Such a bill was introduced last year by Senator Boyd and was declared unconstitutional. This bill is to be revamped and placed before the Legislature.

There is a question as to the legality of the organization of the Assembly. The members, under a ruling from the Attorney-General, organized without swearing in the Speaker, Robert Skaggs.

In the Senate all of the officers were compelled to take the oath. As there is a disposition to depose Skaggs, in case of reopening the question it is expected that a lively fight will be had. The conservative members are insisting that the Assembly reorganize before any bills are introduced, and that all officers take the oath.

SIXTIETH CONGRESS.

NAVY SCANDAL TO BE AIRED.

Senate Committee Discusses All Charges.

Will not Take up Questions Too Hastily.

Big Fleet for Atlantic Under Consideration.

[BY DIRECT WIRE TO THE TIMES.]

WASHINGTON, Jan. 14.—[Exclusive Dispatch.] There will be a full investigation of all scandalous charges made in connection with naval construction and the employment of staff officers on line duty, but it will not be unduly hastened.

The Senate Committee on Naval Affairs held a meeting today and discussed in a general way allegations made that the new battleships are useless because of defective building. The Brownson retirement from the Bureau of Navigation was also considered. No definite plan was arranged for investigating either feature of the pending naval controversy.

It developed during the meeting that several members of the committee favored such action by Congress as will at once begin the construction and collection of a great fleet on the Atlantic Ocean, so that the eastern coast line may be adequately protected if all the great squadron under Admiral Evans shall remain in Pacific waters indefinitely. This sentiment was not combatted by those who believe that a large navy is not necessary and that only limited yearly construction should be authorized.

It became self-evident during the informal talk that Senator Hale proposes to lock horns with the navy department bureaus.

SETS DATE FOR RESTORATION.

President Tells Congress That Cuba Will Be Again Turned Over to People February 1, 1909.

[BY THE ASSOCIATED PRESS—A.M.]

WASHINGTON, Jan. 14.—In transmitting to the Senate today the report of Provisional Governor Magoon of Cuba, the President said:

"I am glad to be able to say that we can now definitely announce that by or before February 1, 1909, we shall have turned over the island to the President and Congress to be elected next December by the people of Cuba. Our word to turn the island over to its owners will be scrupulously regarded."

The following letter was made public today:

"THE WHITE HOUSE.
"Washington, D. C., Jan. 13.

"My dear Mr. Secretary: "I approve the report of Gov. Magoon and your letter relating thereto and they will be transmitted to Congress together with a copy of this letter. I direct that the installation of the President and Congress of Cuba to be elected next December and the turning over of the island to them take place not later than February 1, 1909. If it can be turned over earlier I shall be glad, but under no circumstances and for no reason will the date be later than February 1, 1909.

"Sincerely yours,
"THEODORE ROOSEVELT."
"Hon. William H Taft, Secretary."

FISK REAPPOINTED.

POSTOFFICE ROW SETTLED.

[BY THE ASSOCIATED PRESS—A.M.]

WASHINGTON, Jan. 14. — Postmaster-General Meyer announced after the Cabinet session today that it had been decided to reappoint Postmaster Fisk at San Francisco. Charges have been filed against Mr. Fisk and Postmaster-General Meyer said his appointment would not be confirmed by the Senate until the charges had been disposed of. Mr. Fisk's nomination was later sent to the Senate.

WASHINGTON BRIEFS.

Taft Denies Resignation Rumor.

WASHINGTON, Jan. 14.—Secretary Taft today indicated that he would like to be quoted as saying there is absolutely no foundation for the rumors that he is to resign from the Cabinet.

Los Angeles Bank for Reserves.

WASHINGTON, Jan. 14.—[Exclusive Dispatch.] The Farmers' and Merchants' National Bank of Los Angeles has been approved as reserve agent for the First National Bank of Eureka.

INNOVATION PROVES SUCCESS.

Young Women Act as Theater Ushers so Well That They Are Promised Permanent Jobs.

[BY DIRECT WIRE TO THE TIMES.]

CHICAGO, Jan. 14.—[Exclusive Dispatch.] An experiment in the capacity of young women as theater ushers was tried at a Chicago playhouse last night with "great and pleasing" success.

Now the general manager promises young women permanent jobs and makes a noise like some lovely brown princess uniforms. The International Theater is a place of amusement where aisle-plunging, seat-slamming young men have made way for "lady seat directors," who glide along gracefully and often say "please" and "thank you."

Last night it was feared that inpouring auditors would pile up at tops of aisles. It was nothing like this, however, for the young women hustled in astonishing fashion and soon had aisles unimpeded.

GEN. JOSIAH PICKETT DEAD.

Hero of Cold Harbor Was Technically Under Military Arrest Ever Since Civil War.

[BY DIRECT WIRE TO THE TIMES.]

WORCESTER (Mass.) Jan. 14.—[Exclusive Dispatch.] Gen. Josiah Pickett, commander of the famous Massachusetts Twenty-fifth Regiment during the Civil War, and known as the hero of Cold Harbor, died here today, aged 85 years.

He was the only officer of the Civil War still under military arrest, having been placed under arrest at Cold Harbor for disobeying his general's orders, but owing to his great heroism there, the arrest was forgotten.

Levies Ten Per Cent. on Stock.

SANTA ROSA, Jan. 14.—The Petaluma and Santa Rosa Electric Railway Company has levied assessments of 10 per cent. on its stock.

I Look Upon This Business as a C

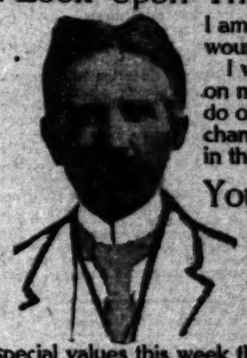

I am careful to keep its ... wound so it won't get to ... I want you to come to ... on my store and its goods ... do on your Swiss clock—... change ten seconds in thirty days.

You Write Letters. ... Then I want to tell you ... immense stock of ... supplies—writing papers, ... pens, pens, pencils, inks, etc. incidentally I have ... special values this week that I'm sure will interest ...

You can rest assured that if you bring your prescriptions to us they will be filled right to the letter.

25c WRITING PAPERS 15c.
Wednesday and Thursday only. Dean's Lenox Court, French Chiffon, Linen Cloth, Superb Court—all pure linen papers in new styles. Regular 25c quality for 15c.

10c Linen Envelopes, four Packages 25c

50c BOX STATIONERY 37c.
50 sheets paper and 50 envelopes in a box—Dean's double size. Linen Lawn, Swiss Mull, Reliance Bond and Japanese Linen—today and tomorrow 37c.

10c Sanford's Fountain Pen Ink 5c

FOUNTAIN PENS. I have Waterman's Ideal, the best fountain pen you can buy—all styles, $2.50 to $10.00. Waterman's self-filling fountain pens $2.50 and $3.50.

10c Cork Tipped Pen Holders 5c.

25c STATIONERY 19c. Dean's special twilled fabric—linen and Inverness, wedding plate, box papeteries; very fine quality; new and correct. Today and Thursday 19c.

10c MULTI CLIP ... bination pencil, ... ter, nail file, nail ... valops opener—the ... pocket gives a ... Regular 15c, today ...

50c STATIONERY ... pound Dean's ... Dean's Linen ... sizes; excellent ... en papers. Regular ... age—today and ...

WRITING TABLETS ... the best finishes and ... also pens, pencils ... of all styles and ... Best values all ...

Dean—the Druggist
214 South Spring Between Second and Temple

FINANCIAL.

LAYS BLAME ON PRESIDENT.

Reichstag Member Discusses Financial Affairs.

Alludes to Executive's Threat Against Trusts.

Believes It Responsible for World's Back-set.

[BY THE ASSOCIATED PRESS—P.M.]

BERLIN, Jan. 14.—In the course of an interpellation in the Reichstag today in reference to the high rate of discount charged by the Imperial Bank, Count Von Kanitz, Conservative, suggested that President Roosevelt's "threats against the trusts" was responsible for the critical financial situation existing today throughout the entire world.

Count Von Kanitz pointed to the unfavorable commercial balance of European nations, particularly Germany, toward the United States. He took issue with the American statistics concerning foreign trade, declaring that in 1906 Germany had imported American goods to the value of 1,236,000,000 marks, and had exported to the United States only 834,000,000 marks' worth. This left a balance of 900,000,000 marks in favor of the United States, but the American statement declared this balance amounted to only 891,000,000 marks. This balance had not been recouped by shipping profits and dividends on American stocks in German hands.

PAID INSURANCE LOSSES.

In addition to these unfavorable balances, another factor in the situation was the gigantic sum of 30,000,000 marks insurance which Germany had loyally paid in connection with the San Francisco disaster, although the German companies were not legally bound to do so.

Continuing, the speaker expressed the opinion that the United States will need much more money, and that this will come from Europe. He then asked what means would be adopted to prevent this outflow, which even a high bank rate of discount could not keep back. He suggested a moderate return to bimetallism by issuing in Germany silver coinage to the amount of 25 marks per capita, which, he said, would improve the situation.

He upheld the method of the Bank of France, which issues silver coinage to the value of 40 marks per capita of population, as a model in this connection, declaring that this system permitted France to have such an enormous gold reserve.

SEES INDUSTRIAL ADVERSITY.

The shortage of money, according to Count Von Kanitz, made the restoration of orderly financial conditions questionable, particularly as there are indications that a period of industrial adversity is beginning.

At the beginning of December, there were in Berlin alone 213,000 skilled workmen without employment, and since that time these figures have been increased greatly.

Referring to the prospects of floating the new loan, Count Von Kanitz said these were most unfavorable. He was almost certain that interest at the rate of 4 per cent. would be necessary, and that this would affect the other state obligations. Industrial shares had lost fully one-quarter of their value.

Dr. Bethold Bethman-Hellweg, Minister of the Interior, replied to Count Von Kanitz concerning Germany's solid financial situation, but he did not touch upon the question of Germany's special financial relations with the United States.

When a caretaker visited the residence of Frederick Finney Earle, the artist, at Monroe, Orange county, N. Y., yesterday, he discovered that the house had been entered by burglars, who stole or ruined pictures, china, rugs and bric-a-brac valued at more than $25,000. Mr. Earle left about three months ago for Italy, following domestic complications which gained wide publicity at the time.

'Diamond Jewelry Sale

A great chance ... high-class diamond ... airy at very ... prices. I must ... money, and ... why I am giving ... unusual values ...

$110 Diamond ... $240.75.
$350.00 Diamond ... pearl Brooch.
$160 Diamond ... 30pc. $137.50
$260 Diamond ... $212.75.

J. Abrams ... Jeweler and Diamond ...
404 So. Broadway

Schilling's ... is sold in packages ... in bulk.
Your grocer returns your money if you don't like it; we pay him.

Japanese Bazaar
The YAMATO
STORE NO. 1—332 So. ...
STORE NO. 2—357 So. ...

STILL DOING BUSINESS.

New York Trust Company
Quarter of Billion in Deposits During Recent Panic

[BY DIRECT WIRE TO THE TIMES.]

NEW YORK, Jan. 14.—[Exclusive Dispatch.] Out of the thirty-one trust companies that withdrew from the clearing house, which drawn by depositors more than a quarter of a billion dollars between August 22 and December 31, 1907, and only two institutions received outside assistance.

The Trust Company of America and the Lincoln Trust Company, which are both going concerns, have the fullest confidence of the public. The most prominent institutions and their losses follow:

Farmers' Loan	
United States	
Guaranty	
Mercantile	
Trust Company of America	
Morton Trust	
United States Mortgage & Trust	
Lincoln Trust	

DISPUTE NOT SETTLED.

SANTA CRUZ, Jan. 14.—The Building Trades Council was in order this morning, all of the delegates were present.

The Committee on Grievances was empanelled ... of the morning in the ... dispute between the ... the tile setters. Arguments ... from thirty representatives ... organizations, and ... taken until the ... the San Francisco ... Council can be appealed ... Francisco, which will probably ... row. The knowing ones ... will be along toward the ... session before this matter ...

Twenty-one propositions were introduced in the forenoon session, them one calling for the ... of an organizer to be ...

Pursuant to the ... government to make the ... hot for Asiatics that ... country will be driven ... immigration comes ... prominent Asiatics ... Johannesburg.

The opening session of the Parliament was held ...

...JANUARY 15, ...

Business as a Clock
...ful to keep its main ...
...o it won't get to running ...
...you to come to depend ...
...ore and its goods just as ...
...ur Swiss clock—that ...
...n seconds
...ays.
Write Letters, Sure
I want to tell you about ...
...ense stock of corresponde...
...ies—writing papers, fount...
...pens, pencils, inks, etc. ...
...entally I have some ...
...n sure will interest you.
...ristmas to me they will be most ...

10c MULTI CLIP 5c. A ... bination pencil holder, ... ter, nail file, nail cleaner ... velope opener—the handiest ... pocket piece a man ever ... Regular 10c, today 5c.

50c STATIONERY 29c. ... pound Dunn's Tetis Bond ... Dean's Linen Laid ... sizes; excellent quality, ... ap papers. Regular 50c ... ages—today and Thursday ...

WRITING TABLETS ... the best finishes and at ... size pads, pencils and ... of all styles and in every ... Best values all ...

Druggists ... and Broadway's

'Diamond Jewelry Sale

A great chance ... first-class diamond ... only at very ... prices. I must ... stock, at once, ... way I am giving ... unusual values as ... 0812 Diamond Brooch, $265.75. ... $500.00 Diamond Cross ... now $125.00. ... $250 Diamond Solitaire, $115.75.

J. Abramson
Jeweler and Diamonds
404 So. Broadway

...REPUBLICANS SPLIT.

...ding Delegations of Thir... Members Each Will Go to ... Convention.

...RECT WIRE TO THE TIMES.] ... (Tex.) Jan. 14.—[Exclusive ... The national Republican ... at Chicago will have con... delegations from Texas, thirty-...

...Love of Sherman is State chair... the "reorganized" Republicans. ... ran a full State ticket ... officers in the general elec... years ago, after the split over ... convention. Chairman ... arranging to send an unin... delegation of Roosevelt men ...

...Quill is out with an ad... party in the State today, ... that he will order pri... under the State election law for ... to Chicago. He says: ... a petition to state that our ... the National Republican ... have pledged us a square ... Republicans of Texas would ... mistake to support either ... Fairbanks, Cannon or Knox." ... Quill's address has enliv... politics in Dallas to-... it will the entire State when ...

...STILL DOING BUSINESS.

...w York Trust Company ... Guarter of Billion in Dep... During Recent Flurry.

...BY DIRECT WIRE TO THE T... NEW YORK, Jan. 14.—[... patch.] Out of the thirty-... trust companies there are ... own by depositors more than ... of a billion dollars, ... ween August 22 and Dec... and only two institutions ... aids assistance.

...he Trust Company of Am... Lincoln Trust Company ... going concerns, enjoyed ... confidence of the public ... prominent institutions ...

...ow follow:
...ers' Loan ...
...ted States ...
...ranty ...
...cantile ...
...al Company of America ...
...ton Trust ...
...ted States Mortgage and ...
...rust ...
...olin Trust ...

...DISPUTE NOT SETTLED.

...NTA CRUZ, Jan. 14.—... ...ding Trades Council was ... ...e this morning, all of the ... ...s were present.

...e Committee on Appeals ...vances was occupied for ... the morning in threshing ...ute between the bricklay... ...tile setters. Arguments were ...n thirty representatives of ...ganizations, and adjourned ...n until the testimony heard ... San Francisco Building ...ncil can be secured from the ..., which will probably be ... The knowing ones declare ... be along toward the ...tion before this matter is ...enty-one resolutions were ...d in the forenoon session ... one calling for the ... organizer to be sent to ...

...rsuant to the determination ...rnment to make the Trust ... for Asiatic trade that they ...try will be driven out of ...ustration come to an ...inent Asiatics were ...nnesburg, yesterday. ...e opening session of the ...ament was held yesterday ...

POLITICAL.

ALDRICH FOR TAFT, IS SAID.

Reported to Be Open Secret in Inner Circles.

Republican Leader in Senate Caught in Quandary.

Views of Circumstances Suspected in His Case.

[BY DIRECT WIRE TO THE TIMES.]

WASHINGTON, Jan. 14.—[Exclusive dispatch.] It is getting to be an open secret in inner political circles that Colonel Roosevelt has knowledge that Senator Aldrich, leader of the Republican side in the Senate, will be employed among the Taft supporters.

The President is too wise politically to have had some basis for the statement he made to his callers that Mr. Aldrich, from the supposed strongholds of reactionaries. The truth is that the President believes Mr. Aldrich, who has made a secret of his antagonism to most of the administration measures, is to come out for Mr. Taft. Recent political history has shown that where Aldrich leads others will follow.

It is believing, as he almost unquestionably does, that the Rhode Island senator will be in the open among Taft supporters, Mr. Roosevelt is said to have enough to know that it is for the success of Mr. Taft's political views that the Senate leader is to give him support. Mr. Roosevelt probably knows that Mr. Aldrich has found himself in a quandary. Word may have reached the President, as it has reached others, that the Rhode Island Senator has told friends that if they don't support him they will have to take Taft, and that between the devil and the deep sea—it is needless to say what Mr. Aldrich regards as the devil would be a letter to take to the sometime waters of the ocean.

Although it be true that Mr. Aldrich will find himself in the Taft column by force of circumstances, and although he is followed there by an array of extreme conservatives, it does not follow that Mr. Taft will find himself in anything like a solid New England with the other delegates, get as many votes as will he and others, combined—he will be most lucky by his friends.

...ROOM CANNON.

...ative McKinley May Be the ... Name" of the Speaker's ... Campaign.

...RECT WIRE TO THE TIMES.] ...NGTON, Jan. 14.—[Exclusive ... Representative W. H. Mc... is expected to be the ... name" of the Cannon cam...

...ognized as the foremost ... speaker and he has been ... tirelessly at work in his ... McKinley is a persistent ... successful entertainer, in ... he is helped by his for... fifteen millions of dollars ... is a prince of spenders. ... real estate owner and ... owner of trolley lines. ... is credited with a good ... responsibility for con... speaker that he ought to ... smart, frank aspirant for ...

...REPUBLICANS SPLIT.

...ding Delegations of Thir... Members Each Will Go to ... Convention.

...RECT WIRE TO THE TIMES.] ... (Tex.) Jan. 14.—[Exclusive ... The national Republican ... at Chicago will have con... delegations from Texas, thirty-...

...Love of Sherman is State chair... the "reorganized" Republicans. ... ran a full State ticket ... officers in the general elec... years ago, after the split over ... convention. Chairman ... arranging to send an unin... delegation of Roosevelt men ...

...Quill is out with an ad... party in the State today, ... that he will order pri... under the State election law for ... to Chicago. He says: ... a petition to state that our ... the National Republican ... have pledged us a square ... Republicans of Texas would ... mistake to support either ... Fairbanks, Cannon or Knox." ... Quill's address has enliv... politics in Dallas to-... it will the entire State when ...

...FOR SPECTATORS.

...ING FOR CONVENTION. ...ASSOCIATED PRESS—A.M.] ..., Jan. 14.—The speaker's ... the Republican convention ... will be located in the south ... Coliseum. The delegates will ... nearby in front of this stand; ... will come the alternates, ... spectators will be allowed to ... the space remaining.

...It was agreed upon by a ... composed of Harry S. New, ... of the National Republican ... Powell Clayton and E. E. ... members of the committee, at a ... held yesterday ... to the architect, this will ... seating a seating capacity of ... with good accoustics.

...ALS ARE FOR TAFT.

...CONGRESSMEN SOLID.

...RECT WIRE TO THE TIMES.] ...NGTON, Jan. 14.—[Exclusive ... Republicans of the ... in the House are now ... for the Presidency. ... Hansen of the ... the only one who was ... Taft, came out to-... his district was for ... work for him with ... and power.

...POLITICAL BRIEFS.

...(N. Y.) Jan. 14.—Former ... Brackett of Sara... presidency of ... State branch of the ... League, now perfect...

...Indorsed.

...TON, Jan. 14.—Republi... district convention ... of the State ... district convention ... resolutions ... Vice-President Fair... Presidential nomination.

GRAFT PROSECUTION.

(Continued from First Page.)

interest of justice. I will act upon it. But, I will entertain no motions in my chambers or commit myself to advance to any step or arrangement having for its object the immunity, wholly or partially of any person charged with crime, whether it be Ruef or any one else."

OPPOSES IMMUNITY.

Questioned later as to the nature of the conference Judge Dunne said afterward, that, while he did not feel himself at liberty to divulge the desires of the District Attorney he apprehended that the outcome of the conversation had not been satisfactory to the District Attorney, and that he was opposed to the project of granting complete immunity to Ruef.

"Do you believe in giving Ruef complete immunity?" was the question asked Judge Dunne, and he replied:

"I do not. It is no part of my business to interfere with the District Attorney in the performance of his duty, and, when I tell you that I do not believe in giving Ruef complete immunity, that is merely the expression of my personal opinion."

"Cannot any contract of immunity be effective unless a judge is made a party?"

"As to that," replied the judge, "it is astonishing to me that such an idea should occur to any one—that a District Attorney should be running about trying to get a judge to sign a contract of immunity freeing a person accused of crime."

LANGDON'S SLIP.

It is explained by the lawyers that immunity is an act of grace which is accomplished by the District Attorney suggesting to the judge that the prisoner be discharged, and that a contract to secure the carrying out of the benevolence, to be effective, must of necessity bind each of the three parties—the prisoner, the District Attorney and the judge. This, it is rumored, is what the prosecution recalled at the eleventh hour, and it was this recollection that delayed the giving out of the full statement by the District Attorney last night.

Ruef appeared at 10 o'clock in Judge Lawlor's court for the customary postponement of the cases against Calhoun and the trolley magnates, in which cases he is also a defendant. After the formalities in the courtroom he held a whispered conference with Detective Burns and District Attorney Langdon in one of the corridors of the Temple. This conference was prolonged until the three adjourned to Judge Dunne's courtroom, the Judge being in his chambers at the time, and continued the whispered conversation sitting at the trial table. Ruef was evidently suggesting something to which Langdon and Burns were paying eager attention. Then Langdon arose, knocked at the door of the judge chambers, and was admitted.

Coming out again after ten minutes he whispered to Ruef and Burns, and Ruef replied considerably at length. What new plan he suggested must be left to the imagination, but that it was interesting may be inferred from the fact that Burns, in his eagerness to hear all, arose from his chair and leaned in strained attitude over the table that his ear might be close to catch what Ruef was suggesting.

MAY TRY ANOTHER JUDGE.

Apparently the prosecution must find some other judge to play the role in the immunity scene which Judge Dunne had refused to assume.

Following Judge Dunne's decision to keep his name off an immunity contract, which was said to have been partially prompted by Langdon's refusal to apply to the District Court of Appeals for a rehearing in the Schmitt appeal, the prosecution spent one of the most strenuous days it has undergone since Ruef's famous attempt to usurp the function of the District Attorney's office.

All the efforts of the prosecution to arrange for an immunity contract without the signature of Judge Dunne, which Ruef demands, were unavailing and the conference that is to settle Ruef's freedom from prosecution was postponed until tomorrow.

It was pointed out today by an attorney that the bribery cases pending against Ruef might be taken out of Judge Dunne's court, and in this case the prosecution might find a more pliable judge in the matter of granting an immunity contract.

Mr. Langdon would only say tonight that the time is not ripe for a public statement regarding the matter of whether Ruef is to be granted absolute immunity.

LEADS UNITED MINE WORKERS.

Report Says C. L. Lewis of Ohio Has Been Elected President of National Organization.

[BY THE ASSOCIATED PRESS—P.M.]

WHEELING (W. Va.) Jan. 14.—A private telegram received here today from Indianapolis, which is said to be authoritative, says that T. L. Lewis of Bridgeport, O., vice-president of the United Mine Workers of America, has been elected president over W. B. Wilson, by a majority of 60,000, in a vote of 300,000.

IMPROVING ARMY.

WASHINGTON, Jan. 14.—No sooner had the House today resumed consideration of the bill to codify the laws than amendments began to be offered.

Mr. Wilson of Pennsylvania moved to strike out the whole of section 45, which prohibits any one from inducing an artificer or workman employed at any arsenal or army post to leave the service and enter private employment.

Mr. Hull of Iowa, chairman of the Committee on Military Affairs, declared that in time of peace the government was preparing for war. The amendment, he said, sought to destroy the ability of the government to care for its defense.

The amendment was lost—78 to 104.

ARRESTED AFTER HARD BATTLE.

SAN JOSE, Jan. 14.—Fred Wattans and Harry Baker were arrested by Police Captain Black and Patrol Driver Humburg tonight after a hard hand-to-hand battle, in which weapons were taken from the prisoners by the officers. The men are thought to have tried to hold up ex-Chief of Police James Kidward earlier in the evening. The police think they have the perpetrators of a series of similar crimes during the past few months.

YUBA CITY TO INCORPORATE.

YUBA CITY, Jan. 14.—By a vote of 147 to 21, the people of Yuba City, Sutter county, across the river from Marysville, decided to reincorporate as a city today. Yuba City was incorporated over twenty years ago, but the officers elected failed to qualify, knocking incorporation in the head.

WHYTE SUCCEEDS GORMAN.

ANNAPOLIS, Jan. 14.—Senator William Pinckney Whyte was today elected United States Senator, to fill the unexpired term of the late Senator Gorman.

OBITUARY.

C. D. Cook.

SAN FRANCISCO, Jan. 14.—C. D. Cook of the firm of Olson, Cook & Co., in this city, one of the best known men on the Coast, where he has been connected with maritime matters for the last forty years, died yesterday at his home on Taylor avenue after a lingering illness.

VICHY

Bearing the name

(FRENCH REPUBLIC PROPERTY)

CELESTINS

is genuine and the only water that has the guarantee of the French Government for absolute purity.

Natural Alkaline Water

Used at meals prevents DYSPEPSIA and cures GOUT and INDIGESTION

Ask your Physician

RAILROAD RECORD.

MANY EMPTIES ARE REPORTED.

Surplus of Freight Cars Continues to Grow.

Over Two Hundred Thousand Is the Number.

Idle Equipment Represents Immense Capital.

[BY DIRECT WIRE TO THE TIMES.]

CHICAGO, Jan. 14.—[Exclusive Dispatch.] Railroads of the United States and Canada have 206,800 freight cars in excess of business demands, according to a statement that will be issued this week by the Car Service Committee of the American Railway Car Association.

Shortages exist on only a few roads. The total number of additional cars that could be used on these lines amounts to 774. The figures are compiled from reports made to the committee by 158 railroads.

Assuming the average value of a car to be $600, equipment representing $124,080,000 of capital is lying idle on side tracks. The surplus cars aggregate nearly 10 per cent. of all the cars owned in this country and Canada.

Since October 30 there has been an unprecedented increase in the car surplus reported. On that date the total surplus was 2946 cars, while the shortages amounted to 90,797 cars.

The surplus increased on November 13 to 12,301 cars, while the shortage was reduced to 67,025. On November 27, 44,448 surplus cars were reported, while the shortage amounted to only 17,964. The number of surplus cars leaped to 119,339 on December 11, the total shortage declining to 4520.

The statement that is being issued this week by the Car Service Committee shows conditions as they were December 24. At the present time, according to railroad officials, the surplus is probably even greater.

Figures prepared January 2, 1907, by the Car Service Committee showed that at that time on seventy-four roads reporting there was a surplus of 20,450 cars and a shortage of 80,112. On February 6, 1907, the surplus amounted to 8709 cars, while the shortage totaled 104,226. During the summer months the surplus gradually increased, but at no time were there more than 50,000 excess cars.

RATE INVESTIGATION.

REBATE INQUIRY WITHIN STATE.

STATE RAILROAD COMMISSION BEGINS INVESTIGATION.

Southern Pacific and Santa Fe Have Confessed Favoring Continuous Shipments on Rates—Attorney-General Will Give Opinion—Other Subjects to Be Taken Up.

[BY THE ASSOCIATED PRESS—P.M.]

SAN FRANCISCO, Jan. 14.—Members of the State Railroad Commission met here today for the purpose of taking up the matter of rebates by the railroad companies on shipments that are confined to the State.

The Southern Pacific and Santa Fé companies, through their traffic officials, have confessed to the Interstate Commerce Commission that they have been in the habit of granting rebates on continuous shipments inside the State lines, and the Interstate Commerce Commission has been unable to put a stop to the practice.

The California Railroad Commission sees no way to punish the companies for these acts and has asked Atty.-Gen. Webb for an opinion as to the way to proceed to put a stop to the practice.

The Attorney-General will prepare an opinion to be presented to the commission later. The matter of allowing shippers the right to argue against any contemplated change in rates, and the matter of demurrage on cars, held by shippers, will also be considered by the commissioners.

CONFERENCE ARRANGED.

TO TALK WITH PRESIDENT.

[BY THE ASSOCIATED PRESS—A.M.]

WASHINGTON, Jan. 14.—President Roosevelt made an appointment today for January 27, to confer with a committee of the operating vice-presidents of leading railroads.

The appointment was made by Senator Warren of Missouri at the request of the St. Louis & San Francisco Railroad. The committee will represent, among others, the New York Central, Pennsylvania, Burlington Northwestern, Illinois Central and Frisco Railroads. The object is to bring to the attention of the President matters regarded as adversely affecting railway operations. It is understood that legal consideration of pooling agreements will be one of the important topics.

The President has hitherto indicated his position as favorable to such agreements under proper supervision of the Interstate Commerce Commission.

The annual convention of the Western Retail Implement and Vehicle Dealers' Association opened a three-days' session at Kansas City yesterday. Sixteen hundred delegates from the West and Southwest are present.

FRUIT SHIPPERS HAPPY.

Cars Land in New York in Twelve Days, Compared With Eighteen to Twenty Last Year.

[BY DIRECT WIRE TO THE TIMES.]

CHICAGO, Jan. 14.—[Exclusive Dispatch.] California fruit and vegetable shippers report a great improvement in the railroad service in point of time required to market their products in the East. Several days have been taken from the average time required last year. Of course, this improvement is due to the working off of the congestion of traffic which then existed. It notes the falling off in traffic that has taken place. Nevertheless, it is welcome to the fruit shippers. Shipments now are being landed in Chicago from eight to nine days after their departure from the Coast, whereas last year the average time required was twelve days.

Fruit is being landed in New York in twelve days, as compared with eighteen or twenty, which was the average last year.

AFTER ORIENTAL TRAFFIC.

St. Paul Road Sends Two of Its High Officials on Tour of Japan and China.

[BY DIRECT WIRE TO THE TIMES.]

CHICAGO, Jan. 14.—[Exclusive Dispatch.] The management of the St. Paul road will begin immediately an active campaign for a large share of the oriental traffic in anticipation of the completion of its extension to the Pacific Coast.

J. H. Hill, third vice-president, and F. A. Miller, general passenger agent, will sail from San Francisco January 30 for Yeohama. They will investigate traffic and trade conditions in the Orient and the possibilities of development of trade relations between the United States and Japan and China. Upon their report will depend the company's action with reference to oriental traffic.

President Earling has been given to understand that breaking into the oriental traffic is an exceedingly difficult task.

BELGIANS HERE TO STUDY.

Twenty-five Prominent Youths Interested in California Industries—Are Touring the World.

[BY DIRECT WIRE TO THE TIMES.]

STOCKTON, Jan. 14.—[Exclusive Dispatch.] Twenty-five Belgian students from the training school of that country are in Stockton. They are touring the world to get facts about industries.

Today they went through the local flour mills and saw barley crushed and oats rolled for the first time in their lives. The visitors were greatly pleased over the instruction they received.

Tomorrow they will be driven into the country and view the vineyards and wineries of which they have heard so much since arriving in the West.

In the party are Baron Ose and Count de Robiano and several members of noble families in Belgium. The students were selected from list of 120 by competitive examination and will be away from home ten months. They have already visited Australia and other countries and have until next June to reach home.

Handkerchiefs 5c

One lot of plain and embroidered handkerchiefs; some are slightly soiled from display. aisle 2, 5c each.

HEADQUARTERS FOR SILKS AND DRESS GOODS

BOTH PHONES EXCHANGE 337

The Broadway Department Store

Broadway, Cor. 4th. Los Angeles Arthur Letts

Full Size Iron Beds $1.98

Regular price $3.50, 3rd floor.

JANUARY CLEARANCE SALE

UNDER FULL SWING NOW

A flood of spring goods crowding in upon us. Fall and Winter stocks must give way. Prices in all departments have been cut to the quick. It's clearance now at any cost. Every department is responding. Bargains the watchword. Don't miss a single item in this "ad." Don't miss a single day during this sale. Clearance at the Broadway means much to every woman. It means a bona fide opportunity to save on just the sort of merchandise most in demand. No misrepresentation of values. No marking prices up to mark them down. Things are represented in a straightforward manner. Reductions are just as we state them to be.

Wednesday, Notion Day
In the January Clearance

Notion day at the Broadway is a day of great value meaning. It's doubly so this week, coming in connection with the January Clearance. Some of the very best items not advertised. Find them on tables.

2½c Pins, 400 Count, 3 for 5c
Spool Silk, Colors only 5c
Metal Buttons, 25c Values, dozen 10c
small, fancy buttons for trimming.
5c India Tape, Assorted Widths 3c
10c Dress Shields Nos. 2, 3 and 4 ..... 8c
$1.48 to $3.98 Metal Buttons, dozen 98c
large metal trimming buttons of cut steel and brass.
25c Hose Supporters, Pad and Pin-on Kind 19c
Plain and fancy elastic; all colors.

White Lawn Waists 75c, $1 Values 9 to 11 A. M. 49c

Dainty white lawn waists; lace and embroidery fronts; three-quarter length sleeves; worth 75c and $1 regularly. None sent C. O. D. As long as they last Wednesday, from 9 to 11 a.m., second floor, 49c each.

Plaid and Dotted Waists 75c to $1.00 Values As Long as They Last 49c

Just for Wednesday morning; plaid and dotted waists; heavy material, mixed cloths, tucked backs, long sleeves; open in front; 75c to $1 values. As long as they last (none sent C. O. D.) second floor, 49c.

69c to $1.00 Knit Shawls 39c

All colors and interwoven patterns; right for cool mornings; 69c to $1 values, Wednesday, second floor, 39c.

50c Combing Jackets Fleece Lined 29c

Pretty assortment of colors; good weight. 50c values. January clearance price, Wednesday, 29c.

Fleeced Wrappers Worth $1.50 and $1.75, $1.25

A line that were made to sell at $1.50 and $1.75; extra wide, pretty stitched yoke. January clearance, Wednesday, second floor, $1.25.

Wednesday Linen Day

CREAM DAMASK 60 INCHES WIDE 58c
All linen table damask; good weight; snowdrop, wild rose and other pretty patterns; 65c value Wednesday 58c yd.

TURKEY RED DAMASK 58 INCHES WIDE 19c
Good medium quality damask; fast turkey red color; assorted patterns; our 25c grade, Wednesday—third floor, 19c yard.

$1 WHITE DAMASK ALL LINEN 79c
72-inch table damask; fine satin finish; extra weight, fleur de lis and dot patterns; $1 quality, third floor, 79c yard.

$2.50 NAPKINS SILVER BLEACHED $1.98
Extra weight German linen napkins; free from dressing; size 22x22; choice floral patterns; $2.50 napkins, $1.98 dozen.

$1.50 NAPKINS 20x20 INCHES $1.25
Mercerized damask napkins; fine satin finish; fern, clover leaf and snowdrop designs; $1.50 kind, Wednesday, $1.25

14c HUCK TOWELS 18x36 INCHES 11c
Pure white, soft absorbent huck towels; size 18x36; regular price 14c; on sale Wednesday, third floor, 11c.

January Clearance
In the Basement

Air Tight Heater With 24-inch pipe $1.39
$3.75 Gas Radiators, aluminum or bronze $2.98

Enamelware

25c Berlin Saucepans 17c
35c Milkpans 19c
9c Dippers 6c
19c Teapot 14c

Pure Food Demonstration

Attracts Widespread Attention

Our Pure Food Demonstration has met with such wonderful success, we have made special arrangements to continue the show indefinitely.

The grocery store has been turned into a series of Pure Food booths, with a demonstrater in each, where free samples are distributed.

We are showing our determination to comply with the Pure Food laws.

You have known the Broadway Grocery Store.

The Broadway Department Store's grocery department has become famous for low prices. We have determined also to become known as distributors of pure food.

Come to the Demonstration Wednesday. Sample the various products and share in the low prices that prevail.

POUND FANCY NUT MEATS 33c
2 LBS. FANCY CREAMERY BUTTER 61c
DOZEN BEST EASTERN EGGS 20c
MONARCH JAMS IN GLASSES 21c
3 PKGS. DEFIANCE STARCH 10c
PACKAGE FORCE BREAKFAST FOOD 10c
POUND AMOUR'S BACON BACKS 19c
ENGLISH WALNUTS ..... 11c Lb.
QUART SWEET MIXED PICKLES 20c

25c STATIONERY SPECIAL NOTE PAPER 12½c
24 sheets and 24 envelopes. Aisle 5.

25c POUND PAPER RULED AND UNRULED 15c
Aisle 5.

SAN FRANCISCO VIEW BOOKS 5c
Aisle 5.

CORONADO

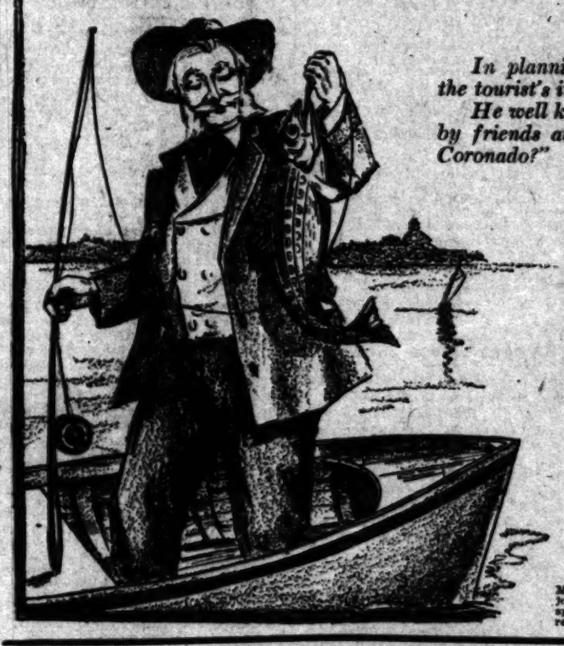

In planning a season in California, the tourist's itinerary begins at Coronado. He well knows the first question asked by friends at home, "How did you like Coronado?"

Coronado is California's sumptuous resort. Magnificent Coronado Hotel—"The hotel with a thousand gables"—where seasoned travelers, honeymooners and naval officers form an interesting society. U. S. warships now in San Diego Bay. Boating, yachting, fishing, polo, golf, tennis, automobiling.

For information, see E. W. McGee, 334 S. Spring St.

Santa Fe

Mr. Wall Street enjoys some lively sport with road and reel.

Chests of Silver
H. Nordlinger & Sons
Gold and Silversmiths Established in 1869
325 S. Spring St.

Ex. 315—PHONES—Ex. 315
DIAMOND COAL CO.
235 WEST THIRD STREET.

20 Years in City
TEETH WITHOUT PLATES
Time Has Proven the Durability of Our Work

Bridgework St. Gold and White Crown St. Best are of teeth. $5 and up.
DR. CICERO STEVENS,
(21-22) Lankershim Bldg., Southeast corner Third and Spring Sts.

Best Value In the City
R. D. BRONSON DESK CO.
542 SOUTH SPRING ST.

CLOSE MARGIN PRICES
Our Everlasting Song
Baker
TWO STORES
421 S. Broadway 239 S. Spring St.

SPORTING NEWS, LOCAL AND TELEGRAPHIC.

FINE BUSINESS.

LANGFORD AND BARRY DRAW.

Big Men Put up Slashing Ten-Round Go.

Police Forced to Jerk Them Apart at the End.

Three Fast Prelims Complete Very Good Card.

Joe Rivera knocked out Max Webber, four rounds.

Young McGee drew with C. Ainslinger, six rounds.

Bubbles Robinson drew with Kid Tex, ten rounds.

Sam Langford drew with Jim Barry, ten rounds.

Big Jim Barry woke up last night and in the waking, fought a hard and fast ten-round draw with black Sam Langford of Boston in the show of the Pacific Athletic Club, and while there will always be different opinions about which man actually had the best of the bout, the cool-headed majority of the 3000 or more sports who saw the battle, would doubtless decide that the most just decision would be a draw. Langford had all the best of the first part of the scrap and Barry made the best finish and if Barry looked the best at the last, Langford made up for this by his aggressiveness, for he was always chasing Barry and did the most of the leading.

The sports as a whole, were on the side of Barry, for they wanted to see the black man beaten, but Barry seemed to be afraid to take a chance unless he was cornered and then he had to fight his way out. There could be no question but that each man was fighting to win, for they were continually calling each other nasty names as they fought. Several times when the gong rang at the end of a round they kept on hammering at each other in the clinch and they were fighting desperately after the tenth and last round ended and the police and referee had to jerk them apart.

There certainly never was a fight between big men in this city that was any more fast and furious, for they started in at it in bing-bang fashion and never stopped. Each one was trying for a knockout, apparently, in the shortest time. They would not shake hands when they began the fight and refused to shake at the beginning of the last round, until Referee Eyton compelled them to. The force of the blows and the eagerness with which these were delivered surely indicated that each meant business. In the first round Barry, who was at least twenty pounds heavier than Langford, threw the black to the floor in a wrestling match and didn't offer to help him arise.

This antagonistic spirit makes fights interesting and the sports certainly had the worth of their money in the main event and also in the three preliminaries. In the first, there was a knockout and the next two furnished slashing contests that kept the crowd excited every minute. Everything was rushed through in rapid-fire order and the card was finished by 11 o'clock.

EXCITING MILL.

The first round of the big scrap, started out in a slashing manner, with Langford the aggressor. They exchanged rights and lefts and Langford was thrown in a clinch. In the second, Langford went after his man and chasing him into a corner three different times, landed right and left on the face. They were clinching at the bell and kept on fighting and were hissed for not breaking.

The third round found Langford on top of Barry again, chasing him into corners and landing on the face. Barry got in several hard right hand blows over Langford's heart, as he rushed out of the tight places. In the fourth, Langford tried this cornering again and Barry smashed him a left in the stomach and a right over the heart as Langford rushed in on him. The black would not be denied and when he rushed at Barry again in the fifth, Jim banged him a hard left on the neck and a right in the stomach. The black came back strong, however, and clipped Barry with left and right in the face as the big fellow came out of the hole. They were fighting as the bell rang and the referee had to part them after the bell rang.

It was Langford's round in the sixth, for he hit Barry right and left in the face; crossed his right on the face again and then chased him to the ropes and landed the right again.

They had an even break of it in the seventh and as Barry rushed out of a corner, he caught Langford a glancing blow on the top of the head and in backing away the black slipped to the floor, but he was up in a moment.

The eighth saw Barry coming to the front and he made his best showing in the last three rounds. He seemed to gain confidence and more than met Langford half way. Langford never backed up though and was always after the big fellow, but received some hard blows in the stomach and over the heart as Barry rushed out at Langford.

The black opened the tenth with a left to Barry's face and Barry fought back hard with rights and left and when the gong rang they were clinching and fighting desperately. Both were strong at the end and could have gone along further. It was certainly a hard, desperate battle and if a hair line decision had to be given, it might have gone to Langford on account of his aggressiveness and his better boxing.

GOOD PRELIMS.

The first prelim of six rounds, between Joe Rivera and Max Webber, was not finished, for Rivera knocked out Webber in the middle of the fourth round with a left swing on the jaw. It was a fast, slashing, bing-bang thing all the way, but Rivera had the best of it from the start. They had hardly shaken hands before Webber landed a left swing on Rivera's head and from the tap of the gong they tore into each other in whirlwind fashion. It was very exciting for the crowd and there was constant yelling. Rivera made Webber back up continually with left leads flush on the nose and in the third Webber was weak and wobbly. In the fourth round, Rivera led and then Webber rushed him to the ropes with rights and lefts. Rivera came back and knocked Webber against the ropes with a left swing to the jaw, and when he bounded out he fell to the floor knocked out.

The second six rounds between Young McGee and Charley Ainslinger was all McGee for four rounds, because Ainslinger had no defense. McGee had the best of the first four, but much the worst of the last two. In the last, Ainslinger banged Mac all around the ring and the latter went to the floor to escape punishment. If a decision had been given it would probably have been a draw.

The third prelim was ten rounds between Bubbles Robinson and Kid Tex and was a warm one. Bubbles was by far the better boxer and made a monkey out of Tex in science. Tex was after Bubbles all the time in every round, and had the black boy backing away, and yet could not land effectively. Bubbles pecked him in the face with his left at will and danced away and probably would have earned a hair-line decision on points. This was a fight wherein the white boy had the shade in the first part and the black one in the last few rounds. It was a rattling scrap and would really keep a wise man guessing hard to pick a just winner. One minute Tex would show brilliantly and the next Bubbles would come back and even it up and, considering everything, a draw would hurt neither one.

RECORD OF UNHOLZ.

LOST ONLY TO WELTERS.

Rudolph Unholz's record in America is a pretty good one. He lost decisions to Arthur Cote and Joe Gregg in fifteen rounds each, and lost on fouls to Clarence English and Cyclone Thompson. Unholz claims he did not lose to Tommy Quill, as the latter asserts. The record of the Boer is.

George Murray, 135, W, 8, Boston.
Bill Freeman, 136, W, 4, Providence, R. I.
Kid Pauts, 133, W, 15, Providence, R. I.
Young Kenney, 133, D, 12, Providence, R. I.
Kid Wilson, 140, K, 8, New Hampshire.
Arthur Cote, 140, L, 13, Lanford, Me.
Joe Gregg, 134, L, 13, Old Orchard, Me.
Arthur Cote, 140, D, 15, Old Orchard, Me.
Arthur Cote, 140, D, 8, Lowell, Mass.
Arthur Cote, 140, W, 15, Augusta, Me.
Young Donahue, 136, D, 12, Valley Falls, R. I.
Eddie Chambers, 147, D, 15, Lymansville, R. I.
Billy Willis, 145, N D, 6, Philadelphia.
Tommy O'Neill, 140, N D, 6, Brockton.
Mark Anderson, 142, W, 10, Milwaukee.
Clarence English, 139, L F, 5, Milwaukee.
Bird Legs Collins, 136, W, 10, Davenport, Iowa.
Jack Downie, 140, K, 4, Denver.
Cyclone Thompson, 147, L F, 4, Ogden.
Peter Sullivan, 138, D, 20, Ogden.
George Memsic, 135, N D, 10, Los Angeles.

M'FARLAND WINNER.

EASILY BEATS BERT KEYES

[BY DIRECT WIRE TO THE TIMES.]

BOSTON, Jan. 14.—[Exclusive Dispatch.] Packie McFarland of Chicago so easily whipped Bert Keyes of New York in a twelve-round bout held at the Armory Club, tonight, that the 600 persons present hardly realized they had seen a fight. Not once during the bout did the New Yorker prove a worthy competitor for McFarland.

McFarland had things entirely his own way from the first round until the closing one. When the men stepped into the ring, McFarland was easily the favorite as he appeared to be in the best condition, while Keyes, even before the fighting, had not shaped up as a fight opponent for the western fighter.

After the second round there was no question of McFarland's superiority, as he poked the New Yorker with right and left-hand jabs repeatedly. Keyes was unable to stand the gaff very long, and soon did his best to keep out of the way of McFarland's hard punches. That he lasted twelve rounds seemed a miracle.

RIVERSIDE POLO GAME.

Match Contest to Select Members of Team to Represent the Club in Tournament.

[SPECIAL CORRESPONDENCE OF THE TIMES.]

RIVERSIDE, Jan. 14.—Preliminary to deciding upon the personnel of the team that will represent the Riverside Polo Club in the tournament for the Frank J. Mackay Cup, a match game of polo will be played Friday afternoon between the old Riverside four that won the Mackay Cup last year and a team representing the Riverside Polo Club. The game will be played at Chemawa Park.

The champions will have W. L. Roberts, Robert Lee Bettner, H. G. Pattee and M. E. Flowers in their team, while the club team will be represented by F. D. Hudson, C. G. Ross, W. E. Pedley and S. F. Nave. The contest will be for silver cups, which will be offered by the club.

Next week a meeting will be held to select the team that will represent the Riverside club in the contest for the handsome cup put up by Mr. Mackay. The cup is played for annually on the grounds of the Riverside Polo Club, and the tournament is the most brilliant polo event of the year. This year teams from Coronado, Los Angeles, Santa Monica, Burlingame and Riverside will compete for the trophy.

Frank J. Mackay, the millionaire polofist of Chicago, is expected to arrive in Riverside next Monday, and will bring with him his favorite ponies. A number of enthusiastic Canadian and eastern polo players are wintering in Riverside, attracted here by the opportunity for engaging in this fascinating sport, and the season is particularly lively.

JUDGES OF DOG SHOW.

Stewart, Armstrong, Bennett, Brown, and Ewins Are to Act as the Officials.

Entries for the fifth annual dog show of the Southwestern Kennel Club, to be held in Los Angeles on February 19, 20, 21, and 22, will close on Saturday, February 8. J. H. Peerman, superintendent of the show, already has received a great many entries. A large list of prizes and cups has been selected for awards.

Judges for the show have been named as follows:

Norman J. Stewart, of San José, bulldogs, collies; Robert Armstrong, Hollywood, fox terriers; Arthur Bennett, Oakland, pointers, English setters, Gordon setters, Irish setters, Irish water spaniels, clumber spaniels, field spaniels, greyhounds; John Brown, Riverside, Airdales, Dalmatians, Boston terriers, Scotch terriers, skye terriers, black and tan (Manchester) terriers; James Ewins, Los Angeles, bloodhounds, mastiffs, St. Bernards, great Danes, Russian wolf hounds, deer hounds, dachshunds, cocker spaniels, American fox hounds, English fox hounds, French bulls, Irish terriers, bull terriers, corded poodles (pugs) all toys and miscellaneous classes.

International Match.

NEW YORK, Jan. 14.—The National Association of Amateur Billiard Players has accepted the suggestion of the French association for an international match. The final acceptance has been mailed to the French club. The match will take place at the Liederkranz Club, about the middle of April. The games will be at 18.2 balk line, and the balls used will be those used in France, which are a trifle larger than the American balls.

Mrs. "Tom" Pierce,

the noted New York horsewoman, who is adding to her $500 a month alimony by trading blooded horses. The dainty little horsewoman first startled society by riding astride and wearing breeches and boots.

TO PLAY L. A. HIGH.

U.S.C. 'Varsity Squad Holds First Regular Team Practice for Scheduled Games.

The U.S.C. 'varsity basketball squad turned out for the first regular team practice on the university court yesterday afternoon, in preparation for the scheduled games, the initial contest to be played Friday afternoon with L. A. High. After this week two games a week will be arranged, continuing until the middle of February, when the season will close to give the participating players an opportunity to engage in the track and field contests.

The present squad includes Colonius, Henderson, Hall, Vogel, Haydock and Reid of the freshmen team; Newmire, Richardson and Goode, of the Law School team; Swantek and Osborne, of the sophomore five; Deniston and Burek, of the junior team, and Shute and Thompson, of the fourth academy team.

Of the number, Colonius, Henderson and Hall, of the winning freshmen team, are practically assured of berths on the first five, while the remaining two places will likely be filled by Deniston, Osborne, or one of the law school trio, Shute, Burek, Newmire and Thompson, are training earnestly for track positions, and will not give much time to the basketball game unless needed to fill a vacancy, for it has been found that the two field sports conflict, and the basketball enthusiast seldom makes a good track performer.

Girls' Basketball.

The basketball teams of U.S.C. and the Girls Collegiate School will play a match game on the university court this afternoon at 4 o'clock. The Methodist team put in a period of hard practice yesterday afternoon, and should have little difficulty with the five representing the private school. The latter has had the advantage of careful coaching, and hopes to make a creditable showing. The line-up of the 'varsity will be Ethel Hogan and Ella Winstanley, forwards; Anne Shepherd, center; Katherine Asher and Laura Woodhead, guards.

Try-out at Pomona.

CLAREMONT, Jan. 14.—[Exclusive Dispatch.] In a game to try out the Pomona basketball material, this afternoon, the 'varsity defeated Redlands High School by the score of 30 to 9. Pomona used a large number of substitutes.

BOATING SEASON OPENS.

Stanford Crews Have no Coaches, Trainers or Water to Begin the Season.

[SPECIAL CORRESPONDENCE OF THE TIMES.]

STANFORD UNIVERSITY, Jan. 12.—The boating season will be opened tomorrow when F. W. Turner, '08 will issue a call to all candidates for the 'varsity and freshman crews. The season begins under rather peculiar circumstances, as Coach Dan Murphy is still critically ill in a San Francisco hospital, Captain L. R. Gay of Redlands will not return from Honolulu until next month and there is not sufficient water in Lagunita to float a mudscow.

However, Turner, who was coxswain of last year's victorious crew and is now president of the boat club, will put the men to work on the machines and get them into shape for regular work on the water as soon as Lagunita can be filled by the new flume now in course of construction.

If he has no further relapse, Murphy will be removed to the local hospital on February 1 so that he may keep in closer touch with his men.

Boating promises to be much more popular this spring than ever before and the advent of the eight-oared shell will bring many new men out as candidates for the 'varsity crew. The boats, which have been stored in San Francisco since the return of the crew from Washington, last summer, will be overhauled and revarnished before they are put in the water.

YOUNG ANGELENO HONORED.

Stanford University Awards Degrees to Fifty-six December Graduates.

[SPECIAL CORRESPONDENCE OF THE TIMES.]

STANFORD UNIVERSITY, Jan. 13.—Fifty-six December graduates have been awarded degrees by the academic council, among those receiving the A. B. degree are: Miss Ethel Mae Crandell of Redlands and Miss Caroline Hammond of San Diego, in Latin; Miss Anna Elrnbreck of Los Angeles and Miss Edith Moore of Pasadena, Miss Mildred Crozier of Santa Ana, Miss Pearl Eckstein of Los Angeles and Miss Charlotte Suits of Santa Ana, in German; Miss Elizabeth Crumby of Redlands and R. S. Lacey of San Diego, in history; H. W. Taft of Santa Monica, in law; W. W. Wilson of Los Angeles, in electrical engineering.

The master of arts degree was granted to E. H. Skinner of Los Angeles in the Romany languages department.

FARCICAL.

CROOKED WORK SKINS PUBLIC.

No Protection Given Talent by Track Officials.

Setting Down of Jockey Does not Save Money.

Dugan Fouls, but His Mount Is Allowed to Win.

Jockey Dugan was made the scapegoat of a crooked race at Arcadia yesterday, and while the judges did the limelight act of setting him down for three days, because of foul riding on Creston, no protection was given the public, when it looked like a cut and dried affair to skin the talent.

The horse Creston should have been disqualified and the race given to Magazine, which was the legitimate winner on form. As it was, the bookmakers and a few favored betters were enriched at the expense of a great host of race-goers who had backed Magazine heavily to win, and not the least protection was afforded the latter. Moreover, Dugan's sentence is very light, as he is not barred from riding horses belonging to his employer, Sam Hildreth.

It was one of the most bald-faced coups pulled off at the track at the meeting. Gamblers, known to belong to the inner circle, were seen to go down the line of bookmakers trying to get down on Creston. Some of the bookmakers, however, refused utterly to take the bets, saying they intended to bet on Creston themselves. One big gambler of Los Angeles tried to get down $100 each in three books, but was refused in these instances. Considering that Magazine was an odds-on favorite and Creston was held at 5 to 2, this was an unusual proceeding. Only a few of the gamblers and bookmakers were "on," else the odds would not have held so consistently.

It was Magazine's day, and the dopesters knew it, for Carman's entry was held at 1 to 2. Magazine liked that kind of going, and those who pulled off the coup did not figure he was quite so good as he was on the heavy track, for Jockey Dugan had to resort to the most palpable fouling to shut him out from winning, and then Creston only managed to last long enough to win by a head, for Magazine was fairly running over him as he crossed the wire in the fast time of 1:26 3-5, considering the heavy going.

This race at seven furlongs was strictly a two-horse affair between Magazine and Creston and they ran one-two all the way. Creston beat the barrier and Magazine was right after him. They ran close together and at the last turn, Burns started to make his run with the favorite. Dugan, on Creston, was watching him and when Burns pulled Magazine to the right to go around Creston, Dugan yanked his nag over in front of Magazine. Burns then tried to go around the leader on the other side, but Dugan again crossed over in front, and then in a furious drive, Creston just lasted long enough to beat Magazine. For this foul work, Dugan was punished.

The track was heavy from the rain of Monday night and the gambling talent was bumped hard by the books. But two favorites won and these were Timothy Wen in the first race at 1 to 3 and Sir Edward in the fifth at 4 to 5. The other events went to Hampass at 8 to 1 in the second; George S. Davis at 10 to 1 in the third; Creston at 11 to 5 in the fourth and Ben Stone at 10 to 1 in the last.

The victories of Davis and Ben Stone were surprising, for both were badly beaten in their last races. There was "something doing" in the third, according to the sports, for such horses as Prean, Prestension, Waterbury and Scarfell were disgracefully walloped by such as George Davis and Ed Ball, who ran one-two. Ball was as good as 30 to 1 and ran right over Scarfell and Prean. The two leaders showed startling form reversal or else the ones behind them did.

As showing the peculiarity of racing, the owners of Creston and George Davis asked the judges to let them withdraw the horses, but the permission was not granted and it is not believed the owners bet on their horses. Crepps Beckham lost his rider in the first race and Lancashire Lad threw his in the last, but neither boy was hurt much.

Results:

Mile: Timothy Wen, 104 (Martin,) 1 to 2, won; Kirkfield Belle, 104 (Burns,) 10 to 1, second; Gateway, 111 (Boland.) 3 to 1, third; time 1:40 4-5. Phil Igoe, Sam Bernard, The Don and Paul I. also ran. Crepps Beckham's boy fell off at post. Sly Ben and Alleviator scratched.

Three furlongs: Hampass, 110 (Schilling,) 8 to 1, won; Fred Maier, 110 (Boland,) 8 to 5, second; C. W. Riley, 107 (Gullett.) 20 to 1, third; time 0:34. Marion Delorme, Royal Stone, J. W. Furer, Right Sort, Rey El Dinero, Modena, Palo Alto, Stroke, Becluse, Ray Junior and Orphan Boy also ran. Calero and Foreguard scratched.

Six and one-half furlongs, selling: George S. Davis, 108 (Goldstein,) 10 to 1, won; Ed Ball, 97 (Dugan,) 20 to 1, second; Gallavant, 102 (Ross,) 8 to 1, third; time 1:29 4-5. Pretension, Waterbury, Scarfell, Head Dance and Prean also ran. Taylor George scratched.

Seven furlongs: Creston, 94 (Dugan,) 5 to 2, won; Magazine, 109 (Burns,) 1 to 2, second; Dixon Belle, 95 (Musgrave,) 20 to 1, third; time 1:26 2-5. Burt G. Lewis and St. Doreen also ran.

Mile and three-sixteenths: Sir Edward, 106 (Musgrave,) 1 to 2, won; J. R. Laughrey, 103 (Knapp,) 6 to 1, second; Livius, 103 (Ross,) 15 to 1, third; time 1:91 2-5. Perry Wicks, Royal River, Big Bow and Woodsman also ran. Confederate scratched.

Five furlongs: Ben Stone, 102 (Dugan,) 10 to 1, won; Liddington, 105 (Musgrave,) 7 to 2, second; Orifiamb, 110 (Burns,) 3 to 2, third; time 1:01 2-5. Dr. Simrall, Sir Angus, The Hammer, George Byrne, Billowy, Decorator, Sain Angus, Volante, Pontex, Costly and Lancashire Lad also ran. Bon Ton and Ann Garrick scratched.

Arcadia Entries.

First race, selling, six and one-half furlongs:

(147) Bernay	105
139 Illusion	105
94 *Lady Vashti	104
(142) Wisteria	109
179 Succeed	109
177 Josie S.	100
141 Nonie Lucille	105
165 *La Gloria	108
166 Ruscimo	101
74 Saucy M.	93
... Martha Jane	101
139 *Rustling Silk	104
132 Esther B	100
96 Grandita	109
121 Adoration	103
174 Albion H.	93

Second race, purse, 2-year-olds, three f. longs:

192 Bell of Brass	107
... Madrileno	107
Ch. g. Ethelbert—Old Madrid.	
173 Col. Dick	110
... Instant	107
Ch. f. Sombrero—Water Girl.	
135 Frank Clancy	110
161 Moren	107
... Joe Galtens	110
B. c. Sorcerer—Lynnetta.	
(161) Banthei	112
192 Mattie Russell	107
(192) Paradise Queen	112
... Lady Quality	107

Third race, selling, six furlongs.

192 John J. Rogers	112
182 Lacene	110
182 Taxer	112
182 Diamond	112
98 Court Martial	115
124 Uncle Henry	115
133 Search Me	115
166 Azora	110
190 Pontotoc	112
170 Aucassin	112
133 The Poet	112
... Red Garter	112
170 Escamado	112
98 Tolley	115
128 Neatness	110
179 Mintia	115

Fourth race, selling, one and one-eighth miles:

182 Talarand	105
178 *Bazil	100
176 Needful	105
178 *Christine A.	98
178 Rusinon	105
190 Badly Used	113
201 Woosman	108
172 Josie Wheeler	110

Fifth race, selling, five and one-half furlongs:

191 Godfather	112
151 Billy Bowlegs	111
166 Connie M.	107
(183) Harvel	114
151 Brawney Lad	109
174 Waldorf	109
161 Laudable	107
166 *Taraban	104
183 Hal	112
39 Wuerzburger	109

Sixth race, selling, six furlongs:

172 Arragon	114
172 George Swain	111
138 Straightaway	104
... Toddy Hodge	107
174 Andocha	111
118 Bazzini	111
102 Sentado	107
171 Mona Ray	102
118 Banelien	109
109 Barato	114
172 *Lisbis	107
... Queen of Camp	105
172 Evran	104
160 *Pannocence	99
... Miss Himyar	109
172 Bejovis	109

*Apprentice allowance.

EMERYVILLE RACES.

MISS OFFICIOUS WINNER.

[BY THE ASSOCIATED PRESS—P. M.]

SAN FRANCISCO, Jan. 14.—The weight proved the undoing of A. Muskoday in the Richmond Handicap today. There were four starters, and Miss Officious divided favoritism. A. Muskoday made all the running, and, guided by Jockey Kelly, Miss Officious ran a splendid race to within the best part of a length. Heather Scott had to be driven out to the last ounce to win the opening race from Crystal Wave. Results:

Five and a half furlongs, selling: Heather Scott, 109 (Hayes,) 8 to 5, won; Crystal Wave 105 (McIntyre,) 10 to 1, second; Emma G., 101 (Carroll,) 8 to 1, third; time, 1:10 1-5. Bonheur Galmoore, Ban Lord, Margaret Randolph, Lord Filigrane, Patriotic Insurgent and Hesvives finished as named.

Three furlongs, purse: Woodlander, 110 (Post,) 9 to 1, won; Edward Ormonde, 104 (McClain,) 9 to 1, second; Haslet, 110 (McIntyre,) 16 to 5, third; time, 0:37 1-5. Chitterlings, Who, Narration, Yankee Nie, Johnny White, Sir Davy, Work Box, Bill Eaton and Yellow Foot finished as named.

One and three-sixteenths miles, selling: Beechwood, 109 (Miller,) 10 to 1, won; Lazelle, 109 (Keogh,) 9 to 10, second; Lone Wolf, 109 (A. Williams,) 12 to 1, third; time, 2:06. Alaric, Dotrou, MacBeth and Royal Red finished as named.

One mile and twenty yards, Richmond Handicap: Miss Officious, 96 (Kelly,) 4 to 5, won; A. Muskoday, 114 (Miller,) 8 to 5, second; Fullata, 99 (Heatherton,) 9 to 1, third; time, 1:46 1-5. Bryan also ran.

One mile, selling: Hand-Me-Down, 97 (Fullerton,) 18 to 5, won; Warden Yell, 104 (Hayes,) 7 to 5, second; Cocytus, 96 (J. Butler,) 12 to 1, third; time, 1:40 4-5. Contribution, Bobby Shafto, Billy Watkins, Astoria Belle, Rustler and Parasol finished as named.

Futurity course, purse: Grace G., 98 (Heatherton,) 1 to 2, won; Down Patrick, 102 (Mentry,) 100 to 1, second; Blondy, 100 (McIntyre,) 9 to 2, third; time, 1:12. Silver Sue, Elevation, Ruth W., Yegal Form and Neva W. finished as named.

Racing at New Orleans.

NEW ORLEANS, Jan. 14.—Fair Grounds results:

Three furlongs: Sea Swell won, Tom Holland second, Patriot third; time 0:37 1-5.

Five and one-half furlongs: Mate Fletcher won, Donaldo second, Joyful Lady third; time 1:10 2-5.

Six furlongs: Lucy Marie won, Fire Opal second, Constantia third; time 1:17.

Six furlongs: Belle Strome won, Miss Strome second, Black Mantilla third; time, 1:17 1-5.

Seven furlongs: Comedienna won, Leo Beach second, Rebel Queen third; time, 1:31 3-5.

Nine furlongs: Docile won, Ivanhoe second, Flavigny third; time, 1:58 1-5.

FOOTBALL COMMITTEE.

Meeting to Be Held Latter Part of Month When Changes in Personnel Will Be Made.

[BY DIRECT WIRE TO THE TIMES.]

NEW YORK, Jan. 14.—[Exclusive Dispatch.] The first meeting of the 1908 Intercollegiate Football Rules Committee will be held in this city on January 24 and 25, according to the announcement made by Prof. L. M. Dennis of Cornell, who is chairman of the committee.

The committee of the Intercollegiate Athletic Association of America that will amalgamate with the old committee has been elected. Only a few changes have been made. W. T. Reid, Jr., former representative of Harvard, will in all probability be replaced by Joshua Crane, and H. B. Hackett will represent West Point instead of Daly, who is to be a member of the Harvard coaching staff next season.

ANOTHER SOCCER GAME.

Los Angeles Association Team and Rangers to Play at Fiesta Park Sunday.

The next soccer football game will be between the Rangers and the L. A. Association team, at Fiesta Park, Sunday afternoon. A contest between the Thistles and Rangers was first scheduled, but as the Scotch players could not all turn out, they withdrew from the engagement.

Representatives from the three Los Angeles teams will meet tonight to form a Southern California league. Santa Barbara has a team which wishes to enter to make up a four-team organization.

—FAMOUS—
Apperson
KOKOMO, INDIANA
The Famous "Jack Rabbit" and Other Models Now on Exhibition.
DIAMOND MOTOR CAR CO.
Wm. C. Vaughan. N.E. Cor. Twelfth and Main Streets.
Members Automobile Dealers' Ass'n. of Southern California.

RESTRICTED.

BALL PLAYERS IN BLACKLIST.

National Commission Issues List of Ineligibles.

Barred for Life from All but the Tri-State.

Reserve List Must Be Put in Legal Condition.

[BY DIRECT WIRE TO THE TIMES.]

NEW YORK, Jan. 14.—[Exclusive Dispatch] Following is a list of the players who were declared ineligible—blacklisted—last October, by the National Association. Under this ruling they are barred for life from all leagues but the Tri-State.

The national committee has reinstated three of these men, but the minor leaguers have not lifted the ban.

The National Commission proposes to enforce its ruling, which declares reinstated players eligible to play in any league.

The status of these men before the National Commission, as stated by Mr. Pulliam yesterday, is indicated in the appended list:

A. O'Dell, Bridgeport; T. L. Owens, Brooklyn; J. H. Doescher, Brooklyn; F. C. Reisling, Brooklyn James Sebring, Chicago (National;) Joseph Ward, Philadelphia (National;) Fred Badel, Buffalo; Fred Crolius, Toronto; W. H. Chapelle, Minneapolis; H. H. McFarland, Providence; Charles Cooper, Providence; Bert Daniels, Jackson, Mich.; Jack Messerly, Binghamton; W. S. Hartley, Holyoke; W. R. Emenster, Holyoke; A. Marshall, Utica; C. Foster, Newark; James Wiggs, Toledo.

HAVE NO CLAIMS.

CLUBS MUST SHOW TITLE.

[BY THE ASSOCIATED PRESS—P. M.]

CINCINNATI (O.) Jan. 14.—A notice addressed to the officers of the National Baseball Commission is as follows:

"We desire to call attention officially to the National Association's final reserve list announced on October 17, 1907. This list contains the names of a great number of players as being reserved by various National Association clubs, to which such clubs have absolutely no title whatever. It pertains to players who have been purchased or drafted by major league clubs. In some instances, many thousands of dollars are involved, and it is for that reason that we call your attention to this matter at this time, so that the subject may be properly and intelligently considered and such action be taken with respect thereto as may be deemed advisable.

"We recommend that an examination of this matter be made at once, and if it is found that the title to the players referred to has passed from the National Association clubs carrying them on their reservation lists to the major league clubs, as indicated, as no doubt will be the case in almost every instance, that all of such names, together with such others as may be found in the same class, be at once stricken from said National Association's final reserve list."

NEW LEAGUE FORMED.

Southern State Organization Effected and Teams Are to Play First Games Sunday.

The Southern State League was organized last night, with the Nofzigers, Eagles, Vernons, and Dyas-Clines represented. Azusa and Lordsburg will be approached later and an attempt will be made to induce them to join. The league series will open on Sunday, January 26, at Joy Park.

Next Sunday the Eagles will go to China to play theteam there an exhibition game, and the Nofzigers will play at Azusa. Officers elected last night were: Tom Vasher, president, and J. S. Allen, secretary-treasurer. A meeting will be held Tuesday night when further details of the season will be arranged.

NO SIX-CLUB LEAGUE.

Hopes of Venice to Be Represented in the Coast Baseball Organization Won't Be Realized.

There will not be six ball clubs in the Pacific Coast League this season.

This is the decision arrived at by President Henry Berry and the directors of the Los Angeles Baseball Association and it was wired North yesterday to Cal Ewing, president of the league. The official statement will probably be made today, cutting out all hope for six clubs.

Manager Berry did his best to get six clubs and gave his moral support to a club at Venice, but the league was up against the scheme of financing a club in the North to complete the six, and this it would not do.

INDOOR BASEBALL.

SAN PEDRO GIRLS WIN.

The San Pedro street girls' basketball nine put up a fine game, yesterday afternoon, defeating the Twentieth-street team by a score of 20 to 2.

The little San Pedro girls put up a very fast game, and the pitcher, Leah Aiken, did exceptionally well.

Edna Krundick, on first, is also a good player. She seldom misses chances coming her way.

The line-up:

San Pedro.		Twentieth.
L. Aiken	pitcher	E. McKinnon
F. Fink	catcher	E. Wilson
E. Krundick	first base	E. Byer
E. Tyler	second base	B. Gilbreath
M. Wolfe	third base	M. Bryson
L. Ferguson	left stop	C. Martin
S. Ehrencion	right stop	Q. Batz
L. Aiken	left field	G. Thomas
C. Kranewinkel	right field	G. Snowden

Hein Krug Is Dead.

SAN FRANCISCO, Jan. 14.—Henry T. Krug, the famous baseball player who is better known to the fans as "Heine," died at his home in this city today. He was one of the best shortstops in the West. He played with the Indianapolis team the year before that one won the team, and the Athletics. Three years ago he was one of the winning local wheelmen and with the local team got going East.

Midwinter Golf.

PINEHURST (N. C.) Jan. 14.—A monster field of 122 players teed the fifth annual midwinter tournament, yesterday. H. W. Hall, the Brookline, Mass., Country club, the field with a card of 78, and er of Woodland, Edwin Dykes Meadow, and W. F. of Atlantic City, made 6 each.

Missouri's Good Luck.

It is not known by many that Bates county that a great Canal is being dug. The county decided that this done to drain the valuable county, and they set about by raising $250,000 to dig twenty-three and one-half miles straighten the channel of streams, the Marais des Cygnes flows through that county. It will be more than half the Panama Canal, and the deepest cut is twenty-five widest point it is three bottom and 135 feet at the in Bates county has been in price from $10 to $25 an will yet go higher as the drainage ditch. A bridge is across the ditch every (Sarcoxie Leader.

Colors of the Weather.

The colors of the Mediterranean vary with the different seasons of the year at different localities. During boisterous weather it is green and sometimes a deep but when calm and clear of a bright deep blue phorus and among the archipelago it is of some places being of graduating into yellow in others assuming a its intensity as far as purple.—[Philadelphia

The rumor that had died suddenly out foundation. fering from the attack of pleurisy, taken during his

Automobiles.
Repairing One Year Free
Written Contract
W. K. Cowan
Jewett
AUTO VEHICLES
1908 Mitchell
Phones: Main 8473; Home
W. E. BUSH
Southern California
Automobile Repairing
REO—$700—$1100—
KISSELKAR—$2250
WAYNE—$2500
WOODS ELECTRIC—
LEON T. SHETT
633 South Grand
The Autocar
Habel Brothers, Agents
130 E. 9th
P7806
I. V. HUMP
1120 S. Main
FRANKL
MOTOR CAR
4-CYLINDER, AIR C
R. C. Hamlin, agent for
fornia.
Home B4402.
1306 South Main
POPE
WHITE GARAGE
H. D. BYUE.
Thomas Flyabout, Stevens-Duryea
tourabiles, Western Motor Car Co.
Washington Street Car Company
Automobile agents Free Museum
Autos bought, sold and exchanged
autos stored, charged and cared for by
workmen. Phone Home 2 [illegible]
Washington Street, Los Angeles
The Maxwell
"Perfectly simple and
MAXWELL-BRISCOE
Western Distributors
Phone Broadway 5
1217-1219 South Main

DUS—
rson
NDIANA
OR CAR CO.
Automobiles.
Repairing One Year Free
Written Contract
W. K. Cowan
AUTO VEHICLE COMPANY.
1908 Mitchell
W. E. BUSH
Southern California Agency
Studebaker
L. V. SHUMP AUTO CO.
1120 S. Main.
FRANKLIN
MOTOR CARS
CYLINDER, AIR C
C. Hamlin, agent for
Home B4402.
1906 South Main
POPE
Washington Street Motor Car Company

PUZZLING.

OVER MILLIONS THEY DIFFER.

Woman's Story of Heirship Not Confirmed.

Lawyer Says Famous Will Is Still in Litigation.

Can't Recall Her Name or Admit Her Claim.

...of the claimants in the famous ...P. Sublette will case, which ...in the courts of St. Louis for ...past ten years, is Mrs. W. E. ... of No. 1615 West Eleventh ...this city. She is the daugh... of Isis Mary O'Brien, who was ...ughter of Pinkney Sublette, ...of the trapper and hunter, ...in 1853.

Ward says the decision handed ...the Probate Court at St. ...December 12, divides the $21,... ...among six heirs, ... of ...property consists chiefly of real ...in the heart of St. Louis," she ...yesterday. "There are 305 acres ...The other heirs are Mrs. John ...of Colegrove, Mrs. L. B. ...of San Francisco, Mrs. Thom... ...of Pacific Grove, F. H. Van ...of Portland, Or., and Miss Mary ...

...who died here in 1882, ...niece of Solomon P. Sublette, ...her a share of the prop... ...to me. My sister, Mrs. I. ...of San Francisco, and my... ...the chief heirs."

Ward avers that the perfidy of ...lawyers had much to do ...delay in settling up the es... ...claims that the will was ...and for years was hidden in ...at St. Louis.

"We have had hard time to buy the ...position," she continued, "but, ...the fact that no one could ...it was impossible to ...full. Mrs. Wheeler and I ...in Louis soon."

...says her share of the ...amount to at least $2,500,000, ...which can easily be ...money.

VIEW DIFFERENT.

...a dispatch from St. ...R. Nemmer, attorney ...P. Sublette heirs, ...Mrs. W. E. Ward may ...in the property, but ...recall the name. ...adds, eighty claimants ...which in all is not likely ...in value. The prop... ...in what is known as ...district, and will not ...less than $20 a foot. ...fifty years ago. His ...signed and witnessed ...offered for probate until ...court rejected it be... ...witness could be found. ...ber an action was ...District Court to prove ...jury decided, upon the ...of the one witness, ...since the first suit, that ...

...another suit was filed ...of the case and this ...Nemmer says, ...the attorney's state... ...are eighty claimants, ...

...course there are the chil... ...different heirs, making in ...who will share in the ...property, but there are ...equal heirs. Of course ...claimants, several ...Sublett having tried ...hship. Their names are ...not the final e, however, ...no valid claim.

...added that she never ...Nemmer and that ...of the estate was far ...worth. She had not ...recently instituted suit.

TILE SAFER.

...Very Important ...in the Building Or... ...of the City.

...of using hollow tile as a ...bearing partitions in ...was an interesting ...last night's meeting of the ...California Chapter of the ...Institute of Architects, at ...This matter was brought ...meeting, and resolu... ...passed recommending that ...Council adopt an ordinance ...the use of tile in all struc... ...under this classification, ...the hundreds of store ...secondary business ...numerous apartment... ...being erected, with brick ...and studding partitions, ...bearing walls of heavy ...

...last night's meeting it ...greatest portion of the ...San Francisco fire and ...directly traceable to the ...in interior walls, and ...tile of brick walls had ...rapid spread of the ...been impossible. The ...argue that under the ...ordinances it is impos... ...is a safe manner, and ...conflagrations is much ...measure urged by ... ...Recommendations ...of education be be... ...in the progress ...trades were suggested, ...that effect were ...not adopted.

...to the annual con... ...American Institute of ...in Chicago, November ...discussed, the dele... ...represented the chapter ...reports on the conven...

...members, all members of ..., were present last ...John Parkinson, F. ...Lee Burton, John P. ...Hudson, Julius ...Walsh, Thomas Pres... ...J. C. Hellman, A. F. ...T. Morten, T. A. Eisen, ...Carroll E. Brown, Fre... ...August Wacker... ...R. B. Young and ...

...OF REALTY MAN

...for fourteen years in ...and brokerage business ...Monday night at his ...Alvarado street, after ...natural nature, lasting ...months. Mr. Morian ...s, and came here ...having been identified ...of that city. He was ...leaves four children, ...five daughters. James ...Monterey, Mex., is the ...and the others are Mrs. ...M. C. Morian and ...all of Los Ange... ...services will be held ...afternoon, under ...Southgate Masonic ...a member. In... ...at Rosedale Cem...

DO YOU GET UP WITH A LAME BACK?

Have You Rheumatism, Kidney, Liver or Bladder Trouble?

To Prove what Swamp Root, the Great Kidney, Liver and Bladder Remedy, will do for YOU, all Our Readers May Have a Sample Bottle Sent Free by Mail

Pain or dull ache in the back is evidence of kidney trouble. It is nature's timely warning to show you that the track of health is not clear.

DANGER SIGNALS.

If these danger signals are unheeded, more serious results follow: Bright's disease, which is the worst form of kidney trouble, may steal upon you.

The mild and immediate effect of Swamp-Root, the great kidney, liver and bladder remedy is soon realized. It stands the highest for its remarkable cures in the most distressing cases. If you need a medicine, you should have the best.

LAME BACK.

Lame back is only one of many symptoms of kidney trouble. Other symptoms showing that you need Swamp-Root are, being obliged to pass water often during the day and to get up many times during the night.

CATARRH OF THE BLADDER.

Inability to hold urine, smarting in passing, uric acid, headache, dizziness, indigestion, sleeplessness, nervousness, sometimes the heart acts badly, rheumatism, bloating, lack of ambition, may be loss of flesh, sallow complexion.

PREVALENCY OF KIDNEY DISEASE.

Most people do not realize the alarming increase and remarkable prevalency of kidney disease. While kidney disorders are the most common disease that prevail, they are almost the last recognized by patient and physicians, who content themselves with doctoring the effects, while the original disease undermines the system.

A TRIAL WILL CONVINCE ANYONE.

In taking Swamp-Root you afford natural help to Nature, for Swamp-Root is the most perfect healer and gentle aid to the kidneys that has yet been discovered.

If you are already convinced that Swamp-Root is what you need, you can purchase the regular fifty-cent and one dollar size bottles at all the drug stores. Don't make any mistake, but remember the name, Dr. Kilmer's Swamp-Root, and the address, Binghamton, N. Y., which you will find on every bottle.

SAMPLE BOTTLE FREE—To prove the wonderful merits of Swamp-Root you may have a sample bottle and a book of valuable information, both sent absolutely free by mail. The book contains many of the thousands of letters received from men and women who found Swamp-Root to be just the remedy they needed. The value of Swamp-Root is so well known that all readers are advised to send for a sample bottle. Address Dr. Kilmer & Co., Binghamton, N. Y., be sure to say you read this generous offer in the Los Angeles Daily Times. The genuineness of this offer is guaranteed.

BULLIES.

UNION MICROBES MUST GET OUT.

POLICE WAR UPON RIFF-RAFF FROM GOLDFIELD.

Western Federation Hobos from Desert, Who Attempt to Steal from Saloons, Will Be Kicked Out of Town—Two Suspects Arrested and Held for Investigation.

Orders were issued yesterday by the police officials, warning their men to keep a careful watch on Western Federation miners who, for the past week, have been arriving in Los Angeles from the troubled Goldfield section, and who have attempted to bully and steal.

According to reports received from saloon and restaurant keepers and proprietors of lodging-houses on East First and San Pedro streets, these tramps from the desert have not only demanded rooms and board free of charge, but have tried to bully and threaten bartenders into serving them with free liquor whenever they called for it.

Most of them are dead broke. Those who have not a cent in their pockets and who have not the slightest idea of doing a stroke of work in Los Angeles are the more insolent. On several occasions bartenders have been compelled to kick the drink "moochers" into the street.

A few of the men have money, and they are inclined to return north.

"The sooner they go the better it will be for all of us," said a police captain yesterday. "If they think they can come here and bully the people in the way they have been doing in Goldfield, and in other desert towns, they are mistaken.

"These men will either be kicked out of town or put on the chain gang. They seem to think that all they have to do is to walk into a saloon or restaurant and demand in the name of the Western Federation of Miners whatever they want, and they will get it. Our reports thus far show that they have been disappointed. Los Angeles does not intend to stand for these tramps and beggars coming here and living off men who work hard. They will be given the treatment we give other hoboes."

The attention of the police was called to the presence of the unsavory visitors from the mining towns early yesterday morning, when a hurry call was sent to the station from the Hotel Matson, Central avenue. The proprietor stated that two members of the Western Federation were there threatening to hold up the bartender. The officers arrested Edward Jones and Axel Loff, a foreigner.

The bartender told the police that early yesterday morning the two men entered the place and demanded drinks. He served them. When they had finished they refused to pay, and warned him to keep his hands off them, because they belonged to the Western Federation.

They left the saloon and went to the back yard of the hotel, where one of them secured an iron bar. They prowled about the place until all the patrons had departed, and then, flourishing the iron, they returned and demanded more liquor.

Fearing that the men meant to hold up the saloon, the bartender sent for help.

The two miners are being held at the City Jail, pending investigation.

GOSPEL MEETINGS.

Leaders of Business Men's Campaign Tell of Great Success Attending the Usual Effort.

T. C. Horton, who has been active in bringing about the business men's gospel campaign, as well as active in its execution, last night estimated that 30,000 persons have heard the gospel message at the meetings thus far held. The addresses on the streets, in the shops and in Monarch rink have been delivered by well-qualified men, chosen for their special fitness. Men with wide experience in street meetings declare that they have never before seen so much interest shown in meetings of this kind.

At one street meeting thirty persons requested prayers in their behalf, and at the meeting in the rink on Monday evening a large number of the Young Men's Fisherman's Club added special interest to the meeting by giving their experience in the Christian life, which greatly impressed their hearers.

Another has been added to the regular list of daily street meetings, from 12:20 to 12:50, in front of the Chamber of Commerce, and another near the car barns at Sixth and Central.

For the next three days the appointments of speakers are as follows: City Hall, Rev. C. C. Willett, Rev. E. P. Ryland; Chamber of Commerce, Rev. Mr. Timmins; First and Los Angeles, J. T. Tracy, Maj. Hilton, Rev. C. S. Billings; Second and Los Angeles, F. F. Pratt, Rev. Mr. Timmins; Winston street, Judson Williams, Rev. William Davies, F. F. Pratt; Fourth street, between Broadway and Hill, Rev. William Davies, George Ringo, Rev. H. J. Weaver; Burbank Theater, Rev. William Davies, Rev. W. S. Myers, Rev. G. C. Butterfield; Hoegee's, B. Vance, Dr. B. C. Atterbury, Rev. E. P. Ryland; Mercantile Place, Rev. E. P. Ryland, Rev. E. S. Brown, Oscar Newby; Central Park, Rev. H. E. Shoemaker, Rev. G. S. Clark, Rev. G. E. Foster; Plaza, Rev. J. G. Touseau and Rev. L. H. Jamison, service in Spanish; California Industrial Works (today,) Rev. G. C. Butterfield; Fifty-third and San Pedro streets (today,) J. Dawson at 12:30 and Rev. W. Allison at 2:30; Sixth and Central, Thursday at 2:30, Rev. R. E. Hadden. On Friday an all-day prayer meeting will be held in Monarch rink at 10 a.m. to 5 p.m., at which several different persons will act as leaders.

ACTRESS IN REAL TRAGEDY.

Miss Elinoire Maris, Wealthy and Prominent in Charitable Work, Is Nearly Asphyxiated.

[BY DIRECT WIRE TO THE TIMES.]

NEW YORK, Jan. 14.—[Exclusive Dispatch.] Unconscious from gas, Miss Elinoire Maris, an actress, who recently inherited $250,000 from a relative and who was prominent in charitable work in the city, was taken to Roosevelt Hospital today. Her condition is said to be critical.

She was discovered by her maid, who found gas escaping from a stove. The gas was turned on full, but the flames had been blown out. Miss Maris was a character actress and had been connected with several well-known plays. She had an independent income from her family.

This money she has been devoting to charitable work. The Florence Crittenden mission on Bleecker street was an object of her special interest.

Chamberlain's Cough Remedy Aids Nature.

Medicines that aid nature are always most successful. Chamberlain's Cough Remedy acts on this plan. It allays the cough, aids expectoration, relieves the lungs, opens the secretions, thereby aiding nature in throwing off a cold and restoring the system to a healthy condition.—[Adv.

Lunch With Me Today At Bullock's

CALIFORNIA'S FINEST STORE.

Bullock's

Broadway at Seventh

EITHER PHONE—EXCHANGE 1500.

Women's 25c H'dkf's 15c

Women's daintily scalloped and hemstitched handkerchiefs; regular 25c values, today 15c.

Women's 50c Fleece Lined Union Suits . 35 Cents

You will surely need warmer underwear before long. Save by buying these splendid fleece lined union suits with high neck, long sleeves, that sell regularly at 50c, for 35c today; all sizes; section E, rear.

Women's 19c Swiss Ribbed Vests . . . . 15 Cents

Women's low necked, sleeveless swiss ribbed vests in white only. Neck and arms firmly bound with silk tape. Marked regularly 19c; today 15c.

Women's Light Weight Union Suits . . . . 35 Cents

Women's light weight union suits in white with either low neck, cuff knee and no sleeves, or with high neck, long sleeves and knee length. Not all sizes, but a good assortment. Regular 50c value, today, 35c.

Women's $2.00 Pure Silk Thread Hose—Pair $1.00

Women's pure silk thread hose in bronze, tan, white, pink, sky, plum and pearl with garter top and double sole and toes. Our own good $2 value, but lines are not complete, so down goes the price today to $1.00. Sectin E, front.

10 Yds. of 22-In. Red Star Bird's Eye 89c

A full 10-yard piece of 22-inch Red Star Birdseye Draper Cloth today at 89c. All orders hemmed free.

Extra Soft. Bleached Canton Flannel . . . 12½c

Splendid soft mill finish bleached canton flannel in good widths and weights; today 12½c. Hemming free.

Twill Outing Marked 12 1-2c . . 10c

Regular 12½c twill outing in checks and stripes, or plain in cream, pink and blue; today 10c.

$1.00 Embroidered White Flannel 85c

Dainty white flannels in a big assortment of embroidered designs; widths just right for baby skirts. Regular $1.00 values today 85c.

75c No-Burr Wool Flannels . . 39c

A limited number of short lengths of our regular 75c No-Burr wool flannel to sell today at 39c.

75c Bound Nursery Cloth 60c

Our regular 75c Nursery Cloth, quilted with pure white cotton and edges firmly taped, for today 60c.

$2.50 and $3.00 Sateen Petticoats $1.85

Women's sateen petticoats in a big assortment of styles, made extra full, all lengths, excellent values regularly at $2.50 and $3; great friend winners today at $1.85. Fourth floor.

WOMEN'S $12.50 PETTICOATS . . $8.25

Women's splendid $12.50 taffeta petticoats, in all colors excepting black, today $8.25. See them in the window.

75c and $1.00 Corset Covers at 50c

Odds and ends of our regular 75c and $1.00 corset covers; some slightly soiled; today at 50c.

BABIES' 24 AND 28 CASHMERE SACQUES $2.75

Dainty little silk lined sacques of cashmere with embroidered trimmings in pale blue and pink; $1 and $5 values for today, $2.75.

BABIES' $1.25 SKIRTS 65c

Pretty skirts of lawn trimmed with lace and embroidery, only a few at 65c.

65c SLIPS OF LAWN 35c

Neatly hemstitched and embroidered.

WHY WOMEN SUFFER

Women have so much to go through in life that it is a pity there is so much needless suffering from backache, headache, dizziness, languor and other common aches and ills of kidney complaint.

Doan's Kidney Pills have brought new life and strength to thousands of women afflicted in this way.

Women are prone to kidney trouble. They have so much indoor work to do, so much lifting, bending and stooping; they are bound by custom to tight, heavy clothing. They get little outdoor exercise, and any little cold may bring on kidney weakness.

Don't worry if you feel tired and dragged out—if you have backache and bearing-down pain, headache, dizzy spells, faintness and lack ambition. Don't think it's some trouble peculiar to the sex. Men suffer in the same way when they have kidney trouble.

Ask yourself this question: "Are my kidneys well?" The condition of the kidney secretions may give you an answer. If there is a brick-dust sediment, or a stringy settling in the urine; if passages are too frequent and copious, or scanty and painful, it is time to begin using Doan's Kidney Pills. Delay may run you into Bright's disease or diabetes.

Doan's Kidney Pills are a special medicine for the kidneys and do not affect the bowels or any other organs. There is not a particle of poison in them—just the pure roots and herbs that nature intended for curing the kidneys.

Doan's Kidney Pills cure every form of kidney trouble. Read the testimony of a woman of your own city, perhaps a neighbor.

LOS ANGELES TESTIMONY

Mrs. Bertha Robb, 719 Towne Avenue, Los Angeles, Calif., says: "I have used Doan's Kidney Pills and think highly of them. If I would stoop to pick up anything, acute twinges would take me in the back so that I could hardly resist screaming, and after straightening up, an ordeal that was most painful, too, I would draw a long sigh. If I would walk some distance, my back would give out completely. On my way home from town after passing Fourth street, I would find some convenient place and sit down and rest my back, as it seemed that I could not go another step. I knew that my suffering was due to the kidneys being overworked, and additional proof of derangement was shown by fault with the secretions. At least twice a night I would have to rise, and during the day I was frequently annoyed. I have lived here twenty-three years and have not had to resort to medicine or treatment more than three times, there being no special reason to until the troubles I have mentioned set in during the early part of last winter. Knowing that my brother had used Doan's Kidney Pills with excellent results, and reading about them at this time when I was in bad condition, I went to The Doan Drug Co.'s Store and got a box. By the time I had used half the box, there was a most wonderful change in my condition. They freed me from all indications of kidney trouble, removed the pains and regulated the secretions. My experience as well as that of others to whom I have recommended this remedy proves that Doan's Kidney Pills can always be relied upon to banish kidney ailments."

DOAN'S KIDNEY PILLS

Sold by all dealers. Price 50 cents. FOSTER-MILBURN CO., Buffalo, N.Y., Proprietors.

RECONCILIATION AT VATICAN.

Pope Appoints Cardinal Segna, Rampolla's Staunchest Supporter, to an Important Office.

[BY DIRECT WIRE TO THE TIMES.]

ROME, Jan. 14.—[Exclusive Dispatch.] Modernism, which the Pope is determined to combat and crush, has caused a reconciliation to take place between the Pope and the party in the Sacred College friendly to Cardinal Rampolla, which heretofore has opposed the papal policy.

The change in feeling is proved by the appointment of Cardinal Segna, who is Cardinal Rampolla's stanchest supporter, as prefect of the Congregation of the Index. The prevailing impression in Vatican circles is that Cardinal Rampolla and his followers intend to participate actively henceforth in the church's policy of crushing modernism, which is regarded as a great menace.

STEAMER WAR SPREADS.

Allan, Dominion and Canadian Pacific Companies Follow Action of White Star and Cunard.

[BY THE ASSOCIATED PRESS—A.M.]

MONTREAL, Jan. 14.—Following the action of the White Star and Cunard lines in cutting rates, representatives of the Allan, Dominion and Canadian Pacific Steamship companies, at a conference held here yesterday, decided to make a cut in eastward rates in second cabin and steerage to Liverpool and Scandinavian points.

The reductions are 25 to 30 per cent, second cabin rates to Liverpool being cut from $43.50 to $30.

DOCTORS PRESCRIBE

frequently the celebrated Dr. Bull's Cough Syrup for their patients, because they know that it is the best for colds, coughs, croup, bronchial troubles, etc. This valuable remedy is really a doctor's prescription and cures these affections easily, promptly and thoroughly.

"I am using and prescribing

Dr. Bull's Cough Syrup

itself with most gratifying results. No better formula could be made for catarrhal or bronchial coughs, colds, incipient consumption and, in fact, all diseases of the respiratory organs. Its soothing and healing effects are instantaneous and permanent. It is the most effective cough medicine that I have ever used"

L. Shatuck, M. D.
344 Sixth Ave., New York, N. Y.

TRIAL BOTTLE FREE. We have absolute confidence in Dr. Bull's Cough Syrup and to convince you that it will cure, we will send a trial bottle free to all who will write us and mention this paper. Address A. C. MEYER & CO., Baltimore, Md.

DON'T BUY A SUBSTITUTE.—Be careful! Insist on getting Dr. Bull's Cough Syrup. The substitute is a cheapity-put-up medicine that bears no comparison to Dr. Bull's Cough Syrup, which is an honest, reliable and meritorious remedy. Price 25c., 50c., $1.00.

Dr. Bull's Cough Syrup can be given with perfect safety to the youngest child. It is absolutely pure. Guaranteed under the National Pure Food and Drugs Act; serial No. 1256.

Bartlett Music Co.

Opp. City Hall, 231-35 S. B'way

A POUND BOX OF DELICIOUS MEXICAN KISSES 25 CENTS

Leavitt

SPECIAL TWO TWENTY-TWO WEST FOURTH SEVEN FORTY-NINE SOUTH SPRING

Kahn's

Fire Sale

CONTINUES THIS MORNING

Men's and young men's suits, overcoats, cravenettes, and furnishing goods at the smallest prices you ever heard of.

If you need anything now—if you need anything this coming year, it will pay you to attend this sale.

Every Article is Marked Down Without Regard to Cost

FINE SUITS SLAUGHTERED

Men's worsted and cheviot suits, formerly sold for $15, slightly damaged by smoke and water $4.95

Men's and young men's suits, formerly sold for $12; slightly smoked $7.50

Men's worsted suits, formerly sold for $20.00; damaged by smoke only $8.95

Men's fine worsted suits, formerly sold for $25, more or less damaged by smoke $11.35

Unreserved choice of finest men's and young men's suits in the house; regular $30, $35 and $40 values; absolutely not a suit reserved. These suits were in cabinets, and the odor of smoke is the only evidence of any damage $13.55

FINE OVERCOATS SLAUGHTERED

Men's and young men's cravenette raincoats, formerly sold for $15; damaged by smoke and water $4.95

Men's and young men's overcoats and cravenette raincoats, formerly sold for $18; slightly damaged by smoke $7.85

Men's and young men's overcoats and cravenette coats, formerly sold for $20; water damage only $9.25

Men's and young men's $25 overcoats and raincoats; slightly smoked, only $11.65

Unreserved pick of the finest overcoats in the house; absolutely not a coat reserved; take your pick of the finest overcoats ever manufactured; formerly sold for $30, $35 and $40; just a small trace of smoke damage, only $14.15

All Furnishing Goods Must Go

Look at These Few Amazing Values

One lot of linen collars, damaged by smoke and water 1c

25c Silk Bow Ties 8c

25c Windsor Ties 12c

25c Suspenders; smoked only 10c

18c White Handkerchiefs 8c

50c Working Gloves 25c

75c Scriven's Elastic Seam Drawers; no noticeable damage, at 45c

25c Merino Hose 12c

25c Linen Handkerchiefs 12c

20c Fancy Hose; smoke damage only 10c

Men's $3 and $3.50 Pants $1.65

Men's $4 and $4.50 Pants; odor of smoke, hardly noticeable $2.15

We are selling agents for the Peerless and Sailor Waist high-grade Trousers, ranging in price from $5 to $10. These trousers are very little damaged, but will be sold at big reductions.

Men's and Young Men's Hats

$3 and $3.50 Hats, soft and stiff. Roeloffs and Imperials, discolored by smoke and water $1.10

One lot of $3 and $3.50 Hats, very slightly damaged by smoke $1.55

UMBRELLAS No Noticeable Damage

One lot of $1.25 and $1.50 Umbrellas 85c

One lot of $2 Umbrellas 95c

One lot of $3 Umbrellas $1.15

Kahn's

Classified Liners.

Times Classified Rates: The rate for inserting "Want" ads in The Daily Times is 1c per word for each insertion; in the Sunday issue 1½c per word, each insertion; minimum charge 25c; except under following classifications the rate for which is 10c per line, minimum charge 20 cents: "Lost and Found," "Personals," "Special Notices," and "Baths and Massage."

"Liner" (classified) advertisements for Sunday insertion received over the counter or by telephone after 11 o'clock Saturday nights will be inserted under heading "Too Late to Classify."

Sunday real estate advertisements, to be classified properly, must be in The Times office before 10 o'clock Saturday nights. Rate 1¼ cents per word.

The Sunday circulation of The Times exceeds 76,000 copies, and more "liners" are regularly printed in its columns than in the five other Los Angeles newspapers combined.

Telephone your want advertisements. Ring up "The Times" any time of day or night and secure prompt and careful attention.

The Times cannot guarantee accuracy or assume responsibility for errors of any kind occurring in telephoned advertisements.

THE TIMES will not be responsible for more than one incorrect insertion of any advertisement ordered for more than one time.

SPECIAL NOTICES—

STOCKHOLDERS' MEETING—To the stockholders of the California Industrial Company: The regular annual meeting of the stockholders of the California Industrial Company will be held at the office of said corporation, at the corner of Fourth street and Santa Fe avenue, Los Angeles, county of Los Angeles, State of California, on Monday, January 20th, 1908, at the hour of 2 p.m., said day for the purpose of electing directors of said corporation for the year thereon ensuing and for the transaction of such other business as may properly come before the meeting. S. J. MERRILL, Secretary California Industrial Co. Los Angeles, Cal., January 9th, 1908. 15

SUNDAY REAL ESTATE LINERS—Changes in or cancellations of advertisements for insertion in THE SUNDAY TIMES must be in the office not later than 10:30 o'clock Saturday nights. Other "want" advertisements for Sunday insertion will be taken over the counter until 11:30 p.m.

The great volume of liners printed in The Sunday Times, numbering regularly over 3000 separate announcements, making this regulation absolutely necessary in order to get the big Sunday issue out on time.

PERSONAL — PROF. ALTHOUSE, CELEBRATED palmist and astrologer, acknowledged by the best intellects as the most remarkable reader of hands in this country; also casts complete horoscopes; advice on all questions of life. His readings, scientific, absolutely correct, must in no wise be classed with those of the past. Why seek such hand reading or astrological reading. High class patronage. Beware of unreliable readers. 302½ SOUTH SPRING. 21

PERSONAL — THE WORLD'S GREATEST astral seer and psychic, MILBURN. When others fail consult him. He counsels the rich. Milburn is the acknowledged leader of them all. Permanently located in Los Angeles. He will help you with a power higher than human. His readings of success in life is your life, telling you how to overcome enemies and obstacles. Work guaranteed. 424 W. SIXTH ST. Hours 9-5, 7-8 daily and Sundays. 21

PERSONAL — MME. ANNUVE, THE WONDERFUL PSYCHIC, 216 W. 6TH. SPECIAL READINGS, 50c. Before undertaking anything that may procure you a future life, consult this gifted trance medium. Past, present and future given. Her readings are miraculous. Give name. Hours 9 to 9. 21

NEVER TAKES FEE IN ADVANCE. 15

PERSONAL—JOSEPH GREENE & CO., manufacturers of ladies' cloaks and suits, are now located at 739 S. BROADWAY. Suite 401.

PERSONAL — JOHN HENLEY, BUSINESS and life readings, psychic readings daily, 9 to 6. Office 205 S. HILL, near 4th. 17

PERSONAL — MANICURING, FACIAL treatments, electric and vibratory treatments for rheumatism and nervous ailments. 107 W. THIRD. Room 4.

PERSONAL—MME. ORA, PALMIST, CARD reader; ladies, 25c; gents, 50c. 309½ S. Spring.

PERSONAL—MANICURE, ELECTRIC MASsage. ROOM 6-6. 238½ E. First. 15

WANTED—Help. Male.

WANTED—BRIGHT NEAT BOY, OVER 16, law office, write R. J. BRADNER, 721 H. W. Hellman Bldg., stating salary wanted and qualifications.

WANTED—STENOGRAPHER, EXPERIENced in general office work, 30 per month; 300 miles from city; hardware. INDUSTRIAL & COMMERCIAL BUREAU, 628 Bryson Blk. 15

WANTED — COMPETENT CLOTHING salesman, between 25 and 35; steady habits. 838 Reno, Nev. INDUSTRIAL & COMMERCIAL BUREAU, 628 Bryson Blk. 15

WANTED—MEN FOR WORK AND TRAVEL; expenses paid by reliable house to salesmen to visit dealers; experience unnecessary. PURITY CO., Chicago.

WANTED—MACHINE OPERATOR. SIMplex Whittier Register; state ability and habits, or call at office. 17

WANTED—FIRST-CLASS SHIRT FINISHer; also shirt polisher. TROY LAUNDRY, Pasadena.

WANTED—BOY, PERMANENT POSITION. GILBERT-JONES-RUGG CO., 600 E. 2nd st. 15

WANTED—PANTS AND VEST MAKER, A1 man. Respect promptly. GREEN & CO., San Diego, Cal. 16

WANTED—AN EXPERIENCED AUTO TIRE vulcanizer man. Call Wednesday morning. DIAMOND RUBBER CO., 1207 S. Main. 15

WANTED — EXPERIENCED OPERATOR for embroidering machine. TERRILL, 328-340 S. Hill. 17

WANTED—JOB PRINTER. BOLTON PRINTING CO., 229 Pacific Electric Bldg. 15

WANTED—EXPERIENCED WRAPPER. F. S. SILVERWOOD, 6th and Broadway. 15

WANTED — ALL-ROUND PRINTER. 428 CENTRAL AVE. 16

WANTED—Help. Male.

Note—Applicants for positions are advised not to enclose original recommendations in answer to ads. Send duplicates only.

WANTED—
HUMMEL BROS. & CO.,
A strictly first class agency.
All kinds of help promptly furnished.
Your orders solicited.
136 EAST SECOND STREET,
Between Main and Los Angeles sts.
Largest and best equipped offices on Pacific Coast.
SUNSET MAIN 926.
HOME EXCHANGE 569. 15

WANTED—JAPANESE—
HARRY NAKADO EMPLOYMENT AGENCY.
Oldest agency in the city.
267 E. SECOND ST., Los Angeles.
HOME A4121. MAIN 2084.
We furnish cooks, waiters, porters and all kinds other first-class help.

WANTED—JAPANESE—
PACIFIC EMPLOYMENT BUREAU,
Largest and most popular agency.
631 W. Sixth st., Los Angeles, Cal.
House cleaning department.
Widow cleaning department.
Phones—Home P1078; Main 1734.
General labor contractors. Every department insures responsibility. 21

WANTED — MASSEUR AND BATH ATtendant; one with good knowledge of the barber business preferred. Must be experienced and able to furnish first-class references. Address immediately, the CASTLE HOT SPRINGS COMPANY, Hot Springs, Ariz. 15

WANTED—
JAPANESE EMPLOYMENT AGENCY,
429 W. First st., Home 1111. Main 1st.
COOKS, WAITERS, PORTERS,
Ranch hands, house and window cleaners,
HOUR, DAY OR CONTRACT.

WANTED—IF YOU HAVE A GOOD TRADE or a fair education and able to do any one thing well, call and see us today; we fill good positions daily. GUARANTEE EMPLOYMENT AGE'N., 248 I. W. Hellman, 411 S. Main. 15

WANTED—GENERAL AGENT IN EVERY county in Nevada, Arizona and California to sell acres on installment. La Aurora Plantation in capitol Mexico; high class proposition. Write or call on MR. GREENE, 239 H. W. Hellman Bldg. 15

WANTED—A GENTLEMAN OF STANDING and large acquaintance who can make several hundred dollars a month on commission. Address X, box 6, TIMES OFFICE. 15

WANTED—1 MADE $50,000 IN FIVE YEARS in the mail-order business; began with $5. Any one can do the work. Send for free book. It tells how to get started. Manager, BOX 528, Lockport, N. Y.

WANTED — 2 WELL-DRESSED YOUNG men to call on the best people in town; salary to start, $15 per week. Call 2:30 to 5 a.m., 12:30 to 1:30 p.m., 202 WILCOX BLDG.

WANTED—SALESMAN TO WORK IN CITY or country on commission. This is a first-class plantation proposition. Will stand close investigation. 238 H. W. HELLMAN BLDG. 15

WANTED—2 FIRST-CLASS BUTLERS FOR wealthy family in San Diego must be experienced and have references. ANDREWS & McGRAVE, 410 I. W. Hellman Bldg., 411 S. Main. 15

WANTED—YOUNG MAN, 18 TO 20 YEARS of age, to learn the book business. Apply at PARKER'S BOOK STORE, 229 S. Broadway.

WANTED—JAPAN ARATA EMPLOYMENT office, F1899, Main 6255. 524 S. Hill st. Cooks, waiters, porters, house cleaning, etc. 14

WANTED—MEN WHO ARE WILLING TO work $18 in one week without inspection with their other positions. Address OA, box 134, TIMES OFFICE.

WANTED — A FINE APPEARING GRAY physician with hospital experience; good salary, permanent, to traveling. 245 S. MAIN ST., L. A. (Please send this to such Dr.)

WANTED—MEN WHO COULD DEVOTE A few hours each week at their homes for a good compensation. Address OH, box 131, TIMES OFFICE.

WANTED—HOTEL DEPARTMENT. MAN and wife, bath house, 50; etc.; shirt finisher, laundry, $15; fry cook, restaurant, $15. HUMMELL BROS. & CO., 136-138 E. 2nd st. 15

WANTED—Male or Female Help. (Investment Required.)

RAILWAY MAIL CLERKS ENTRANCE EXAM. announced for coming March; great opportunity. For information and preparation see MR. HOFF, 614 H. W. Hellman Bldg. PROMPT ACTION NECESSARY. 21

WANTED—RELIABLE MAN TO TAKE ½ interest in fine-paying, old-established Spring st. cash business, who can invest $250, with services; this business will pay you $125 per month; as your partner; clean, honorable work; short hours. Owner will teach you the business. You must be honest, steady man. Call 202 S. SPRING ST., room 214. 15

WANTED—
GOVERNMENT BOOK-KEEPERS' ENTRANCE EXAM. announced for March; male only; Washington, Panama, or Philippines; prompt action necessary; see MR. HOFF, 614 H. W. Hellman Bldg. for information and preparation. 21

WANTED—STEADY MAN TO ASSIST IN an old-established business (work any man can do) who can invest $120 with services; this will clear you $125 per month; clean, easy work, short hours. Owner will instruct you in the work. Call 218 S. BROADWAY, room 201. 15

WANTED—
GOVERNMENT STENOGRAPHERS' ENTRANCE EXAM. announced for March; good opening for female stenographers. For information and preparation, see MR. HOFF, 614 H. W. Hellman Bldg. PROMPT ACTION NECESSARY. 21

LADIES SECURE A COMPLETE PRACTICAL education in hairdressing, beauty culture, etc. Exceptional opportunities in this profession. FLORENTINE HAIRDRESSING COLLEGE, Broadway at Mercantile Place.

WANTED — MAN TO SELL ACETYLENE generators; one with experience preferred; profitable commission, which will yield large income. Address X, box 6, TIMES OFFICE.

WANTED — GOOD MAN FOR BAKERY route; pays $20 per week; teach route; little money required. Call 322 BYRNE BLDG., Third and Broadway. 15

WANTED—GOOD MAN WITH $200 TO JOIN us; stock up chicken ranches; good opportunity. Call evenings, JOHNSON, 1722½ Banter st. 15

WANTED—AT ONCE, ALL AROUND AUTO repair man; must have some money. Address G, box 3, TIMES OFFICE. 21

WANTED—Help. Male.

WANTED—A STRONG MIDDLE AGED woman for chamber work. 207 TEMPLE ST. 15

WANTED — A GIRL TO DO GENERAL housework and cooking; to room at house. 'PHONE BROADWAY 5128. 15

WANTED—HEALTHY, STEADY, MIDDLEaged lady; good home; moderate wages. 'PHONE WEST 2282, or 1084 LENOX AVE. 15

WANTED — GOOD COLORED WOMAN TO assist in kitchen. Main 4295. 821 BUENA VISTA. 15

WANTED—A COMPETENT GIRL FOR GENeral house work; good wages. Apply 1025 WESTLAKE AVE. 16

WANTED — A RESPONSIBLE YOUNG woman to take charge of a baby 1 year old. Call in evening at 1613 LENOX AVE. 16

WANTED—LADY STENOGRAPHER. Apply before noon, 511 I. W. HELLMAN BLDG. 15

WANTED—STRONG WOMAN TO DO house cleaning. References required. Address 2901 S. HOPE ST. 15

WANTED—GIRL FOR GENERAL HOUSEwork, small family, take West Adams car to Normandie. 1748 WEST 23RD ST. 16

WANTED—EXPERIENCED OPERATOR FOR embroidering machine. TERRILL, 328-340 S. HILL. 16

WANTED—GOOD GIRL FOR GENERAL house work; willing to help with a baby. 'PHONE 2706 LA SALLE AVE. 15

WANTED—GIRL FOR GENERAL HOUSEwork, 882 MILBANK AVE. Take 6th st. car.

WANTED—A YOUNG GIRL TO ASSIST IN house work; good home, 324 W. WASHINGTON. 15

WANTED—A SALESLADY FOR BAKERY; must have experience. Apply at 129 W. FIRST ST. 15

WANTED — LADIES FOR HOME WORK, easy; profitable; experience unnecessary. Address E, box 44, TIMES OFFICE. 17

WANTED — CHAMBERMAID, COUNTRY hotel. 1050 S. HOPE ST. 15

WANTED—Help. Female.

Note—Applicants for positions are advised not to enclose original recommendations in answer to ads. Send duplicates only.

WANTED—HUMMEL BROS. & CO., 136 E. 2nd st., 2 women for second work in boys' school, $20 each and fare; kitchen woman, $5 week; chambermaid, city, rooming-house, $7 week; chambermaid, Santa Barbara, $25 etc.; waitress, boarding-house, city, $25 etc.; waitress, Nevada, night lunch counter work, $25 etc.; free fare; laundress, country, $30 etc.; kitchen woman, Arizona, $25 etc.; house girls, $25 etc.; $30 etc. HUMMEL BROS. & CO. 15

WANTED — UNUSUAL OPPORTUNITY for a live, ambitious woman, capable of earning $20 weekly, to secure permanent position with old established house. Must be over 25 years old, educated, of good address, and not afraid of hard work. Call between 9 and 4, 429 EAST FIFTH. 15

WANTED—IF YOU HAVE A GOOD EDUcation or any special line of work that you can do well, it will pay you to call and see us today. GUARANTEE EMPLOYMENT ASS'N., 248 I. W. Heliman Bldg., 411 South Main. 15

WANTED—LADIES WITH SPARE HOURS at home to make sofa pillow tops; copy design for wholesale house; new processes; we furnish material and teach you free; pays $4 to $16 weekly. Call WOMAN'S NATIONAL ART EXCHANGE, 764 S. Broadway. 21

WANTED — WAITRESS, FAMILY HOTEL, $25; girl for mixed work, $25; man and wife, apartment house, $65; man and wife, cook and helper, $75; colored man, dishwasher, $30; cook, mountain resort, $60; house girl, city, $25. MISS DAY'S OFFICE, 121½ S. Broadway. 15

WANTED — AN EXPERIENCED COOK from about three to seven o'clock each day to prepare six o'clock dinner for family of five; living in southwest part of city. Address with wages expected, J, box 24, TIMES OFFICE. 15

WANTED—A LADY OF INTELLIGENCE and large acquaintance, who can make several hundred dollars a month on commission, without posing as a solicitor; a rare chance. Call at 521 I. W. HELLMAN BLDG., 4th and Main sts. 15

WANTED—LADIES MAKE MONEY SELLing guaranteed silks direct from looms. Cut any length. One-third saved. Express prepaid. Write for information. LENOX SILK WORKS, Broadway 1, N. Y.

WANTED — LADIES TO MAKE SOFA PILlow tops at home for wholesale house; steady work, good pay; experience unnecessary; unlimited instructions free. IDEAL ART CO., room 13, 615½ S. Spring.

WANTED—THREE NICE APPEARING solicitors for excellent line work, $5 week salary, car fare to suburban towns. ANDREWS & McGRAVE, 410 I. W. Hellman, 411 S. Main. 15

WANTED—LADIES, WHO ARE WILLING to make from $16 to $20 per week without interfering with their other positions. Address OE, box 105, TIMES OFFICE.

WANTED—LADIES WHO COULD DEVOTE a few hours each week at their homes for a good compensation. Address OA, box 106, TIMES OFFICE.

WANTED — HIGHLY-EDUCATED, FINEappearing lady as office attendant; excellent salary permanent. Don't write. Call at 747 S. MAIN ST.

WANTED—STENOGRAPHER, ONE WHO IS familiar with bookkeeping; small salary to start. 413 BRADBURY BLDG. Call at 8 o'clock.

WANTED—A GIRL FOR GENERAL HOUSEwork, must understand cooking; reasonable wages. Phone B1227. MRS. F. A. MARCHER.

WANTED—EXPERIENCED SALESWOMAN for 1st-class residential and triumphing; $12 per week. Riverside, Cal. INDUSTRIAL & COMMERCIAL BUREAU, 628 Bryson Blk. 15

WANTED—A FIRST-CLASS COOK; NO imposers; house work or washing. Must have city references. Apply 1546 WEST 36TH ST. 15

WANTED—2 GERMAN WOMEN, FOR SECond work in boys' school, country, $20 etc. each and fares; chambermaid, Santa Barbara, $25 etc. etc. HUMMEL BROS. & CO. 15

WANTED—AT ONCE, NEAT APPEARING young ladies to canvass at Santa Ana and other nearby towns; good pay. Call at E. A. SCHROEDER, 323 West 6th st. 17

WANTED—NEAT GIRL TO ASSIST WITH general house work in small family; wages $20; no washing. Want a permanent steady girl. Phone Sunset WEST 464. 15

WANTED—AT ONCE, YOUNG LADY, WITH fine head of hair for advertising hair tonic. Call at E. A. SCHROEDER, 323 West 6th st. 15

WANTED—A YOUNG GIRL, NOT OVER 25 years, to cook and do downstairs work; wages $20. Call 1050 ARAPAHOE ST. 15

WANTED—MIDDLE-AGED WOMAN TO GO on ranch to help with housework; small wages, but good home. Call at 834 CROCKER ST. Sunday, apartment 31. 15

WANTED—MIDDLE-AGED WOMAN OR girl to help with children and light housework; good home; fair wages. Call before 12, 2120 STANFORD AVE. 15

WANTED—GIRL FOR GENERAL HOUSEwork, 2 in family; sister to teach a piano and take music lessons. Call day or evening, 729 W. SEVENTH. 15

WANTED—EXPERIENCED BODY IRONERS and other laundry help. Call WARDROBE LAUNDRY, 216 Boyd st. 17

WANTED—SINGLE WOMAN FOR CHAMbermaid, $10 month, room and board. 232½ E. FIRST ST. 15

WANTED—GIRL OR WOMAN FOR GENeral house work; must be good plain cook, 6 a week. Apply 1900 ALVARADO ST. 15

WANTED—Male or Female Help. (Instruction Course.)

WANTED — ARE YOU OUT OF WORK? Would you like a position or enter into business if you could? Write us your qualifications, inclose 10c, and by return mail you will receive expert advice how to get it. It costs you only 10c and we worry for you. EXPERT LOCATERS, Dept. 250, Cleveland, O. 21

WANTED—Help, Male and Female.

WANTED—MAN AND WIFE TO RUN small country hotel, wife must be strong and good cook, if husband understands automobiles, it will be desirable; new house, money making proposition to right people. Give age, nationality and references. Address H, box 178, TIMES OFFICE. 15

WANTED—LADY OR MAN WHO HAS EXperience as foreman or foreslady in manufacturing ladies muslin underwear; must be thorough. Address C, box 19, TIMES OFFICE. 15

WANTED — AMATEURS FOR FRIDAY night. Call or address mgr. of Fisher's Theatre, prices to suit.

WANTED—Male or Female Help. (To Learn Trades.)

WANTED—YOUNG MAN BETWEEN THE ages of 18 and 25 are taught to operate the linotype machine at THE TIMES LINOTYPE SCHOOL, corner San Fernando and College sts., Los Angeles. Good operators are in demand in every section of the country, and the pay is above the average. It is possible to learn in from three to six months. Apply to SCHOOL MANAGER for terms.

MILLINERY MAKING, INCLUDING FRAME making, taught in European way, which means thorough, not class course; terms reasonable; highest references of all former and present pupils. Commence now in order to be ready by spring. Apply 1302 PICO, corner 14th.

WANTED—MEN TO LEARN ELECTRICITY, plumbing, plastering, bricklaying, all kinds of drafting and plan reading; day and night; no books; positions secured. Free catalogue. COYNE TRADE SCHOOL, 238-240 Eighth st., San Francisco.

WANTED — BRICKLAYING, PLUMBING, electricity and plastering are the highest paying trades; first in 6 months; actual work—no books; day or night; installments. UNION SCHOOL OF TRADES, 130-132 E. Ninth st., L. A.

WANTED—GOOD CARPENTERS TO LEARN drawing at $2 per week and get work, we have work all the time, learn to understand plans. Open day and evenings, 211-15 PACIFIC ELECTRIC BLDG. 15

WANTED—Situations, Male.

WANTED—SITUATION BY FIRST-CLASS Japanese cook in boarding-house or family; reference. Address J, box 52, TIMES OFFICE. 15

WANTED — POSITION AS FIRST-CLASS baker as foreman on bread or cakes; years of experience. Address J, box 44, TIMES OFFICE. 17

WANTED—A JAPANESE BOY WANTS A position as school boy in this city. Answer by letter, 708 S. GRAND AVE. Akimoto. 16

WANTED—SITUATION BY THOROUGHLY competent horseman, private place, suburbs preferred; best of references. Address J, box 31, TIMES OFFICE. 17

WANTED—BY HIGH SCHOOL BOY, WORK after school and on Saturdays. Address J, box 46, TIMES OFFICE. 15

WANTED—COOK'S PLACE, BOARDING-house or club, colored man, experienced. Address J, box 47, TIMES OFFICE. 15

WANTED—JAPANESE GARDENER, TEN years' experience, wants situation, city or country. H. K., 229½ E. FIRST ST. 21

WANTED—JAPANESE BOY WISHES SITuation as a school boy. Address YOKOYAMA, 511 E. First, Los Angeles. 16

WANTED — POSITION BY ALL-ROUND candy maker. Address E, box 32, TIMES OFFICE. 18

WANTED—JAPANESE BOY WISHES POSItion as school boy. Address 114 W. 5th st. HARRY TAMITO. 15

WANTED — JAPANESE SCHOOL BOY wishes position. S. TSUMURA, No. 123 N. San Pedro st. 16

WANTED—SITUATION AS BUYER; YOUNG man desires going West; position as buyer for white goods, wash goods, flannels, linens; now connected with one of largest Middle West houses; best references; a hustler and one who gets results; can increase your business as I have done for others; have held present position for six years; same is permanent. Yours for results. Address J, box 122, TIMES OFFICE. 15

WANTED— PRO. M. HAYASHIDA, JAPANESE A. M. EMPLOYMENT AGENCY.
Reliable and "trustworthy in the city. We furnish cooks, waiters, porters, house cleaners, etc. with reasonable, by day or contract. F1836; Main 6139. 604½ W. 4TH ST. 20

WANTED—DRUGGIST, LICENTIATE IN CALIFORNIA, WOULD LIKE MANAGEMENT OF STORE OR A FIRST-CLASS, RESPONSIBLE POSITION; EXPERIENCE AND REFERENCES CHEERFULLY GIVEN. ADDRESS G, BOX 12, TIMES OFFICE. 15

WANTED—CYANIDE MAN AND ASSAYER would like position in either capacity; 10 years' experience; good reference from former employers. Address ROOM 36, Nugent Hotel, corner Grand and Third, Los Angeles, Cal. 15

WANTED — POSITION IN WHOLESALE house, as solicitor or collector; married; well acquainted in Los Angeles and surrounding country; or would take anything else; can furnish good references. Address J, box 68, TIMES OFFICE. 15

WANTED—SITUATION BY YOUNG MAN (24) as hardware or electrical supply man; three years' hardware experience, city, charge electrical supply at mines one year; best of references. S. P. WEED, Hotel Pomet, Fifth and Los Angeles. 17

WANTED — YOUNG MAN, MARRIED, good appearance, experienced floorman, also office; can do most anything; must have employment; what have you? Address J, box 61, TIMES OFFICE. 15

WANTED—IF YOU ARE AFTER A MAN or buy for any kind of work we can send you a good one on short notice; tell us what you want; we will do the rest. PHONE F1750.

WANTED—A FIRST-CLASS DRAFTSMAN, with five years' experience in California, as head draftsman and office manager, wants position. Address G, box 174, TIMES OFFICE. 15

WANTED—MARRIED MAN, GENERAL work, private place; care lawn, flowers; care automobile; reliable, industrious and trustworthy; good references. Address H, box 7, TIMES OFFICE. 15

WANTED—POSITION BY RELIABLE ENgineer with first-class city license; experienced in construction and pipe work; can furnish best of references. Address J, box 64, TIMES OFFICE. 15

WANTED—SITUATION ON EQUIPPED equity ranch; single man of practical experience, will work on shares or for wages. Best of references. Address J, box 2, TIMES OFFICE. 16

WANTED—BY A YOUNG EDUCATED JAPanese, situation as school boy or light house work in nice family; city or country. Address FUJI, 648 Wall st. Phones Main 1145; Home 6722. 15

WANTED—IF YOU ARE AFTER A MAN or boy for any kind of work we can send you a good one on short notice; tell us what you want; we will do the rest. PHONE F1941. 15

WANTED—YOUNG MAN, 22, WITH ABOUT 2 years' experience, desires position with electrical concern; went to engineering school for 3 years; can furnish best of references. Address J, box 38, TIMES OFFICE. 18

WANTED—FIRST-CLASS STENOGRAPHER, experienced in both commercial and legal work, desires employment; best references as to character and ability. Address J, box 78, TIMES OFFICE. 14

WANTED—JAPANESE BOY WANTS A POsition cook and house work in family; good experiences; wages $25 or $30. Address J, box 15, TIMES OFFICE. 16

WANTED—JAPANESE FIRST-CLASS COOK wishes position in small family; city or country. TAMA, 227 N. San Pedro st., Los Angeles. 16

WANTED — OFFICE WORK BY MORAL young man of 2 years' experience; quick and accurate; can give good references. Address J, box 115, TIMES OFFICE. 15

WANTED—MIDDLE-AGED GERMAN MAN wants position in private place as gardener and do chores. Address J, box 116, TIMES OFFICE. 15

WANTED—YOUNG MAN, HEALTHY, FAIR education, not afraid of work, fine references, wants permanent job. Address or call R. C. L., 1400 W. NINTH ST. 17

WANTED—A STRONG AND INDUSTRIOUS young man desires a position in a blacksmith shop to learn trade. Address H, box 145, TIMES OFFICE. 14

WANTED—YOUNG MAN, AT PRESENT EMployed on ranch, desires a position in plumbing shop to learn trade. Address F. J. FULLER, box I, Compton, Cal. 16

WANTED — YOUNG MAN WANTS POSItion as book-keeper or collector; good habits, best references. Address J, box 85, TIMES OFFICE. 15

WANTED—JAPAN ARATA EMPLOYMENT Office, F1899, Main 6255. 524 S. Hill st. Cooks, waiters, porters, house cleaning, etc.

WANTED — AN EXPERT WANTS YOUR work; will open, close or audit your books; small pets by month. Satisfaction guaranteed; terms reasonable. Phone BROADWAY 4664. 16

WANTED—FIRST-CLASS JAPANESE COOK wants a situation in the city or country. Call me up by telephone. Phone Broadway 5393, H. HENRY, 726 S. Grand ave. 15

WANTED—POSITION FIRST-CLASS JAPanese, want a porter, experienced many years. Have references. Address 229 S. HILL ST., Joe Kimuda. 15

WANTED—AN AMERICAN, HAVING LIVed in Mexico, speaks language, is open for proposition to go back. Address H, box 13, TIMES OFFICE. 15

WANTED—TO WORK, YARD CLEANING and gardening. TEL. BOYLE 252. 15

WANTED—POSITION BY COMPETENT stenographer. Phone WEST 2025. 15

WANTED—Situations, Female.

WANTED—SITUATION AS COMPANION OR governess by refined lady; teaches German, music. Address M188 M. B., 1207 S. Hope st., Los Angeles. 15

WANTED—AN EXPERIENCED GERMAN girl wants place as children's nurse, or chamber work. Call Monday. Phone P4360; BROADWAY 3167.

WANTED—MIDDLE AGED GERMAN WOMan desires work by hour or day; no objection to washing or cooking. Address by mail, 201 N. BROADWAY, room 25. 17

WANTED — LADY OF EXPERIENCE wants care for small children at her home, 382 BELLEVUE AVE. Phone Main 6357. 16

WANTED—POSITION BY COMPETENT Swedish girl as cook or house worker, in a kind family, $25. Call from 2 to 4. 132 S. OLIVE ST. 15

WANTED—IN HIGHLAND PARK, COLlege student will assist with light work for room or room and board. Address C, box 13, TIMES OFFICE. 15

WANTED—WOMAN 32, WANT A FEW hours occupied every day at any kind of work; (no washing.) MRS. JENSEN, 923 E. Pico st. 15

WANTED — EMPLOYMENT, PART FORE-noons. Please state particulars. Address J, box 115, TIMES OFFICE. 15

WANTED—WORK BY THE DAY, BY colored woman. BROADWAY 4198, three days. 17

WANTED—POSITION IN PRIVATE FAMily, wishes to sleep home. Address J, box 45, TIMES OFFICE. 15

WANTED — MARRIED WOMAN WOULD like work, 3 or 4 hours day. Address G, box 1, TIMES OFFICE. 16

WANTED — RELIABLE DRESSMAKER will go out by day, $1.75 and fare. Phone SOUTH 912, or call at 434 LEE ST. 15

WANTED—SITUATION BY EXPERIENCED girl for general house work. Please call 836½ S. OLIVE ST. Phone Broadway 2262. 14

WANTED—SITUATION, COLORED WOMAN well experienced in any kind of hotel work. Address J, box 63, TIMES OFFICE. 15

WANTED—BY YOUNG WOMAN, WASHING and ironing at home or private houses. MRS. RAIKOV, 466 California st. 16

WANTED—POSITION AS NURSE BY THE day or week or housekeeping. References. Address J, box 102, TIMES OFFICE. 14

WANTED—YOUNG GIRL WOULD LIKE TO assist with general house work. Call or write, 2561 W. 12TH ST., city. 16

WANTED—SWEEPING OR CLEANING offices or private family. Address J, box 105, TIMES OFFICE. 16

WANTED—POSITION BY COLORED GIRL as cook, house work or manager. Call EAST 2014. 15

WANTED—BY COLORED WOMAN TO DO days work. Call for JULIA BELL, Phone Broadway 1770. 15

WANTED—SEWING BY DAY, EXPERIenced dressmaker. MISS ZOPF, Hargrave Apartments. Phone A5418. 16

WANTED—JAPANESE GIRL DESIRES POsition in family as house work. Address K. T., 2910 W. 7th st. 16

WANTED—EXPERIENCED STENOGRAPHer wishes general office work. Phone BROADWAY 3122, room 1. 19

WANTED — YOUNG LADY, ATTENDING business college evenings, wishes office position. 'PHONE F2960. 15

WANTED—A FIRST-CLASS TAILORESS and dressmaker wants work by the day, $1.50. Address C, box 14, TIMES OFFICE. 17

WANTED—POSITION BY EXPERIENCED young lady stenographer; rapid and accurate; A-1 references. 'PHONE F2871. 16

WANTED—LAUNDRY WORK IN FAMILY. 216 MALCOMSON ST. Phone South 2362. 15

WANTED—WASHING AND IRONING TO take home. Phone BROADWAY 2238. 16

WANTED—Situations, Female.

WANTED — BOOKKEEPING AND STENOgraphic position by lady, highly educated, rapid and accurate; good practical experience; healthy and not afraid of long hours or hard work, age 21; general office and business experience. 201 S. BROADWAY. Phone Main 3261; A2228. 15

WANTED—IF YOU ARE AFTER A GOOD girl or woman for work of any kind in your house, we can fill it; we have some good ones on our list; let us know just what you want. TEL. F1941. 15

WANTED—SITUATION BY EXPERIENCED dressmaker, would take work at home; out by day, $2.25; cut and fit guaranteed. 1627 S. BURLINGTON AVE. Phones West 250. 16

WANTED—A JAPANESE WOMAN OF EXperience wants position as cook in family, has best of reference. K. MORITO, Tropico, Cal. R. F. D. No. 5, box 159. 20

WANTED—HOMELIKE PLACE FOR GIRL of 17, to help in house work; moderate wages. Address D, box 72, TIMES OFFICE. 20

WANTED—REFINED YOUNG WOMAN wishes position in hairdressing parlors. Understands manufacture of hair goods. Address G, box 69, TIMES OFFICE. 16

WANTED—YOUNG WOMAN WITH COLlege training desires situation as governess or would teach children in subjects different for them. TEL. MAIN 3088. 15

WANTED—Situations, Male and Female.

WANTED—BY EXPERIENCED BUSINESS couple of New York, position to manage business or good ranch proposition; wife excellent housekeeper; best references. Address WEINBECK, 19 W. 125th st., New York.

WANTED — GOOD JAPANESE COUPLE want place; man first class cook, wife wait on table and housework, both speak English, has references. KAWA, 248 E. Third st. Home A6875, Main 8826.

WANTED — HIGH-GRADE CANVASSERS to sell fine imported waist patterns; something new; sell readily to every woman; good money for rustlers. Call 459 HUNTINGTON BLDG. 15

WANTED—THREE SUBSCRIPTION SOLICitors; steady work, $15 a week. Apply this morning or tomorrow morning before 9 o'clock. J. B. DETWILER, 852 S. Spring st. 15

WANTED—LADIES TO SELL THE GOOD Idea Sewing Thimble; write for terms. Big profits. Sample 15 cents. GOOD IDEA NOVELTY CO., box 97, Los Angeles, Cal.

WANTED—AGENTS FOR KEROSENE, INcandescent mantle lamp. Twelve times cheaper than gas, seven times cheaper than ordinary kerosene lamp. CONTINENTAL CO., 225 Broadway, New York.

WANTED—EXPERIENCED PHOTO COUPON man. KOHLER STUDIO, 642 S. Main.

WANTED — PHOTO COUPON AGENTS; must be hustlers; good proposition. DINGMAN'S STUDIO, 223½ S. Spring. 17

WANTED—Rooms and Board.

WANTED — YOUNG MAN, PHYSICIAN, wishes permanent board and room in private family in south or southwest part of city. Must be homelike. Cottage district preferred. State location and price. References exchanged. Address E, box 147, TIMES OFFICE. 15

WANTED—GENTLEMAN DESIRES BOARD on ranch in foothills for few weeks; private family; must be homelike; saddle horse desired; state terms, location, etc. Address J, box 114, TIMES OFFICE.

WANTED — 1 LARGE, COMFORTABLE, clean room, with 2 beds; heated, with or without board; near business center. Address J, box 87, TIMES OFFICE. 15

WANTED—YOUNG MAN WANTS ROOM and board; walking distance to 4th and Broadway. Please state terms. Address J, box 96, TIMES OFFICE. 15

WANTED—ROOM AND BOARD, BY A medical student in eastern part of town. State lowest rate. Address P. E. MYERS, Pacific College of Osteopathy. 17

WANTED—ROOM AND BOARD IN VERY quiet family for elderly lady, recovering from nervous prostration; state terms and accommodations. B1253. 15

WANTED—IN THE COUNTRY, NEAR foothills, large sunny room with good board. Address J, box 91, TIMES OFFICE. 15

WANTED—Partners.

WANTED — PARTNER FOR RELIABLE first-class first right mine; must be customer of Los Angeles; selling and handling all branches property, renting offices, stores, houses, hotels and factories, and doing general fire insurance business. You can buy half interest for only $1000; references required. Come see PHOENIX, 202 Grant Bldg. 15

WANTED—MUST HAVE PARTNER IN MY general merchandise business, solid, staple mining town; no financial flurry. $3500 required. Want good man for inside, while I look after outside. Address J, box 108, TIMES OFFICE. 19

WANTED—PARTNER, HAVE DEMONstrated invention, unusual merit and magnitude; demand unlimited; need money for perfecting patents; investigate quick. Address J, box 64, TIMES OFFICE. 15

WANTED—PARTY WITH $250 CASH TO join me in buying out light manufacturing business with large profits. Invoice price $700. Will invest $250 myself. Address J, box 103, TIMES OFFICE. 15

WANTED — CONTROLLING INTEREST IN a light manufacturing business for sale. This is a good, legitimate opportunity, with large possibilities. Address XX, box 5, TIMES OFFICE.

WANTED—A FIRST-CLASS DESIGNER, who can furnish the best of references, wants a partnership with small capital to invest in ladies cloaks and suits. Wholesale or retail. Address C, box 18, TIMES OFFICE. 15

WANTED—PARTNER IN FIRST-CLASS rooming-house; no agents need apply. A4 dress D, box 25, TIMES OFFICE. 16

WANTED—PARTNER, $300 TO INVEST. INvestigate. HARRY N. JANSEN, 215½ S. Olive st. Phone Main 8225. 16

WANTED—A PARTNER WITH $100 AT 458 S. FLOWER. 15

WANTED—PLUMBER TO ENGAGE IN business with plumber. Address A. STADLER, Glen Del. 15

WANTED—Houses.

WANTED—
Property listed with us advertised free of charge daily for ten days. No charge for listing.
JONES & RYDER LAND CO.,
15 218 West Third Street.

WANTED—4-ROOM COTTAGE (NEW,) IN S.W., will pay $1800 down, balance $15 month. Address J, box 113, TIMES OFFICE. 17

WANTED—To Rent.

WANTED—
WE HAVE DEMONSTRATED
THAT WE CAN HANDLE
RENTAL PROPERTY,
WITH LESS EXPENDITURE AND BETTER RESULTS
THAN THE OWNER
GLAD TO EXPLAIN OUR METHOD,
AND SHOW YOU WHAT
SOME OF

Classified Liners.

WANTED—
To Purchase.

WANTED—TO BUY FURNITURE, household goods, U. S. ... will pay you 1-3 more than ... ove you with our new modern ... storage, separate locked ... South, Phone us. MAIN ... POLYEAR FURNITURE AND ... CO., 325-35 S. Main st.

WANTED—PAIR OF IRON GATES ... sale for private home; must be ... sale of material that ... ance. Don't call. Write W., BOX ... Herald st.

WANTED — SELL OR EXCHANGE ... of furniture. We have ... ladies' wishes to buy ... Home A3164. COLTRAN ... 602-14 S. Main st.

WANTED—
Miscellaneous.

WANTED—BUILDINGS FOR ... wrecking. We also buy and ... and second-hand building ... or household goods. ... BUILDERS SUPPLY CO., ... ands st., 2644 Andrew st.

WANTED—
Property listed with us ... advertised in ... page daily for ten days; ... charge. JONES & HYDER LAND ... 215 West Third st.

WANTED—TO BUILD YOU A HOME ... cost from one to ... ft. wall; why pay rent? Address ... owners of lots and larger ... TIMES OFFICE.

WANTED — PERMANENT ... couple only, in private ... home; board and clothes. ... TIMES OFFICE.

WANTED—ANY ONE SUFFERING ... rheumatism can be relieved ... 1 at 336 CAROLINA ST., or ... Main 4344.

WANTED—TWO OR THREE DESK ... to 8 years, can get good room ... board at moderate charge. ... 1 Grand M. HOX 827, Station D, city.

WANTED—BOARD IN FAMILY ... near school, where there is ... children, 6 and 10 years old; ... Address M. MACNICOLL, 1207 ...

WANTED—ROOMY SECOND-HAND ... Address W. T. FORSYTH, 38 S. ... A3614.

WANTED—PASTURAGE FOR 15 ... horses, alfalfa preferred. WICKES ... ASSOCIATE, 1 A. T. Trust Bldg.

WANTED—OAK ROLL-TOP DESK ... or cash. S. W. MARTIN, 107 S. ...

WANTED — TICKET TO DENVER; ... dark hair, light eyes. Address ... TIMES OFFICE.

WANTED—A HEALTHY, RELIABLE ... horses. Address H, box 3, TIMES ...

WANTED—BOARD AND ROOM ... 1 child 5 years old; ... Address, stating terms, ... TIMES OFFICE.

WANTED—TO RENT OR BUY, ... piano; cheap for cash. ... 1 S. LINTON, 1810 Arlington ...

WANTED—CESSPOOLS WE PUMP ... 1 also for private ... 1 cesspools. WE ... SALES SANITARY CO.

WANTED — CESSPOOLS WE PUMP ... RED CROSS SANITARY CO., ... Main 8668. Home 27268.

To Let—
Furnished Rooms.

TO LET—BRENNAN MOTEL, 324-6 ... block P.E. Depot; only ... where you get hotel comfort ... rates; new management; ... condition.

TO LET—SUNNY FLAT, 6 ROOMS, 1180 W. ... SUNNY 6-ROOM FLAT, ... 30 N. HOPE ST.

TO LET—LADY ALONE RENT FOR ... privilege of kitchen; ... 1 gas, cooking, heat; ... distance; cars at door. ...

Furnished Flats.

TO LET—SUNNY FLAT, 3 ROOMS, ... cleaned for housekeeping; bath, ... gas; rent $12. 1227 ...

TO LET—CENTRALLY LOCATED ... 206 W. EIGHTH. 22231. ...

TO LET—UPPER COZY ROOMS, COM- ... use 1 car lines. Inquire 1146 ...

TO LET—SUNNY FRONT ROOM, ... furnished, gentlemen preferred; ... 1 for housekeeping; ... 1 SOUTH 6276.

TO LET—3 ROOMS, $15; 522 S. ...

TO LET—SUNNY FURNISHED 5-ROOM ... 1 80 W. 10TH ST.

To Let—Furnished Rooms—Furnished.

TO LET—CHAUTAUQUA PROPERTY ... furnished and unfurnished ... MAIN 8913.

TO LET—FURNISHED AND UNFURNISHED ... 1 American plan. ... 1 Union ave. (just opening.) ... apartment-houses in American ... 1 light; private baths, steam ... 1 hot water heat; rates ... 1 private kitchens; white ... to a luxury at The ...

TO LET—VALORIA APARTMENTS, ... 1 Westlake Park on one of ... streets in the city. Ar- ... wide halls, porches, sow- ... court; convenient to three car ... 1 Grand ave. ALVARADO ST. ...

TO LET—THE STRON, NINETY-EIGHT ... 1 modern; cuisine to ... 1 only. 98 S. HILL ST.

TO LET—2 ROOMS FOR ... 1 bath, mantel, ... 1 Modern throughout; ... 1 tastefully furnished, sun ... 1 service; close in. ... 1 Fisher Park, in beautiful ... 1 Address H, box 3, TIMES ...

TO LET—CALIFORNIA UNION APARTMENTS, ... AVE., WESTLAKE DISTRICT. ... WAL-LOCATION. ARRANGE ... 1 TWO, THREE AND FOUR- ... PRICES MODERATE. ... ADVANTAGES.

TO LET — BEAUTIFULLY ... 1 and 2 rooms, ... 1 RIDGEWAREA, COR. SEC- ... 1 furnished; rooms single or ... 1 without board; five minutes' ... 1 the corner, on the hill, where ... 1 the city. Price ...

TO LET—1 OR 2 FURNISHED ... 1 with privilege of light ... 1 in a very select ...

TO LET—ALBANY APARTMENTS. ... 1 W. 10TH ST.

TO LET—2 N. BUNKER HILL ... 1 furnished, hot water, ... 1 service; rent $15; as good as ... 1 for 2 gentlemen. ...

TO LET—LARGE, SUNNY ROOM, ... 1 suitable for 2 gentlemen; ... 1 bath. 1211 S. GRAND. ...

TO LET—$20 PER MONTH AND UP WITH ... board. BONNIE BRIER HOTEL, Holly- ... wood. Home 67181.

TO LET—ATTRACTIVE ROOMS, WITH EX- ... cellent home table. THE MOORE, 1001 W. ... Eighth.

TO LET—LARGE ROOM, FOR 1 OR 2 PER- ... sons, in Hollywood, with board. Address ... W. SELMA, or 67120.

TO LET — NICE LARGE ROOM, WITH ... board, private family. 1022 S. BONNIE ... BRAE.

TO LET — BEAUTIFUL ROOM, FIRST- ... class board. 1147 S. FIGUEROA.

TO LET — LARGE SUNNY ROOM WITH ... board. PHONE 61227.

To Let—
Houses.

TO LET—LARGE 8-ROOM HOUSE; GAS, ... water heater; electricity, cellar, barn. In- ... quire 627 W. 15TH, near Figueroa. Phone ... A7573.

TO LET—426, WATER FREE, AT 734 KOH- ... ler st.; good 5-room cottage and bath; easy ... walking distance; good neighborhood. Phone ... WEST 1169.

TO LET—MODERN 7-ROOM RESIDENCE, ... 2-story; furnace heat; beautiful location; ... No. 2712 Normandie ave. A1473. Main 1472. ... JAMES THOMPSON, 238 W. First.

TO LET—NICE 5-ROOM BUNGALOW, MOD- ... ern; beds built in wall; rent, $22.50 per ... month. Call GROCERY, Long Beach ave. and ... Rubia st.

TO LET—FINE 10-ROOM MODERN HOUSE, ... 7 bedrooms, large yard, etc. 817 S. GRAND ... AVE. G. A. CORTELYOU CO., Main 1302. 16

TO LET—COTTAGE, 6 ROOMS, GAS, ELEC- ... tricity, barn, cheap. 1728 LOS ANGELES ... ST. 16

TO LET—5-ROOM HOUSE, GAS AND ELEC- ... tricity. 261 E. 42ND. Telephone 28476, 314 ... per month.

TO LET—5-ROOM MODERN MISSION BUN- ... galow at 1536 THIRD AVE., $27, water paid. ... Pico and Santa Monica cars.

TO LET—47; 5-ROOM CALIFORNIA HOUSE, ... newly papered, water paid. 2270 N. FIG- ... UEROA.

TO LET — UNFURNISHED 7-ROOM MOD- ... ern house, 3424 Pasadena ave. OWNER, 2458 ... E. First.

TO LET—2777 W. EIGHTH ST., 6-ROOM, ... strictly modern house, lawn, flowers, etc.; ... kept in order; water paid. OWNER; $30. 15

TO LET—2 NEW HOUSES, MODERN IM- ... provements, $12. Call at agent's, city limits, ... Pasadena Short Line.

TO LET—NEW HOUSE, 5 ROOMS, $40; ... will lease. 12th and Western. Call 231 ... GRANT. A1929.

TO LET—6-ROOM MODERN HOUSE, EV- ... ery improvement, garage and barn. 2306 ... THOMPSON ST. Phone Main 3429.

TO LET—$25. NO. 1231 S. FLOWER. SIX- ... room cottage, water paid. LEE A. McCON- ... NELL & CO., 212 Douglas Bldg.

TO LET—SUNNY, NEW HOUSE, 7 ROOMS, ... Angelene Heights. Call 659 EDGEWARE ... ROAD for key. Phone West 5693.

TO LET—5-ROOM COTTAGE, ALL CON- ... veniences; near 9th and Figueroa. Apply ... 929 S. FIGUEROA.

TO LET — 5-ROOM MODERN COTTAGE; ... first class; lawn and flowers; reasonable if ... taken soon. 1187 E. 11TH ST.

TO LET—5-ROOM MODERN COTTAGE, IN ... rear of 1322 E. 11TH ST. Cheap to right ... party.

TO LET—UNFURNISHED, UP-TO-DATE 5- ... room house; hardwood floors; furnace, $40. ... 2712 HOBART BLVD.

TO LET—ONE MODERN 4-ROOM COTTAGE, ... 1918 W. JEFFERSON. West 5060, B6549.

TO LET—4-ROOM HOUSE, 37. 451 S. HILL ... st. JOHN BOHN.

To Let—
Apartments—Furnished.

TO LET — MODERN HOUSEKEEPING ... apartments, furnished complete, new, the ... nicest, neatest to be found anywhere, and ... at the lowest rent. Phone, bath, gas range, ... hot water, pleasant yard and flowers. These ... apartments are specially ventilated, sunny, ... very homelike and neat. You will like them. ... Close in; no car fare.
214-1028 West First street,
214-1123 West First st.
214-904 North Fremont.
214-908 North Fremont.
214-915 North Fremont.
214-922 North Fremont.
214-1141 West First.
214-1060 East Ninth.
214-1011 East Ninth.
214-1145 North Broadwy.
214-1059 Cotton.
214-324 South Figueroa.
214-712 Cerve avenue.
214-911 Diamond street.
214-1038 Crocker street.
214-813 West Fourth st.
214-1128 Mignonette st.
214-1127 W. First st.
T. WIESENDANGER, 207 S. B'way. Main 2042.

TO LET—CASTLE TOWERS, 720 W. 6TH ST., 10 EXCLUSIVE SUITES OF 2, 3 OR 4 ROOMS, RANGING FROM $25 TO $125 PER MONTH; OPENED JANUARY 6. TEL. F3139.

TO LET—HOTEL HINMAN,
Corner 7th and Figueroa; the most elegantly furnished apartment hotel in the city; 2, 3 and 4-room suites, private bath, buffet kitchen; also single rooms.

TO LET—
THE MAYFAIR APARTMENT,
In Exclusive St. James Park.
Complete in all appointments; in suites 2 to 6 rooms; season basis; private telephones; elevator; separate servants' quarters.
40 ST. JAMES PARK.
Home 'phone 29855. Sunset West 3297.

TO LET—533 N. FLOWER, 2 ROOMS WITH private bath, polished floors, buffet kitchen, newly furnished; reasonable. 'Phone BROADWAY 3764.

To Let—
Rooms and Board.

TO LET—THE ST. JAMES FAMILY HOTEL, 317 W. 32nd st., overlooking the park, will make summer rates to permanent guests who two occupy one room; have steam heat, hot and cold water and bell service in each room; old Southern style cooking and serving; electric candelabras on each table; can serve parties any style up to 60 plates. Phone 29282, WEST 4250.

TO LET—1 OR 2 CHARMING SUNNY rooms, with first-class board, in an elegant, newly-furnished home; 5 mins. walk of Times office; beautiful lofty situation, garden and view; 1 large room with porch and bath adjoining; would suit two business gentlemen. 414 N. BROADWAY, over tunnel. Main 1390.

TO LET—OR LEASE, FOR 1 YEAR OR more, furnished 10-room house, 6 bedrooms, furnace, piano, large grounds, cared for and water paid by owner; block from Pasadena main line on bank of Arroyo. MRS. F. F. BACON, 1 Arroyo Terrace. Phone F3186.

TO LET—A PRIVATE FAMILY, HAVING elegant home, will take a few guests; large, well-lighted rooms, private baths, large porches, beautiful lined grounds; all rooms heated. 749 HARTFORD ST., between Seventh and Eighth, Westlake district.

TO LET — ABBOTSFORD INN, CORNER Eighth and Hope. The best-cose-in family hotel in the city; large rooms, with or without board, steam heat; special rates to couples and permanent guests. Call or 'Phone J. N. INSKEEP, prop.

TO LET — FIRST-CLASS ROOMS AND board in large home at W. Adams st., well situated in fine grounds, one block from Grand ave. car line; every modern convenience; large reception-rooms, billiard table, references. Apply 421 W. ADAMS.

TO LET—827 WESTLAKE AVE., LARGE, sunny, well furnished room; every modern convenience and comfort of home; furnace heat; best of home table; reasonable to refined parties.

TO LET—THREE SUNNY ROOMS IN PRIvate home, modern conveniences, excellent table board, accommodations for automobile; W. Jefferson Traction car to 3423 VERMONT AVE. Terms moderate.

TO LET—1 OR 2 ELEGANTLY FURNISHED rooms in private cottage; gas, electricity; first-class German cooking; rates reasonable. 1734 W. 27TH, near Main or Grand-ave. car lines.

TO LET—WITH BOARD, A HANDSOMELY furnished suite of rooms in a private family, $50 per mo. for man and wife, or two gentlemen; bath, gas, electricity; 'phone. 28 S. FLOWER ST.

TO LET—LARGE, SUNNY ROOM, SUITable for two or three, elegantly furnished, first-class board; with fine home cooking. 1114 S. GRAND AVE. Home F4790.

TO LET—HOTEL PLUMASITA, 1630 S. FIGueroa, elegantly furnished rooms, bathroom suites, special meal service; fine tennis court; special rates to couples.

TO LET—WITH BOARD, BEAUTIFUL FURnished rooms, single or suite, to 2 or 4, and single room, opposite Westlake Park. Call 1054 S. ALVARADO ST. 22460.

TO LET—BEAUTIFUL SUNNY ROOMS, with board, near 3 car lines; every modern convenience; suitable for 3 men, $25 each. A4341. 685 BONTON ST.

TO LET—NO FINER HOME FOR YOUNG man in the city than 1419 SOUTH GRAND. Large rooms; good table; very low rates to permanent boarders this week.

TO LET—PALM VILLA, 901 S. OLIVE, 2 choice rooms, with board, in beautiful house; also rooms on the third floor, cheap; close in.

TO LET—SUNNY ATTRACTIVE ROOMS, beautiful, modern home; walking distance; exceptional board. 670 BIXEL, near Seventh.

TO LET—LARGE, SUNNY ROOMS WITH best; good home table; terms reasonable. 328 S. GRAND.

TO LET—$20 PER MONTH AND UP WITH board. BONNIE BRIER HOTEL, Hollywood. Home 67181.

TO LET—ATTRACTIVE ROOMS, WITH EXcellent home table. THE MOORE, 1001 W. Eighth.

TO LET—LARGE ROOM, FOR 1 OR 2 PERsons, in Hollywood, with board. Address W. SELMA, or 67120.

TO LET — NICE LARGE ROOM, WITH board, private family. 1022 S. BONNIE BRAE.

TO LET — BEAUTIFUL ROOM, FIRST-class board. 1147 S. FIGUEROA.

TO LET — LARGE SUNNY ROOM WITH board. PHONE 61227.

To Let—
Houses.

TO LET—
FURNISHED AND UNFURNISHED.
HOUSES, FLATS, APARTMENTS.
ALL PRICES, SIZES, DIRECTIONS.
OUR PLAN OF LISTING AND
FIFTEEN YEARS' EXPERIENCE IN
RENTING LOS ANGELES PROPERTIES
MAKE HOUSE HUNTING EASIER.
LISTS AND INFORMATION FREE.
WRIGHT & CALLENDER CO.,
GROUND FLOOR, 322 S. HILL STREET.
THE MECCA FOR ALL SEEKING HOMES.

TO LET—
$30—1216 E. Eighth st., 5-room cottage, large corner lot; water paid.
$14—2065 S. Hill st. (corner 11th st.) 3 south rooms; water paid.
LEE A. McCONNELL & CO.,
15 312 Douglas Bldg.

TO LET—4-ROOM CALIFORNIA HOUSE; nice neighborhood; rent $10 per month; water paid; good tenant.
MRS. C. S. HEALD, 514 Bumiller Block. 430 S. Broadway. Phone—Main 2732, or F2942. 15

TO LET—
5-room house, close in.
$40—5-room residence, St. James district.
$50—6-room house, W. Adams district.
JONES & HYDER LAND CO.,
15 215 W. Third st.

TO LET—A BEAUTIFUL 6-ROOM BUNGAlow with hardwood floors and finished in hardwood, on W. 48th st., near Moneta ave., at a cheap rent.
Home 24462. A. M. WILLIAMS.
Main 4068. 521 H. W. Hellman Bldg. 15

TO LET — UNFURNISHED, SIX ROOMS, dressing room and bath, ground floor, lawn and flowers; sun all day; two minutes' walk Sixth and Main, $25. OWNER on premises, 615 Bixel st. 17

TO LET—CAN'T BE BEAT IN CITY FOR $15; brand new 4-room place, nice neighborhood, walking distance. 426 GLASS ST. Take (green) Boyle Heights car to corner Fourth and Glass sts. 24

TO LET—
4-ROOM COTTAGE; BATH; ALL MODERN CONVENIENCES; 809 MIMOSA ST.
GEO. W. STIMSON.
15 306 I. A. TRUST BLDG.

TO LET—IF LOOKING FOR A MODERN 5-room cottage, see 501 E. 25th st. Will lease at $22.50.
R. W. POINDEXTER CO., 409 Wilcox Bldg. 16

TO LET—1245 W. SECOND ST., NEW SIX-room modern cottage, 5 minutes from Broadway car; water paid. F. H. REDPATH, 4300 S. Flower, South 589.

TO LET—
$12—4 room cottage at 4010 Compton ave. Take Hooper ave. car to 40th st., walk 1 block east.
$15—2 MODERN COTTAGES, ONE 5 ROOMS, other 4 rooms, south of 37th st. L. O'BRIEN & CO., Jefferson and Main st.

TO LET—UNFURNISHED, AT 3613 HOOPER ave., 2 cottages, front, 4 rooms, $12.50; rear cottage, 5 rooms, $15. Inquire CORNER GROCERY. Tenants pay water.

TO LET—3-ROOM COTTAGE, 343 E. 49TH st. (Marlborough Place), $4 a month. Inquire of HAWLEY, KING & CO., 224 South Los Angeles st.

TO LET — 6-ROOM MODERN COTTAGE, near corner of E. First and Boyle ave.; rent $20; water paid. EDWARD C. HYANS, 223 Laughlin Bldg., Main 2042.

TO LET—NEW 6-ROOM HOUSE, BARN, chicken houses, yards, water, $15; 5-room, 8 lots, $14. EDWARD FRASER, 218 S. Broadway. 1-3 p.m.

TO LET—NICE 4-ROOM COTTAGE AT 1154 E. 45TH ST. Gas, $12, water paid.

To Let—
Furnished Houses.

TO LET—WILL LEASE FOR 8 MONTHS, modern 5-room bungalow-cottage, furnished; lawn, flowers, chicken corral; rent free until May 1, in exchange for board and room for owner and wife; thereafter $27.50; no children over year old. 252 W. 45TH ST.

TO LET—$50, MODERN RESIDENCE, COMpletely furnished, 4 bedrooms, elegant bathroom, porch, center hall and stairs, parlor, library, dining-room, kitchen, elaborate pantry, cellar, large yard, in highest-class neighborhood, southwest. T. WIESENDANGER, 207 S. Broadway, room 311.

TO LET—
$40—5-room furnished cottage, close in.
$45—5-room house, Key West.
$50—5-room bungalow, Harvard blvd.
$75—8-room residence, W. 8th.
JONES & HYDER LAND CO.,
15 215 W. Third st.

TO LET—FOR A TERM OF 9 MONTHS, A modern 5-room, 2-story house, completely furnished, in a beautiful neighborhood; rent only $75 per month. For particulars see A. T. JERGINS CO., 460 Herman W. Hellman Bldg. Tel. Main 494, or A1944 Home. 15

TO LET—3 NICELY FURNISHED COTtages 5 and 6 rooms, with bath and electricity, reasonable, close in. 823-826 COTTAGE PLACE, off of 9th near Figueroa. Key at 823 S. FIGUEROA. 14

TO LET—FIVE-ROOM BUNGALOW, FURnished, hardwood floors, electric light, fine yard. Take the West Adams-street car, get off at Arlington; reasonable rent. 2329 WEST 27TH ST.

TO LET—ELEGANTLY FURNISHED MODern 2-story bungalow, 6 rooms and bath, 1 block from W. Adams car line, $50 per month. 1477 W. 27TH ST. West 234.

TO LET—BEAUTIFUL 9 ROOM MODERN house, completely furnished, piano, fine furniture, barn, fine neighborhood. PHONE B2779, F6982.

TO LET—NEW BUNGALOW, COMPLETEly furnished, modern, gas, electricity, bath, etc., car line. 982 N. FAIR OAKS AVE., Pasadena.

TO LET—4-ROOM MODERN BUNGALOW, W. Adams district; new house and new furniture. 'PHONE WEST 3226, HOME 58058.

TO LET—FIVE-ROOM MODERN FURNISHed cottage, at Venice; will rent for one year at a low rental. Inquire 1346 FIGUEROA ST.

TO LET — EIGHT-ROOM HOUSE, ELEgantly and completely furnished; four bedrooms, barn; will lease for long term. 141 W. ADAMS ST.

TO LET—A COTTAGE, 3 ROOMS, NICELY furnished; separate entrances; only $20, including water; no children. 1597 W. 21ST. Washington car to Budlong. Key 1601.

TO LET—7-ROOM MODERN COTTAGE, furnished or unfurnished; corner of Fraser ave. and Ocean Park; Ocean Park L. I. MITCHEL, 411 Douglas Blk. A1566.

TO LET—4-ROOM FURNISHED BUNGAlow; gas, electric light, porcelain bath. 640 W. 21ST.

TO LET—$14 MONTHLY, 3 ROOMS, BATH, electricity; newly furnished. 150 NORTH UTAH. Phone Boyle 2005.

TO LET—WILL LEASE MY ELEGANT 9-room home, completely furnished; Westlake addition. Call up E2951.

TO LET — COMPLETELY FURNISHED 9-room house, piano, lawn, Grand ave., 845. TEL. SOUTH 2584, F5789.

TO LET—$15; SUNNY HOUSE, FIVE ROOMS and bath. Rear. No children. 3417 WRIGHT.

TO LET—HANDSOMELY FURNISHED 6-room modern house. 461 W. ADAMS. Beautiful location.

TO LET—FURNISHED, 3 ROOMS, GAS, and light, $13, in the rear 1434 WEST 22ND STREET.

TO LET—ONE FURNISHED AND ONE UNfurnished cottage, new and modern, near Central ave. car. 1280 E. 17TH.

TO LET—$50; 8 ROOMS, ELEGANT RESIdence, beautifully furnished; southwest. T. WIESENDANGER, 207 S. Broadway.

TO LET — BEAUTIFULLY FURNISHED house, 2316 DALTON AVE., to adults only; six months or longer; rent $75.

TO LET—FURNISHED HOUSE, 261 NEW HIGH ST. Good money maker for the right party. Inquire at 125 Temple st. A3513.

TO LET—6-ROOM COTTAGE, COMPLETEly furnished; low rent. 1253 W. 20TH.

To Let—
Stores, Offices, Lodging-Houses.

TO LET — LARGE, ELEGANT OFFICE room, facing Spring st., in the Herman W. Hellman Bldg., at reduced rate; party going East. APPLY TO JERGINS CO., office No. 460, same building.

TO LET—2 NEW STOREROOMS, CORNER near city park; good location for drug store and general store. A3182, Main 2440. KRUEBEN BROS., 200 Mercantile Place.

TO LET—I HAVE ROOM FOR A PIANO; any one wishing to store one with family of adults will please call at 1201 W. NINTH, or phone Main 2415.

TO LET—LARGE STOREROOM ON SOUTHwest corner Los Angeles and East Market sts. suitable for wholesale business. Inquire JOSEPH MESMER, 158 N. Main st.

TO LET—SEVEN DESIRABLE OUTSIDE OFfice rooms, $7 month; second floor 1. W. Hellman Bldg. 229 1. W. HELLMAN BLDG.

TO LET—STOREROOM, 618 W. PICO ST., 18x 64, with work shop, large yard, barn for horses; rent $25. OWNER, West 5468.

TO LET—UNFURNISHED 5-ROOM MODERN cottage, $20. 624 GLADYS AVE. Owner at house.

TO LET—CORNER, 109x165, W. WASHINGton, for wood or coal yard, garage, nursery, etc. MARSHUTZ, 123 S. Spring st.

TO LET—A NICE STORE WITH ROOM overhead. We want a meat market bad in our neighborhood. Call up SOUTH 5586.

TO LET—OFFICE SPACE WITH PHONE, cheap. SECURITY BLDG. CO., 211 Huntington Bldg. 6th and Main.

TO LET—ALL OR PART OF STORE, 614 S. BROADWAY; rent reasonable. Inquire for HOLT.

TO LET—½ OF FINE LARGE STORE ON west side of Broadway, near Fourth. H. F. METCALF, 518 H. W. Hellman Bldg.

TO LET—STORE, PICO, NEAR FLOWER; also ½ a store. MARSHUTZ, 123 S. Spring.

TO LET—CHEAP HALF STORE. THE best location at 522 W. 8TH ST.

To Let—
Stores, Offices, Lodging-Houses.

TO LET—
VERY REASONABLE.
2 FRONT OFFICES
ONE INSIDE SUITE OF 2 ROOMS.
JUST VACATED.
ONE LARGE LIGHT $15 OFFICE.
LARGE CORNER OFICE.
WILL SUBDIVIDE FOR CORPORATION OR DOCTOR.
MODERN FIREPROOF BUILDING.
WE HAVE OTHER BUSINESS LOCATIONS.
HOME 4834. MAIN 5573.
C. WESLEY ROBERTS CO.,
217 CITIZENS' BANK BLDG.

TO LET—
WE ARE SPECIALIZING
BUSINESS RENTALS.
PARTICULAR ATTENTION IS DRAWN TO THE TOP FLOOR OF THE Y.W.C.A. BUILDING ON HILL ST. NEAR THIRD. WILL ARRANGE IN SPACES TO SUIT. UNUSUAL OPPORTUNITY FOR LADIES' CLUBS AND THOSE CATERING EXCLUSIVELY TO LADIES' TRADE.
2 FINE LOCATIONS ON S. BROADWAY. INVESTIGATE NOW.
ALL THE BEST IN STORES, OFFICES, WAREHOUSES AND APARTMENT BUILDINGS. WE CAN LOCATE YOU PROMPTLY AND TO YOUR ENTIRE SATISFACTION. YOU ARE CHEERFULLY INVITED TO CONSULT US FREELY.
BUSINESS RENTAL DEPT.,
WRIGHT & CALLENDER COMPANY.
319-23 S. HILL.

TO LET—
A SNAP.
STORE WITH LARGE DISPLAY WINDOW,
BROADWAY, BETWEEN 5TH AND 6TH ST.
SPRING, BETWEEN 5TH AND 6TH ST.
IN MERCANTILE PLACE.
WE ALSO HAVE ANOTHER GOOD STORE IN SAME VICINITY.
WE HAVE OTHER BUSINESS LOCATIONS.
HOME 4834. C. WESLEY ROBERTS CO.,
MAIN 5573. 217 CITIZENS' BANK BLDG.

TO LET—
ONE STORE ONLY,
THIRD, NEAR MAIN ST.
LARGE DISPLAY WINDOW.
WILL SACRIFICE LEASE.
MODERN FIREPROOF BUILDING.
NO INSURANCE NECESSARY.
WE HAVE OTHER BUSINESS LOCATIONS.
HOME 4834. C. WESLEY ROBERTS CO.,
MAIN 5573. 217 CITIZENS' BANK BLDG.

TO LET—
STORES, OFFICES, LOFTS.
WAREHOUSE AND FACTORY SITES.
HOTELS AND ROOMING HOUSES.
WE HAVE ALL THE AVAILABLE LOCATIONS.
RENTAL DEPARTMENT,
R. A. ROWAN & CO.,
320 H. W. HELLMAN BLDG.

TO LET—
LARGE FLOOR SPACE,
IN REAR OF STORE,
THIRD, NEAR MAIN ST.
RENT VERY REASONABLE.
MODERN FIREPROOF BUILDING.
NO INSURANCE NECESSARY.
HOME 4834. C. WESLEY ROBERTS CO.,
MAIN 5573. 217 CITIZENS' BANK BLDG.

TO LET—
LARGE NEW STORES.
FINE LOCATION.
LOW RENT.
GOOD LEASE.
SIXTH AND HILL STREETS.
W. L. HOLLINGSWORTH & CO.,
21 314-16 WILCOX BLDG.

TO LET — FINE THREE-STORY AND basement building on Los Angeles st., near Second; suitable for wholesale or retail business; fixtures and elevators, complete. Apply for present to 136 S. MAIN ST.

TO LET—LARGE MODERN STORE, 36x130 feet, full plate glass beveled front, with deck 20 foot square in rear of store and office over entrance, including basement space with elevator; in building at corner Seventh and Spring; best bargain in city. Apply ROOM 29, 707 S. Spring. Home phone F6644.

TO LET—STORES, $15, 1009 W. FIRST ST. $15—Each, 1005, 1008, 1013 E. Ninth st. $16—206 S. Boundry ave. $18—1156 E. Ninth st. $20—1120 E. Seventh st. T. WIESENDANGER, 207 S. Broadway.

TO LET—TO LEASE—
For long term of years to good tenants, 2 fine corners, suitable for light manufacturing purposes; close to business center.
ALICE J. STEVENS, 218 Laughlin Bldg. Main 1396. A2571.

TO LET—SMALL OR LARGE STORES, corner of Ninth and Los Angeles sts., the busiest cross-town street in the city; new brick building; rent reasonable. For terms, see OWNER, 519 Citizens' National Bank Bldg. 'Phones A2167, Main 793.

TO LET—STORES, $15; 1009 W. FIRST ST. $15 each—1003, 1005, 1013 E. Ninth st. $16—206 S. Beaudry ave. $18—1156 E. Ninth st. $20—1120 E. Seventh st. T. WIESENDANGER, 207 S. Broadway.

TO LET—TO LEASE—
$35—1220 W. Pico st. (corner Albany,) fine large storeroom, business center.
LEE A. McCONNELL & CO.,
15 312 Douglas Bldg.

TO LET—$75 PER MONTH, DESK SPACE, or nicely furnished office in the most modern building in the city. Both phones, typewriter supply, etc. Call at 621 SECURITY BLDG., 5th and Spring.

TO LET — NICE OFFICE, FRONTING Spring st., with use of adjoining office; low rent, 411 DOUGLAS BLK. A1966.

To Let—
Farming Lands.

TO LET—
5-room cottage, large barn and 20 acres of land, located at Bairdstown on Pasadena Short Line. Fine place for dairy and chicken ranch; rent $25 month. Apply HUMMEL BROS. & CO., 136 E. Second st.

To Let—
Miscellaneous.

TO LET—AND FOR SALE, SEWING MAchines, the very latest styles, all makes, rented by the week or month; slightly used and second-hand machines from $4 up; the largest stock in the city to select from; see us before you buy a machine and save money; cash or easy payments. Free lessons in Battenberg and embroidery on the White Rotary machine, every Thursday. All makes exchanged and repaired. WHITE AND DOMESTIC OFFICE, 557 S. Broadway. Main 2105; Home F3757.

TO LET—FOR TERM OF YEARS, W. PICO st. frontage, lot 54x121, to 16-ft. alley; first class for feed and fuel or any good business property.
CHAS. L. PIERCE,
PICO ST. REALTY CO.,
Phone West 1838. 2094 W. Pico.

For Sale—
Houses.

FOR SALE—BEAUTIFUL HOME ON FIGueroa st., at a great sacrifice; must sell in a few day. HOME 'PHONE B2180.

FOR SALE—MODERN 5-ROOM HOUSE, near Moneta ave.; price $3050. 'PHONE SOUTH 4122.

FOR SALE—WISH TO LEAVE TOWN AND will sacrifice my 7 room modern residence. Owner, 161 E. 37TH.

FOR SALE—5-ROOM MODERN NEW COTtage, $5c cash, $15 month. Call 1700 E. 20TH ST. Watts car. Phone South 3498.

Real Estate Agents included in the following list are
MEMBERS OF LOS ANGELES REALTY BOARD,
whose membership is a virtual guarantee of reliability. Provision is made for arbitration of any differences between these agents and their clients. Accurate information on realty matters is obtainable from them. Valuations by a competent committee on application to
HERBERT BURDETT, Secretary.
639-40 San Fernando Bldg.
ACTIVE MEMBERS.
ALTHOUSE BROS., Sumilier Bdg.
ATWOOD & CO., M. W., Grant Bdg.
BALDWIN J. V., H. W. Hellman Bdg.
BARRY, DAVID & CO., Union Trust Bdg.
BASSETT, R. S., 202½ S. Broadway.
BLACK BROS., Union Trust Bdg.
BOWEN, I. L., Fay Bdg.
BREARLEY & BENEDICT, H. W. Hellman Bldg.
BRIGGS REAL ESTATE CO., THE, Collins Bdg.
BROOKS CO., F. H., Currier Bdg.
BROWN & CO., WALTER E., Bradbury Bdg.
BURKS & WAGNER, H. W. Hellman Bdg.
CAMERON, J. D., H. W. Hellman Bdg.
CHAMBERLIN & JOHNSON, H. W. Hellman Bdg.
CHILDS, O. W., Union Trust Bdg.
CLARK CO., PERCY H., H. W. Hellman Bdg.
CONWAY, C. W., Bradbury Bdg.
CORTELYOU, G. A., Bradbury Bdg.
DALY & CO., CARROLL J., Byrne Bdg.
DAVISON & SON, M. M., Wilcox Bdg.
DEL VALLE & DUNN, Grant Bdg.
EDWARDS & WINTERS, Laughlin Bdg.
EMERSON REALTY CO., Delta Bdg.
ERKENBRECHER SYNDICATE, 122 W. Sixth St.
FLINT, F. W., JR., Johnson Bdg.
FORRESTER & SONS, E. A., Douglas Bdg.
GARLAND, W. M., Pacific Electric Bdg.
GIFFEN, G. H., Merchants' Trust Bdg.
GRIFFITH INV. CO., 129 S. Broadway.
HAMILTON, HORACE G., Fay Bdg.
HART, EDWIN G., H. W. Hellman Bdg.
HERON & DE LA VERGNE, Grant Bdg.
HERRON & KNIGHT CO., H. W. Hellman Bdg.
HIGBEE & HODGKINSON, Collins Bdg.
HOLMES-WALTON CO., Grant Bdg.
HOUSTON, C. W. & CO., Union Trust Bdg.
HUBBARD & CO., W. R., Douglas Bdg.
HUSSARD, CHAS. L. & CO., Security Bdg.
INGRAM & BRIGGS, Union Trust Bdg.
JERGINS & CO., A. T., H. W. Hellman Bdg.
KALISHER & CO., M., Byrne Bdg.
LIPPINCOTT, J. M., Union Trust Bldg.
LOFTUS, JOS. R., Citizens' Nat. Bk. Bdg.
L. A. INVESTMENT CO., 337 S. Hill St.
McCARTNEY, D. H., Douglas Bdg.
McGARRY REALTY CO., Bryson Bdg.
McKEVER, M. L., Merchts' Trust Bdg.
McKENZIE CO., CHAS., H. W. Hellman Bdg.
MARSH & CO., ROBT., Security Bdg.
MERRILL, LEONARD, Douglas Bdg.
MERWIN, W. S., H. W. Hellman Bdg.
MINES & PARISH, 315 S. Hill St.
MITCHELL CO., ROBT., Collins Bdg.
MOYER & GILBERT, Frost Bdg.
NARES & SAUNDERS, 553 S. Spring St.
POMEROY, A. E., Grant Bdg.
PRATT, L. M., Laughlin Bdg.
RAMEY BROS., H. W. Hellman Bdg.
ROBERTS, C. W., Citizens' Nat. Bk. Bdg.
ROSS, A. W., Bradbury Bdg.
ROWAN & CO., R. A., H. W. Hellman Bdg.
SILENT & CO., EDW. D., 216 W. 2nd St.
STILSON CO., FIELDING J., H. W. Hellman Bdg.
THE SUN LAND CO., Grant Bdg.
WEYMOUTH, A. M., Mason Bdg.
WEBSTER, EUGENE C., H. W. Hellman Bdg.
WHITE, BEN, Bryson Bdg.
WHITE & CO., S. & J., Pac. Elec. Bdg.
WIESENDANGER & CO., T., Merchants' Trust Bdg.
WINTON & McLEOD CO., 330 S. Hill St.
WRIGHT & CALLENDER CO., 323 S. Hill St.
COUNTY MEMBERS.
FOGG & KAY, Pasadena.
GILLIS, W. T., Santa Monica
GUARANTY REALTY CO., Ocean Park.
HOLLYWOOD REALTY & BUILDING & GRADING CO., Hollywood.
LOWE & CO., W. W., Long Beach.
SKEEN & EDWARDS, Hollywood.
TOWNSEND-DAYMAN INV. CO., Long Beach.
TODD & WINDHAM, Long Beach.

For Sale—
Houses.

FOR SALE—VERY MODERN HOUSE OF 9 rooms, $7500, all over house, size of lot 75x175, large automobile stable for two machines, all complete; sew

FOR SALE—
Houses.

FOR SALE—A BARGAIN ON W. 17TH. Near Tehaman, in a comfortable 5-room cottage and splendid large lot, 50x175, price $2500; 1-3 cash. G. C. EDWARDS, 220 W. 1st st. 15

FOR SALE—NICE FIVE-ROOM BUNGALOW modern, beds built-in wall, large lot 60x127; will take $1250 cash or $1650 in payments; $500 down, balance monthly. Call 145 MAIN ST., 9 to 2. 17

FOR SALE — COMPLETELY FURNISHED six-room modern cottage, in most desirable location in Los Angeles. For further information call up WEST 3562. Agents need not answer. 17

FOR SALE—WILL SELL $1300 EQUITY IN 5-room modern bungalow. Terms. Purchaser can assume balance in small monthly payments. Address J, box 59, TIMES OFFICE. 15

FOR SALE—SNAP, $2500, NEW MODERN 6-room house, fine location and surroundings; close to cars and school, small payment down, balance like rent. J. H. G. STODDEN CO., 612-17 Byrne Bldg. Five. 17

FOR SALE—HANDSOMEST NEW HOUSES for $15,000, 2620 Budlong ave.; for $7500, 916 Fedora st. West 9th st. car. Phone for key. WEST 32; B1245. HOME BLDG. CO., owners.

FOR SALE—MODERN 8 ROOMS, RECEPTION hall, near 21st and Union; paved street; 4-ft. sidewalk. If sold at once will make price $5000; $2500 cash. L. F. ANDREWS, 702 S. Spring st. Exclusive agent. 15

FOR SALE—AT A SACRIFICE, 5-ROOM modern cottage, gas, electricity, large lot, one-half block from Central ave., $2225, part cash, balance $15 a month, including interest. Call 756 Central ave. 16

FOR SALE—MODERN 4-ROOM COTTAGE, value $4000, will sell for $3600 if taken at once, $400 cash and $25 per month. L. D. M'QUEEN, 614 S. Hill st. 15

FOR SALE—MY ELEGANT 6-ROOM HOUSE, double clean corner, if you want a bargain, show me your money for my equity. ROOM 614, Douglas Bldg. 15

FOR SALE—$2700, WILL TAKE MY MODern 5 room cottage; this week, one block to University. D. HODGE, owner, 681 W. 54th. 16

FOR SALE—BY OWNER, ON WEST 46TH st., new, modern six-room bungalow, every convenience; snap if taken at once. 941 WEST 22ND ST. West 5138.

FOR SALE—LARGE LOT, 124x178, IMPROVED with 3 houses, income $25 per month, beside a home. Will sacrifice equity. ANNA KNAUFF, owner, 114 W. 12th st. 16

FOR SALE—WILL SELL $1300 EQUITY IN 5-room modern bungalow. Terms. Purchaser can assume balance in small monthly payments. Address J, box 59, TIMES OFFICE. 15

FOR SALE—SNAP, $2500, NEW MODERN 6-room house, fine location and surroundings; close to cars and school, small payment down, balance like rent. J. H. G. STODDEN CO., 612-17 Byrne Bldg. Five. 17

FOR SALE—HANDSOMEST NEW HOUSES for $15,000, 2620 Budlong ave.; for $7500, 916 Fedora st. West 9th st. car. Phone for key. WEST 32; B1245. HOME BLDG. CO., owners.

FOR SALE—MODERN 8 ROOMS, RECEPtion hall, near 21st and Union; paved street; 4-ft. sidewalk. If sold at once will make price $5000; $2500 cash. L. F. ANDREWS, 702 S. Spring st. Exclusive agent. 15

FOR SALE—AT A SACRIFICE, 5-ROOM modern cottage, gas, electricity, large lot, one-half block from Central ave., $2225, part cash, balance $15 a month, including interest. Call 756 Central ave. 16

FOR SALE—MODERN 4-ROOM COTTAGE, value $4000, will sell for $3600 if taken at once, $400 cash and $25 per month. L. D. M'QUEEN, 614 S. Hill st. 15

FOR SALE—MY ELEGANT 6-ROOM HOUSE, double clean corner, if you want a bargain, show me your money for my equity. ROOM 614, Douglas Bldg. 15

FOR SALE—$2700, WILL TAKE MY MODern 5 room cottage; this week, one block to University. D. HODGE, owner, 681 W. 54th. 16

FOR SALE—BY OWNER, ON WEST 46TH st., new, modern six-room bungalow, every convenience; snap if taken at once. 941 WEST 22ND ST. West 5138.

FOR SALE—LARGE LOT, 124x178, IMPROVED with 3 houses, income $25 per month, beside a home. Will sacrifice equity. ANNA KNAUFF, owner, 114 W. 12th st. 16

FOR SALE—$2600, 2-STORY 5-ROOM HOME in best part of city; would take 30 acres or some income. Address J, box 96, TIMES OFFICE. 15

FOR SALE—NEW 5-ROOM MODERN COTtage, bath, toilet, electric lights, cheap and on installments, in Eagle Heights. C. E. PENDELL, room 49, Temple Block.

FOR SALE—$4250, 9-ROOM HOUSE, LOT 50x150, nice shade, barn, lawn, etc., part cash commission to agents. CALKINS, 307 Grunt Bldg.

FOR SALE—BY OWNER, $2500; FIVE-room house; 1-2 acre, near Magnolia ave., furnished or unfurnished; terms. Room 204 HENNE BLDG. 15

FOR SALE—WILL SACRIFICE $2000 FOR quick sale on my strictly modern ten-room building. J. F. ANDERSON, 2445 South Broadway. 15

FOR SALE—$2800; 5-ROOM MODERN COTtage, close to Hooper ave. car, $250 cash, balance like rent. W. CURNS, with Young & Adams, 327 Hill st. 15

FOR SALE—$15,000; FURNISHED HOME; large lot; Pico Heights; unfurnished, $12,500; terms. Take smaller place part payment. 1017 Crenshaw. 15

FOR SALE—MY BEAUTIFUL 7 ROOM story and half bungalow, business changes cause me to cut price, $750. Owner, 157 THORPE ST. Phone 19253. 15

FOR SALE—A BEAUTIFUL SIX-ROOM bungalow; new; Venetian and Monarch; $3750 unfurnished; $4300 furnished; a bargain. Apply 23 THORPE ST., South 2764. 15

FOR SALE—EXCEPTIONALLY NICE 5 room cottage, just like new, come out and see it. Home of MRS. GEORGE BROWN, owner, 304 E. 22nd st. 16

FOR SALE—
City Lots and Lands.

FOR SALE—
Snaps.
Snaps.
Snaps.

Classified Liners.

FOR EXCHANGE—Real Estate.

FOR EXCHANGE—FOR CITY, ALFALFA AND DAIRY RANCH OF 267 ACRES.

...acres in alfalfa; 70 acres in cultivated land; balance in grain; improved house, barn, dairy fares; large never-failing spring; 4 miles from Chas. Y. Pat... land at Strawberry Park; 8 miles from Chas. Y. Pat... Trust Bldg. Y. PATT... plants with over one hundred ... owner will trade for city and dea... ...; equity $25,000.

...—Wichita, Kan., ... acres near to Los Angeles, ... Building. 16

...ACRE, FIVE-... miles of city limits on ... good 6-room house, throughout; ... chicken-house, windmill, tank, ... tower, furnace, etc.; beautiful ... house and barn; cost over $6,000; ... REALTY, 301 Citizens' Bank Bldg.

...-ROOM HOME, SAN ... owner will trade part or all for ... property that is put in at what it is ... terms. $25,000; equity, $20,000. ... H. H. HAGERTY, ... Grant Bldg. 15

...EXCHANGE—EQUITY IN BUSINESS ... for modern cottage, ... garage in Los Angeles; ... adobe County to exchange ... must not further cut than Jefferson; suitable for truck raising or any ... poultry ranch near Gardena; ... property. $3 acres imperial valley; ... Will exchange anything. ... Will consider first ... Los Angeles. ... equity in small poultry ranch, ... modern improvements, close ... in city lot. Investigate. ... Chicago, $1500 clear, will exchange ... in Los Angeles or Pomona ... land at first dairy; cows, and ... an average of $100 apiece; will ... your cash or will trade at once ... ranch for ranch or acreage not ... Los Angeles, or will consider ... city. Owners and agents, get ... something good.

...EXCHANGE—I want some good cottages or ... want property well located, close ... $2,500 to $3,000. Will trade ... first-class walking grove or ... contains 20 acres. Price $ to $ ... some modern home here in Los ... Pasadena, Pomona, Pasadena, ... in Oklahoma, Arizona or ... Arizona Valley, Cal. ... Imperial or Antelope Co. ... acres San Joaquin Valley. ... L. S. REED, with ... H. H. CORAM CO., ... 126 W. Sixth st. ... of exchanging real estate ... for eastern. ... C. W. CONWAY, ... 304-6 Hradbury Block. ... HAVE 10-ACRE RANCH ... will exchange for city ... to close of incum... ...ER, P.O. box 225, Pa... ...ACRES OF PEACHES ... into A business lot that ... also want for cash, 40 ... with water. SHARP, ... A2654, Broadway 1464. ...EXCHANGE—50 ACRES DUCK AND SNIPE ... DUKE AND ANDERSON, 326 Bryson Block. ...-garage in Los Angeles, ... adobe County to exchange ... must not further cut than Jefferson; ... suitable for truck raising or any ... poultry ranch near Gardena; ... property. 53 acres imperial valley; ... We also have some choice ... poultry ranch near Gardena; ... property. 53 acres imperial valley; ... Will consider first ... Los Angeles. ...-ACRE ORANGE ... with 8 years old, plenty ... water. Want city property

Classified Liners.

THINGS ON WHEELS—
All Sorts.

AUTOMOBILES.

FOR SALE—1906 TOURIST, TWO-CYLINDER, perfect condition, new 1908 transmission and timer, chains, differential, etc. Top with side curtains. Will sell cheap for cash or will exchange. Car can be seen at 1842 S. FIGUEROA. Phone 24128. M. A. COFFIN, Rm H. W. Hellman Bldg. Agts.; Main 6000. 15

WANTED — GOOD AUTOMOBILE. WILL give clear lots for a first class machine. FRED COOCH, owner, 625 H. W. Hellman Bldg. 15

FOR EXCHANGE—WANT AUTO IN GOOD condition; will exchange one or more lots for the same; lots in an excellent location, where there are about 1000 and 1500 residences, all street improvements, water, etc.; will give a big trade for a car in good condition. Owner, 612 H. W. HELLMAN BLDG. 15

AT A BIG SNAP, A 5-PASSENGER AUTOmobile for sale. This car has just been thoroughly gone over and is in absolutely first-class repair. Will sell at a very reasonable figure. Call 1 block at once. For particulars inquire 803 S. SPRING ST. •

FOR SALE—OR EXCHANGE—FOR TYPEwriter, 1 new double coil, 1 new single coil, swinging searchlight and generator, air tank for three, gear case, bumper, pair of lamps, Schebler carbureter and a few battery connections. 1431 S. BURLINGTON AVE. •

FOR SALE—'06 TOURIST, WITH DETACHable tonneau, rumble seat, generator, 5 lamps, speedometer, shock absorber, 2 full sets horn, etc.; engine running perfectly; cheap at $350. E. C. THOMAS, 731 Crenshaw st. Phone 10114. 15

FOR SALE—
A White Steamer auto, '09; in fine condition, and beautiful; fine top and equipments; cost $2500; will sell cheap for cash. Before buying other, auto you will do well to see this one. 2625 ARAPAHOE. Phone 10808.

FOR SALE—THE BEST 1-CYLINDER 2-passenger, shaft drive, side entrance auto in town for the price, can be seen at SMITH BROS.' GARAGE, 1125 S. Los Angeles st. Phone F6412. 15

FOR SALE—BRAND NEW AUBURN TOURing car, driven 200 miles; cape top and full equipment; cost $1500; owner must sell this week; $1150 takes it. O. H. KOHL, 511 W. Seventh. 15

WANTED—GREAT SMITH AUTOMOBILE, 1908 model; will pay cash; state number miles and full condition. Address C, box 97, TIMES OFFICE. 15

ONE 5-PASSENGER CAR, ABSOLUTELY new; will exchange for first mortgage and pay difference. Address EE, box 182, TIMES OFFICE. 15

FOR SALE—WILL SELL 5 SEATED AUTO for $350 cash, 12 H.P., in good running order. ANDY GRAHAM, Bonsall street. Phone K2058. 15

FOR SALE—SINGLE CYLINDER OLDS, good tires, body remodeled; not a skate; cheap for cash. A. D. OSTRANDER, 1231 W. Washington. 15

FOR EXCHANGE—FIRST-CLASS 5-CYLINder automobile, cost $1500; want furniture for 5-room cottage, price of auto, $1000. 431 DOUGLAS BLK. A1366. 17

WANTED—AUTO, RUNABOUT IN EXchange for high-grade dentistry, by a leading dentist. Address G, box 19, TIMES OFFICE. 15

HAVE TWO CLEAR LOTS, 60x150 EACH, improvements all in; will exchange for good runabout or touring car. O. H. KOHL, 511 W. Seventh. 15

FOR SALE—10 ACRES OF VACANT ORange land, at $200, all piped and plenty water; will take car as part payment. What have you? BOX 211, Covina, Cal. 20

WANTED—THE BEST LATE MODEL 5-cylinder or light 4-cylinder touring car, that $1500 spot cash will buy. O. H. KOHL, 511 W. Seventh. 15

FOR SALE—MUST SELL MY 5-CYLINDER 30-H.P. Queen machine; worth $1000, but going at $675. See MR. COOPER, Auto Repair Co., 1138 S. Main. 16

NICE CLEAR LOT ON W. 48TH ST. TO exchange for touring car; must be in good condition. O. H. KOHL, 511 W. Seventh. 15

FOR SALE—LIGHT 2-CYLINDER, SIDE entrance touring car, nearly new; $675; cost $1000. O. H. KOHL, 511 W. Seventh. 15

WANTED—SECOND-HAND AUTOMOBILE, runabout style; condition immaterial; cheap for cash. 953 MILBANK AVE. 16

BICYCLES.

INVALID CHAIRS FOR RENT. EAMES TRICYCLE CO., 1057 San Pedro st. Phone. •

WAGONS AND CARTS.

BUGGIES, PHAETONS, RUNABOUTS.

FOR SALE — USEFUL BUGGY, CHEAP; price $15. 629 E. ADAMS ST. 14

FOR SALE—TOP BUGGY, GOOD CONDITION, $25. 2747 STEPHENSON AVE. 16

LIVE STOCK FOR SALE—
Horses, Cattle, Mules, Etc.

FOR SALE — GOOD PAIR OF RANCH horses, sound, true to pull; low, blocky build; weight 2400 lbs.; good set of tug harness; will take $200 for team and harness; team in the city for the money. 719 S. HILL. 15

FOR SALE—IF YOU WANT A SNAP DON'T wait, call at once; nice family mare, surrey and harness, for sale, will trade, or will exchange for pony and buggy and get the difference; must have some cash. 702 WEST SEVENTH ST. Front room. 15

FOR SALE—VERY HANDSOME COMBINAtion horse, young, sound and gentle; Moore runabout, harness, army officer's saddle, English saddle, bridle and buggy pole; will sell very cheap or trade for clear real estate. MAIN 1172. 15

FOR SALE—EITHER OF MY HORSES, both sound and hard, weight 2600 and 1300 pounds, also business buggy and harness, need the cash. Apply at 361 E. 21RD ST. South 1208. 15

FOR SALE—4-YEAR-OLD BAY GELDING, 16 hands high; gentle and a free driver; standard bred; very fast; your choice of 4 new rubber-tired runabout or a top buggy; will sacrifice. 857 E. FIFTH ST. 15

FOR SALE — FRESH, THOROUGHBRED Jersey cow, over 5 gallons; 5-day heifer calf by her side. See T. J. HUMMEL, 114 E. Second st., or phone Main 589, or Home Ex. 589. 15

FOR SALE—4 HEAD OF ALL-PURPOSE horses, weight from 1050 to 1200 pounds each; all gentle and guaranteed as represented; also 4 buggies and 2 express wagons, all at a bargain. 1701 TEMPLE. 15

FOR SALE—TEAM OF YOUNG HORSES, 6 and 7 years old; new wagon and harness; and farming implements. Take Redondo car, Strawberry Park division, get off at Burke station, house 2 blocks south, on corner. 15

FOR SALE—FINE YOUNG MARE, GOOD appearance; gentle, well broke; anyone can ride or drive; also light top buggy and phaeton. 724 BONNIE BRAE ST. Phone E1066. 15

FOR SALE—3 HORSES, CAMP WAGON, double harness, horse, express wagon and harness, two good buggies, cart. 731 SAN PEDRO ST. 15

FOR SALE — SAFFLE PONIES, GENTLE horses for children, pack horses and pack saddles. PONY SALES STABLES, 611 S. Raymond ave., Pasadena. •

FOR SALE—4 GOOD WORK HORSES, 4 GOOD mares; 1 fine driving horse; ages from 4 to 8 years old; this stock must be sold. 940 CENTRAL AVE. 15

FOR SALE—VERY STYLISH HIGH GRADE saddle horse, Mexican broke. See him week days after noon. Price $250. 949 CENTRAL. 15

FOR SALE—GOOD BAY SADDLE MARE, young, city broken, quiet to ride. To be seen and tried at WRIGHT'S Green Meadow ranch, 2 miles south of Azusa Park. 15

FOR SALE—GOOD OUTFIT, CHEAP; 1050 mare, wagon and harness; $65; will separate; also large young pony; your own price; must sell. 1429 W. 36TH. 15

FOR SALE—HORSE, WEIGHT ABOUT 1100 lbs., city broke, suitable for ladies or children to ride or drive, and a good puller, $65, if taken today. 127 E. 27TH. 15

FOR SALE—7-YEAR-OLD SADDLE HORSE, sound and gentle; weight 1050 lbs.; has been driven single and double; $125. 1264 W. WASHINGTON. Phone B6641. •

FOR SALE — $15; BURRO AND CART; burro will ride, drive or pack, or will trade both for a good Mexican saddle. 1854 TEMPLE. Main 864. 15

FOR SALE—1 FRESH BROWN JERSEY cow, 4 years old, with heifer calf; makes 2 lbs. of butter per day; gentle for lady to handle. 737 DEWEY AVE., Pico Heights. 16

FOR SALE—$150 RANCH TEAM HORSES, 3400 lbs., good pullers; work any place; been used for ranch work; have no more use for them; must sell. 1704 S. MAIN ST. 15

FOR SALE—LARGE HORSE, 1250 LBS., 7 years old; good puller and gentle; work any place; would make good ranch horse; will sell cheap today. 1704 S. MAIN. 15

FOR SALE—MARE, WEIGHT 1250 LBS., suitable for ranch or heavy work; fat and gentle; $65, if taken at once. 127 E. 27TH. 15

FOR SALE—$65 RANCH MARE, 1150 LBS., work gentle any place; good pullers, single or double. Call at 1704 S. MAIN. 15

FOR SALE — FANCY THOROUGHBRED Jersey calf, female; owner cannot raise it. 322 W. FIFTH ST. P1499. 15

FOR SALE—3-YEAR-OLD MARE, BUGGY and harness, cheap. 4421½ CENTRAL AVE., room 1. 15

FOR SALE—CHEAP; A 4-GALLON COW. 511 HUB ST., corner Ash st., Highland Park. Phone R2294. 15

FOR SALE—GENTLEMAN'S DRIVING OUTfit; safe for lady to drive; will sell cheap. A. SINGER, Ave. 64 and Meridian st. 16

FOR SALE — FANCY THOROUGHBRED Jersey calf, female; owner cannot raise it. 322 W. FIFTH ST. P1499. 15

FOR SALE—FRESH COW, ALSO HORSE and express wagon. MAIN 3154. 15

LIVE STOCK FOR SALE—
Horses, Cattle, Mules, Etc.

FOR SALE—25 HEAD OF GOOD, SOUND work horses, ranging in weight from 1000 to 1300 lbs.

Among these are 6 mares, weighing from 1150 to 1250 lbs., also 4 head weighing 2400 lbs. apiece; just come off of hard work and will sell these at $90 each if taken at once.

One pair of sorrel horses, weighing 2300 lbs., good workers, single or double.

Also 6 of the nicest single drivers in the city. 15 525 S. GRAND AVENUE.

FOR SALE— AUCTION SALE. FOR SALE—
WEDNESDAY, JAN. 15, 10 A.M.

Lot of good general purpose horses and mules; 20 good sets of harness and remember this stock must and will be sold to highest bidder. Do not fail to attend this sale as you will be able to find what you want in the above assortment. Consignments solicited. JOHN W. SNOWDEN, 324-326 S. San Pedro. 15

FOR SALE—4 HEAD OF FIRST-CLASS SINgle drivers, weighing from 950 to 1100 lbs. and 4 to 8 years old; 2 head of nice combination ponies, one pinto mare, weighing 900 lbs., single or under saddle, and a nice single driver, if you are looking for a nice, loppy single driver or combination horse, call and see me at 128 S. GRAND AVE. 15

FOR SALE—I AM COMPELLED TO SELL my driving mare, rubber-tired buggy and harness; horse cost $90 7 months ago; color, seal brown; weight 950; age, 5 years; perfect in every way for lady to drive; buggy cost $110; harness, $25, as good as new; outfit, $145, if sold at once. 122 S. AVE. 18, Downey car. 15

FOR SALE—20 HEAD OF ALL-PURPOSE horses, ranging in weight from 900 to 1300 lbs., 4 to 10 years old; 5 good ranch horses, 3 good single drivers; 5 nice ponies, buggy and harness; 3 sets of heavy double harness; prices from $60 to $125; guarantee any horse as represented for 30 days. 719 S. HILL. 15

FOR SALE — A GOOD CHEAP TEAM OF work horses, weight 2200 lbs., these horses are sound in every way and true pullers; price $140, for the team; 1 good all-purpose horse, 7 years old, weight 1150 lbs., good to work single or double. Call at 800 MAPLE AVE. Phone F1638. 15

FOR SALE — FINE HACKNEY DRIVING mare. RANFORD, Tournament Park, Pasadena. 17

LIVE STOCK FOR SALE—
Poultry, Birds, Dogs, Etc.

FOR SALE—$300 BABY CHICKS ON SALE today at $20 and up; nearly all varieties, also baby ducks, get your hatching eggs here, we sell all kinds and guarantee fertility. PIONEER HATCHERY CO., 711 S. Main st. Phones F1367, Main 5451. 15

FOR SALE — YOUNG CHICKENS AND eggs for setting; 3 different breeds, thoroughbred stock; special price per hundred. SUNNYFIELD POULTRY FARM, Huntington Park. Phone Z5048. 15

FOR SALE—ABOUT 60 PAIRS OF MATED Homer pigeons; PLYMOUTH ROCK STOCK CO. No reasonable offer refused, as owner expects to vacate premises. Address H, P. O. No. 1, box 42, Santa Cruz, Cal. 15

FOR SALE — 150 1-YEAR-OLD LAYING hens, White and Brown Leghorns, Black Minorcas, Buff Orpingtons; also Black Polish cockerel. Call 1456 E. 3RD ST. 15

FOR SALE — CHEAP, 3 FULL BLOOD young White Wyandotte laying hens and rooster. 136 BARTOL ST. 16

FOR SALE—CHICKENS; YOUNG PULLETS, now laying; thoroughbred Orpington cockerel. Call mornings, 538 W. 33RD ST. 15

FOR SALE—FINE WHITE WYANDOTTE cockerels and pullets; also fine Barred Plymouth Rocks. 1409 W. 39TH ST. 15

FOR SALE—CHEAP; BLUE ANGORA CAT and white half-grown kitten. 2702 BRIGHTON AVE. STABLES. 15

FOR SALE—BLUE DANE MASTIFF WATCH dog, age 2 years. Call 904 EAST 54TH ST. 16

LIVE STOCK WANTED—
Of Various Kinds.

WANTED—LIVE STOCK.
Wanted horses, mules and cows in exchange for real estate in Los Angeles and Long Beach. Property is free and clear and can trade any amount from $500 to $5000.
CLINE-WALL REALTY COMPANY,
511-12 Merchants' Trust Bldg.
Phone Broadway 4885. Home 7309. 15

WANTED — THOROUGHBRED CHICKENS, Barred Rocks, White Leghorns or Andalusians in exchange for Victor talking machine and over 300 records; fine outfit; would take good incubator as part; also brooder. BOX 443, Station C, Los Angeles. 22

WANTED—A GOOD SOUND GENTLE DElivery horse, fair traveler, city broke. Call anytime after 1:30 p.m. 2601 HOUSTON ST. 15

WANTED—STRICTLY FRESH TAN COLor Jersey cow; large, rich milker; gentle; for cash, at once. MAIN 1751. 15

WANTED—SOUND AND GENTLE CARriage horse, weight about 1250 lbs. Call HOME PHONE E2726. 15

WANTED—A HORSE FOR HIS KEEP FOR three months. Address H, box 19, TIMES OFFICE. 16

WANTED—ALL KINDS OF FAT STOCK. PHONE SOUTH 5489. •

LIVE STOCK EXCHANGE
Of Various Kinds.

FOR EXCHANGE — MY FAST DRIVER, rubber-tired buckboard and harness, for a work team and wagon; I never was passed on the road. GEO. E. COVERT, Box 941, Covina, Cal. 15

TYPEWRITERS—
Of Various Makes.

STANDARD REBUILT TYPEWRITERS OF all makes. Work like new, but one-half the price. Agents "Light Running" YOST, and ball-bearing DENSMORE. Bargains in every machine. Largest and best rental stock in Los Angeles. Prices lowest. THE LOS ANGELES TYPEWRITER EXCHANGE, 133 S. Broadway. A5913, Main 2923. •

TYPEWRITER EXCHANGE—
Typewriters, all kinds bought, sold, rented, expert repairing. TYPEWRITER EXCHANGE, removed from Wilcox Bldg. to 119 S. BROADWAY. Home 6405, Main 6534. •

FOR SALE—UNDERWOOD TYPEWRITERS at big discount. We are closing out these machines as we have given up the agency. Buy before the first of the year. FOWLER BROS., 321 W. Second st. •

OLIVER TYPEWRITER AGENCY. THE Oliver record has never been equaled. Expert repairing. Phone 4691. 344½ S. BROADWAY. 15

OIL PROPERTY—

THE OIL INDUSTRY. 20 PAGES ILLUSTrated. $1.00 per year. An independent and comprehensive oil paper devoted entirely to the oil business of California and the Pacific slope. Sample copies free. Address THE OIL INDUSTRY, fifth floor Citizens National Bank Bldg., Los Angeles, Cal. 22

FOR SALE—ABOUT 1400 FT., 7-8 AND 9-10 second-hand well casing in first-class condition. LOS ANGELES PAPER MFG. CO., opposite Eastlake Park. •

PATENTS—
And Patent Agents.

RAYMOND IVES BLAKESLEE (FORMERly of New York City,) patent lawyer, solicitor and expert. United States and foreign patents, trade marks and copyrights expertly secured and registered. Infringement suits in all courts. Financial backing available for selected inventions. Connections East and abroad. 204-207 MASON OPERAHOUSE BLDG. Phone Home A7212. •

PATENTS—U. S. AND FOREIGN.
All matters relating to patents and trademarks given expert attention. A3252.
BROOKS & LIDDERS, 605 L. A. Trust Bldg. •

PATENT AND TRADE MARKS SOLICITIN and litigation. TOWNSEND, LYON & HACKLEY, 504 Mercantile Trust Bldg., 207 S. Broadway. Home A4191; Main 3129. •

PIONEER PATENT AGENCY—HAZARD & STRAUSER, oldest agency in So. Cal., founded in 1879. 420 Citizens' Bank Bldg., Third and Main sts. PATENT BOOK FREE. •

C. SEVERANCE, OF LONG PATENT AND TRADE-MARK PRACTICE AT Wash., D. C., 329 H. W. Hellman Bldg. Home A7909. •

G. E. HARPHAM GETS PATENTS, INVENtions financed; patent litigation; 25 years' experience, 411 S. Main. Suite 434. Home A4823

JAMES R. ROGERS, EX-EXAMINER U. S. Patent Office. Patents. 425 BYRNE BLDG. •

MINING—

INVESTORS IN MINES WHO MEAN BUSiness, and wish to get on to the ground floor of indisputably rich mines, will find it to their interest to investigate our proposition at once, by calling at 521 I. W. HELLMAN BLDG., 4th and Main sts. 15

CLAWSON & GILLINGHAM, MINING ENgineers, examinations, reports and ASSAYING. Late of Copper Queen Co's. M. Co. Both 'phones, 315-317 LANKERSHIM BLDG.

LIGHT-RUNNING PROSPECT DRILL FOR sale; something new. 160 N. LOS ANGELES ST. 17

RELIABLE ASSAYS, CORRECT CHEMICAL determinations. WALKER, 211 W. First. •

WE PAY GOLD COIN FOR BULLION AND ores. IRVING & CO., 128 N. Main st. •

EDUCATIONAL—
Schools, Colleges, Private Tuition

GENTLEMAN, EXPERT PIANIST, LEIPsic graduate, desires pupils. Address G, box 18, TIMES OFFICE. 16

SPANISH OR FRENCH SPOKEN IN THREE months. Simplified method. P.O. BOX 460. •

LOST, FOUND, STRAYED—
And Stolen.

LOST — MONDAY AFTERNOON, SMALL plain gold cross, near Third and Broadway, or in Homer Laughlin Bldg. Finder leave at 220 N. BROADWAY, or 'Phone Ellis. Reward. 16

LOST—AT SANTA ANITA RACE TRACK or on electric cars, Tuesday, January 14, a gold bracelet, set in garnets. Finder will be liberally rewarded by returning same to ANGELUS HOTEL. 15

LOST—ON SATURDAY, ABOUT 9 P.M., ON Moneta ave. car, south of 53d, blue silk bag, containing purse, handkerchief, gold pin. Finder return to 401 W. 53D ST., receive reward. South 4420. 15

LOST—GOLD STICK PIN, WITH HEART attached, Sunday afternoon, between Downey ave. and Jefferson st. Reward. GRIFFITHS-JANES CO., 340 S. Broadway. Home Phone A6265. 15

LOST—EXMORE PONY, ABOUT 4 YEARS old, weight 600 pounds, scratch on hind legs. Return to 1411 E. SIXTH ST., and receive reward. 15

LOST—A GOLD BRACELET IN WESTLAKE Park, Sunday evening. Finder please return to Miss FRANCES SPRINGER, 402 E. 32nd st., and receive reward. 15

LOST—BETWEEN HOLLENBECK, SPRING st. entrance, and Second st., pair of eyeglasses, with leather. Return to HOLLENBECK HOTEL, receive reward. 15

LOST — SOMEWHERE, DOWNTOWN DISTRICT, gold chain bracelet, about inch wide. Liberal reward. Return 121 S. HILL. Exchange 56. 15

LOST—SATURDAY, PHYSICIAN'S ACCOUNT and pocketbook, Salt Lake train, or in L. A.; $5 reward for return to W. H. CRAIG, Upland, Cal. 20

LOST—ON ARCADE DEPOT CAR, SATURday, dark brown suit case. Finder please return to 1429 LOGAN ST., and receive reward; no questions asked. 15

LOST — LARGE OVAL GOLD LOCKET, with initials F. T. C. engraved; picture inside. Reward. CLERK, Alexandria Hotel.

LOST—SUNDAY AT REDONDO, OR ON way, gold and jade pin, set with pearls. Reward. 17

FOUND — TUESDAY IN BROADWAY store, lady's umbrella. Owner may have by identifying, 221½ W. FOURTH, room 5. 15

LOST—FROM BRACELET, STONE PENDant, silver mounted. Please return to 1015-A OVERTON ST., or 'Phone E2207. 15

LOST—A MINK FUR, IN BOSTON STORE, Tuesday afternoon. Return to OWNER, 1020 S. Flower. E2460, and receive reward. 17

LOST—A GOLD LOCKET, WITH MONOgram. Ring up West 4417, or call at 1427 HOOVER ST., and receive reward. 15

LOST—ELKS CHARM, TWO TEETH, INitials C. O. F., No. 698, and diamond set. Finder return to 1427 HOOVER ST. Reward. 15

LOST—SUNDAY, ON ROAD TO PASADENA, brown, black back fur. Reward. 824 E. FIFTH ST. 15

LOST—DIAMOND, SET IN SCREW SETting for ring. Finder please notify C. R. SMITH, Santa Ana, Cal. Liberal reward. 16

LOST—EYEGLASSES IN DETMER CASE. Return, reward. DICKINSON, 321 S. HILL. 15

LOST—GOLD BRACELET WITH BUCKLE on, letter L inside. Return to MISS L. LEWIS, 518 Gladys ave. 15

LOST—RED COVER TO TOOL BOX ON AUtomobile. Return to 726 WHITTIER ST. 15

LOST—A WHITE SPITZ PUPPY, ANSWERS to the name of "Muff." Reward if returned to 1462 W. 8TH ST. 13

LOST—BLACK COCKER SPANIEL BITCH; answers to name of Betsy. Reward at PALACE STABLES. 15

LOST—ONE DARK, 1 YELLOW CANARY, 1134½ S. SPRING, room 25. Reward. 15

GOVERNMENT LANDS—
And Land Scrip.

DO YOU WANT A FARM IN CALIFORNIA FOR LESS THAN THE PRICE OF A CEMETERY LOT?

$20 OR $25 ACRES FOR A CASH PAYMENT OF ONE DOLLAR PER ACRE. FINEST OF WHEAT LAND WITH ABUNDANCE OF IRRIGATING WATER AVAILABLE. LEVEL, LOAMY SOIL. CLIMATE SUPERB FOR APPLES, PEARS, OR OTHER DECIDUOUS FRUITS. RAILROAD RIGHT THROUGH TOWNSHIP.

SEE M'DONALD ABOUT IT,
BINGHAM & KNOWLES LAND CO.,
105 SOUTH BROADWAY. 17

FOLLOW THE CROWDS TO SUNRISE VALley, near Los Angeles, close to shipping station; low water; land level; soil fertile; call and I will explain how to get 160 acres for $125. Open Monday and Thursday evenings. OSBURN, 139 Chamb. of Com. •

WE CAN LOCATE YOU ON HOMESTEAD of 160 acres, fine level government land for $125, on main line of railroad, plenty of water, close to Los Angeles. Office open Wednesday and Saturday evenings until 9 o'clock. 634 CHAMBER OF COMMERCE. •

FOR HOMESTEADS, RECLAMATIONS, AScalifornia, register with WRIGHT'S GOVernment LAND BUREAU, 521 Wilcox Bldg., S.E. corner Spring and Second sts., city. •

GO WITH US TO APPLE VALLEY, THE choicest government lands in Southern California. Office open Tuesday evenings. 139 COULTER BLDG., 213 S. Broadway.

WOULD YOU PAY ONE DOLLAR FOR land that will bring fifty an acre within one year. C. J. CONNER, 517 S. Spring. 15

EXCURSIONS.

JOIN OUR NEXT CLUB TO LEAVE FOR Mexico about March 15. This is your opportunity to see the timber, agricultural, coffee and rubber lands of Mexico. Write PACIFIC LAND SYNDICATE, 324-5 Bradbury Bldg. •

ASSAYING—

ASSAYING NIGHT SCHOOL. NOW TIME for reduced rates, etc. 218 E. 1ST ST. •

WE PAY GOLD COIN FOR BULLION AND ores. IRVING & CO., 128 N. Main st. •

DRESSMAKING—
And Dressmakers.

WANTED—BY FIRST-CLASS DRESSMAKer, a few engagements in families; good fitter; $2 per day and car fare. 'Phone 28250. 317 W. 7TH. 16

PRETTY STREET COSTUMES, FANCY gowns and blouses. Prices reasonable, 335 WEST 19TH ST. Main 7845. 14

EXPERIENCED DRESSMAKER WANTS sewing by the day. 1270 SUNSET BLVD Sunset Phone Temple 5238. 16

THE STAR PLAITING AND RUFFLE CO. Button making, accordion, dress, kilt and knife plaiting. 452½ S. BROADWAY. 14

DRESSMAKING DONE AT YOUR HOUSE at $2.25 a day; references. 'PHONE F5252. 27

MUSICAL INSTRUCTION—

THE LYRIC, THE OLDEST AND BEST high-grade school of music, 722 S. Olive st. Leslie M. McCune, principal. Piano, voice, violin, banjo, guitar, mandolin and composition. Phones F6704, BROADWAY 2566.

VIOLIN, CORNET, PIANO, MANDOLIN. THE MISSES SMITH, first-class, experienced teachers; highest references. Music studio, 224 S. Olive. Phone A4941. 5

MISS WHITE OF 1462 SHATTO ST., WHO has studied several years abroad, will receive music pupils at her home during the winter. PHONE E2544. 16

STORAGE—
All Sorts.

TO LET—SEPARATE IRON ROOMS, $2 PER month, trunks, boxes, 25 to 50 cents. 'Phone for our large vans when you move. COLTEER WAREHOUSE CO., 415-417-419 San Pedro st. Office, 324 S. Main st. 'Phone Home A2134, Main 1117.

COLGAN WAREHOUSE CO.,
1121 to 1125 S. Los Angeles st.
Modern fireproof building. Lowest rates. Centrally located. Office, 715 S. Spring st. Main 2664. F7264.

THE L. A. VAN, TRUCK AND STORAGE CO.'S office moved to 605 S. Spring st.—R. B. DUNSTON, prop. Main 115, Home F7264. •

BOILERS—
And Boiler Works.

L. A. BOILER WORKS, MRFS. OF BOILers and tanks; special attention to repair work. 129 REDONDO ST. Tel. M. 2767, H. 1929.

CAL. BOILER WORKS, MANUFACTURERS of boilers and tanks; repair work a specialty. 226 QUIERLOA ST. Home 1497; M. 2591. •

MODELS—
And Modelmakers.

I. S. GOLDMAN, MODEL MAKER AND EXperimental machinery builder. 259 EAST WASHINGTON ST. 'Phone B1869. •

MUSICAL INSTRUMENTS—
For Sale, Exchange or Wanted.

FOR SALE—NEW PIANO AT A SNAP, FOR cash, or will arrange terms; high grade instrument; sweet tone, beautiful case. JENSON'S PHOTO STUDIO, 517 S. Broadway. 15

FOR SALE—THROUGH FORCED CIRCUMstances must sell my $350 piano, 4 weeks old, for $240. 1760 S. FIGUEROA ST. •

TO LET — ELEGANT NEW KURTZMAN piano. TEL. BROADWAY 2501, F6704. 15

PHYSICIANS—
With Office and Hours.

DR. CARTER'S MONTHLY REGULATOR never fails to relieve the most obstinate monthly irregularities in a few hours and it is POSITIVELY GUARANTEED not to injure the most delicate woman. Ladies are cordially invited to call and consult FREE OF CHARGE a regular graduate physician of 25 years' experience in treatment of monthly irregularities, sterility, change of life, cancer and all diseases peculiar to woman by improved methods, without resorting to painful and dangerous operations. Ladies wishing to remain under the doctor's PERSONAL CARE will be received in their private home, supplied with trained nurses and every convenience for the safety and comfort of patients. PAINLESS CHILDBIRTH assured expectant mothers. Consultation free and strictly confidential. Hours, 9 a.m. to 8 p.m. Sundays, 10 to 12 a.m. DR. AND MRS. CARTER, 301 Mercantile Place, over 142 S. Spring st. Home 'Phone F2756, Main 4276. •

DR. HOWARD, WOMEN'S SPECIALIST IN female troubles, irregularities and all diseases peculiar to women by improved painless methods; cure guaranteed or no charge; fee, $10; consultation free; 27 years' successful experience. Ladies who have not been cured by treatment elsewhere, please call and success assured in the most painful cases. Hours 10-4. 521 S. FIGUEROA, nr. 6th. •

DR. ALICE RIKERT, LADIES' SPECIAList, graduate of Hydrotherapeutic Institute, Berlin; female disorders or disease cured; immediate relief under guarantee; home in confinement; strictly confidential; infants adopted; hours 1 to 6 p.m., 727 S. HILL ST. •

DR. ALICE RIKERT, LADIES' SPECIAList, graduate of Hydrotherapeutic Institute, Berlin; female disorders or disease cured; immediate relief under guarantee; home in confinement; strictly confidential; infants adopted; hours 1 to 6 p.m., 727 S. HILL ST. •

SPECIALIST FOR MEN SINCE 1876; ALL nervous, skin, blood, rectal, private and chronic diseases of both sexes; stricture, urinary troubles and catarrh cured. Consultation free. Rupture cured without the knife. 539 W. THIRD ST. Take Angels' Flight car. •

DR. HAIGH, FORMERLY WOMAN'S HOSpital, Manchester, England, successfully treats chronic and incurable diseases; also piles, varicocele, cancer and female diseases and irregularities. 300 BYRNE BLDG., Third and Broadway. •

DR. SOMERS, SPECIALIST DISEASES AND irregularities of women, nervous and chronic diseases of either sex; 25 years' practice. 313-314 CURRIER BLDG., 212 W. Third st., between Spring and Broadway. Home 2486. •

JULIAN MACRAE, ELECTRICIAN, MENtal and nervous diseases. Residence, 32 ST. JAMES PARK. Home B4896. •

GRADUATE SWEDISH MASSEUSE WILL give treatments at your residence. Call BROADWAY 3779. •

DR. TAYLOR, LADIES' SPECIALIST AND obstetrics, over Belasco Theater, Main st.

MRS. DR. NORTON, MIDWIFE, SPECIALIST for ladies. 119 W. 16TH ST. Hours 1-4.

DR. PRITCHARD, RECTAL, FEMALE AND chronic diseases. 453½ S. SPRING. •

NURSES—
With Experience.

NURSES' OUTFITS MADE TO ORDER; caps, cuffs, collars, aprons, white and colored dresses; material supplied. 1265 S. UNION AVE. Phone A9150. •

WANTED—YOUNG GIRL FOR TRAINING school; 3 years' course. Apply at once at FRENCH HOSPITAL, 1321 College st. and Castelar. 17

WANTED—A NURSE; $30; SECURING right to build electric line; soil rich sandy and ready for the plow; 7 acres abundance of water; price $25 to $40 per acre, on terms; join the excursion Tuesday night, 7 P. M., 1908. Fare, round trip, $10. LINE-WALL REALTY COMPANY, 511-512 Merchants' Trust Bldg. Phones Broadway 4885. Home 7309.

SALE—SPECIAL. WE HAVE TO OFfor sale, one of the finest ranches in S. California, only 30 miles from Los in the heart of the orange belt, on line of Southern Pacific railroad; 200 to be sold as a whole. Are you in in anything of the kind? If so call us explain price and terms to you. is certainly a bargain. A. T. JERD CO., Sole Agents, suite 400 Herman Bldg. 15

SALE—
GOOD AND CHEAP
120
f good first-class land in San Diego for
$30 PER ACRE,
TERMS.
F. H. BROOKS COMPANY,
Currier Bldg., 212 West Third Street.
Both Phones. 13

SALE—

DETECTIVE AGENCIES—
And Detectives.

ELMS-CRONIN DETECTIVE AGENCY WILL undertake all proper detective business entrusted to it by corporations, individuals or attorneys. Special attention given to the examination of mines and mining stocks. Correspondents in all principal cities of the United States and Europe. Office, WILSON BLDG., First and Spring sts., Los Angeles, Cal. (Cable address, ELMS, Western Union code.) Established 1897.

BLAIR'S DETECTIVES, "OPEN 24 HOURS a day." Mining, criminal and commercial. 321 W. Third st. Home A6941, Main 9145. •

PRIVATE DETECTIVE, SHADOWING; business confidential. Third flat, 221 E. 12TH ST. 21

THE PRIVATE DETECTIVE AGENCY—114 S. Spring. Suite 30. Phone A4170. 22

MACHINERY—
And Mechanical Arts.

FOR EXCHANGE—WANT LATHE OR AUtomobile repair machinery; will exchange excellent real estate for the same. Write or call on OWNER, 612 H. W. Hellman Bldg. •

PLAYERS JUMP SAINTS.

Schaeffer Boys Quit St. Vincent's and Go Back to Old Schools to Play Ball.

Melvin Shaeffer, who was expected to do the catching for St. Vincent's this year, left yesterday to rejoin the Santa Clara College nine, with which he has played the past two seasons. Whether his cousin Arthur will remain with the local school is not known. He has been absent from the afternoon practice for two days and both Coach Hempel and Capt. Lamer are in the dark as to his whereabouts. Carl Flick, who it was also rumored would not be seen in a Saint's suit, has decided to stay until the opening of the Northwest League season in the latter part of May.

Hempel now intends to put Grindle behind the bat. The football end has had some experience in this position before and with coaching should fill the present vacancy. There is a possibility that George McCann, the captain of last year's nine, will return and occupy his old place at third. In this event Lamer may go to short and the Saints' infield will appear nearly as strong as when the season opened. Dechman may also make a strong bid for a job in the infield. 'Dech' was formerly a member of the Occidental College aggregation and played a good article of ball for that institution.

Monogram sweaters were awarded to the members of St. Vincent's football squad at a meeting of the student body, yesterday. They are a heavy white wool with a gold S.V.C. on the right side. Those who received them were Grindle, Dechman, Brinkop, Brannan, Phillips, Taylor, Holleran, Kiem, Rheinschild, Yaborrando, Ruppert, Casey, Stoney, Galt, Murray and Bienhoff.

FELL IN A TRAP.

R. D. Jonas, a clerk in the California Hardware store, No. 117 South Los Angeles street, and his brother, Henry Jonas, were arrested yesterday afternoon on the charge of grand larceny. A trap was laid into which they fell, it is alleged, disclosing a scheme whereby they were disposing of goods. R. D. Jonas stole the goods, the detectives say, and delivered them to his brother, who sold them. The police recovered a cache of cartridges and guns which the prisoners had in their possession.

Mexico Discovers Unknown Towns.

The Government Commission of Engineers who are making explorations and surveys of mountainous tracts of land in remote parts of Mexico have made a report to the Department of the Interior that they have discovered a number of towns and villages, the existence of which was not before known to the government and are not upon the official maps and records. Some of these towns are of considerable size, their population ranging from 1000 to 5000 people. They are situated in valleys in the deep recesses of the Sierra Madres and have little communication with the outside world.

ARIZONA.

SEEK LOWER FREIGHT RATES.

ARIZONA MERCHANTS RAISE CAMPAIGN FUND.

Phoenix Fights Railroad for Public Rights Over Long-Used Street. Cheaper Labor Enables Large Saving in Municipal Work—Site Chosen for New Territorial Prison.

[SPECIAL CORRESPONDENCE OF THE TIMES.]

PHOENIX (Ariz.) Jan. 13.—Under the management of F. A. Jones, the new Business Men's Association is getting down to business in its effort to secure lower freight rates. Hundreds of examples of alleged excessive charges have been collected and will be presented to the Interstate Commerce Commission. One example is the freight upon a carload of 30,000 pounds of rice from Eastern Texas to Phoenix. On this the rate was $1.84 a hundred, or $552 for the carload. The rate to Los Angeles, several hundred miles farther, is only 55 cents a hundred, or $165 for the carload. It is found more economical to ship the carload to Los Angeles and bill it back from there, by this long haul a saving of $108 being made. One merchant claimed that the Salt River Valley is taxed $500,000 a year more than it should be by the freight rates to this city. The merchants have pledged $6000 per annum for the expense connected with the freight bureau and intend to raise the amount to $10,000, with the help of the merchants of Tempe and Mesa.

The projected suburban railroad, connecting this city with Mesa and Tempe, is to use gasoline for motive power, instead of electricity, as at first stated, though it is hoped to secure cheap electric power as soon as the Tonto Basin dam is complete. The City Council of Tempe is considering a franchise for the line south through the main street of that city and eastward on the street on which the Territorial Normal School faces. There are plans also for the extension of the local electric line toward the northe

LARGE

STREET WORK FOR IDLE MEN

St. Louis to Make Appropriation.

Thousand Men March to Mayor's Office.

Assured of Work Till Conditions Improve.

[BY DIRECT WIRE TO THE ...

ST. LOUIS, Jan. 14.—[Exclusive dispatch.] An "army" of 1000 unemployed men, considerably less than at first agreed to join the contingent, marshaled by James Eads How, St. Louis millionaire "tramp," made a peaceful invasion of the City Hall this morning and asked for the committee of the army was received by Mayor Wells and immediately assured of the assurance that he would do all in his power to aid them.

"But I cannot give you work," the Mayor said.

The committee informed the Mayor of the Mayor's promise and, being satisfied that they would not look for by the city's executive, dispersed. There was no demonstration of any kind and the men were orderly and indicated by their tactics that they were eager for employment.

Within ten minutes after the committee had departed, Mayor Wells consulted with Street Commissioner Willis as to the best plan to provide the relief of the men and was instructed him to draft an ordinance appropriating $10,000 for street work. This amount, Mr. Truesdale said, with the funds at hand will provide employment for at least a week, when other provisions will be made. There is still need of assisting many further.

AS DID COXEY.

IDLE WORKMEN PLAN PA...

CHICAGO UNEMPLOYED DEMAND WORK.

They Are Announced to Be 800 Strong, Yet When Given Make Unlimited Offer to Men in Need of Food.

Hundred and Fifty Re...

[BY DIRECT WIRE TO TH...

CHICAGO, Jan. 14.—[Exclusive dispatch.] Chicago unemployed are beginning to hold a great many meetings on the lake front, and are getting strong" to the City Hall. The army marched—and ...

...WRECKED.

As a preliminary ... twenty-eight-foot ... ed to hold a meeting ... with a ten-horsepower ... probably next Friday. ... from her moorings ... Meyers was asked to ... and was driven ashore ... eting, and a long-distance ... wreck. She was ... request to the same effect ... Russell & Stanton, ... upon Representative John ... anchored near by, ... rey, who is now in Sorrento, ... and bumped ... hotel agent explained that ... avenue pier. She ... cheaper to use the long-distance ... long, and carried a ... phone than to write to a ... gasoline engine, ... holder, because the latter ... was saved from this ... has it "franked."

Their general is Dan ... Angeles the gasoline ... organizer of the Brotherhood ... fishing boats rode the ... farm Association, who ... was reported during ... tramp-hobos are the principal ... that two of the gasoline ... ability to secure work, ... being hammered to ... fusal to accept employment. ... the pier, but this rumor ... On the other hand, an ... been without foundation. ... of the city to employ any ... of food and shelter was ... by 250 men from the municipal ... house and other relief ...

HORRIBLE THOU...

NON-UNION PIPE ...

[BY THE ASSOCIATED PRESS.]

CHICAGO, Jan. 14.—All ... stopped yesterday on the ... the Independent Brewery ... when the non-union men ... told to leave the job.

The strike originated ... union pipe was being ... fitters not in accord with ... of the Associated Building ... Plasterers, sheet-metal ... all other men on the ... cause they could not sanction ... ting of the brewery ... with non-union pipe.

Two hundred men are ...

MOYER SWELLS ...

Thinks President Owes Police Officers a Retraction or Apology.

[BY THE ASSOCIATED PRESS.]

SPOKANE (Wash.) Jan. ... that President Roosevelt ... traction or apology to the ... the Western Federation of ... said Charles H. Moyer, ... the federation, today.

"While it is probable the ... was grossly misled, it was ... for a man in his position to ... comments, calling us ... citizens" or classing us as ... murder before he had made ... gation."

SORRY THEY BUTTED ...

Two Men Endeavor to Help Force Payment of a Debt. Are Beaten.

Assisted by two friends, ... Prisman, of No. 121 North ... street, attempted to collect ... debt of $150 last night from ... off, her brother-in-law, who ... No. 122 North Clarence street. ... sued in which I. Rabinsky, ... Rinsberg, who accompanied ... Prisman, were severely injured. ... off was arrested after an ... and charged with assault ... weapon.

Miss Prisman asserts that ... owed $150 from her to ... proceeds of the last illness of ... who died a short time ... times, she says she made ... the money but asked for ... her. Last night the ... house with her friends and ... for the money. He ordered ... out of the house. When they ... to go, it is asserted he ... brass bar and attacked ... her was knocked down ... which inflicted a severe ... Rinsberg grabbed a ... thrown to the floor and ... head. His nose was ... blow.

The police were called to ... ors. When Patrolman ... into the house Zahof ... back door. The policeman ... the man, bringing him to ... still.

...that vicinity. At one time at a slight change in the wind the birds almost fluttered helplessly around, rending the night air with wild and weird screeches. Shipping preparations had been made in anticipation of the storm and little or no damage was done to the water front.

STRANGE LIGHT AT COVINA.

Rain accompanied by heavy wind prevailed throughout the night at Covina. Over .60 inch fell and shortly before 5 o'clock the wind developed for a few minutes into a small hurricane. On several streets shade trees were uprooted and limbs split from the trunks. A large cypress tree on West Badillo street fell across the trolley wire of the Pacific Electric Railroad and the flash from its contact illuminated the country as bright as day for several miles. The flash was so bright that many arose from their beds and rushed to the windows to ascertain the cause of the strange light. An investigation of the orchards shows little damage to the oranges on the trees.

A heavy rain fell in Pomona early yesterday morning, .37 of an inch being the amount recorded by the Nichols rain gauge.

The storm of Monday night about Whittier was an unusually severe one for awhile and was accompanied by a high wind and display of lightning which was still more unusual. So far as could be ascertained, no damage resulted from the lightning, but fully a score of telephone poles were broken off or blown over between this city and Los Angeles. A dozen or more big walnut trees, too, were uprooted in the valley below. The rainfall was about one-fourth inch.

SAN DIEGO DOWNPOUR.

A heavy rainstorm struck San Diego about 5 o'clock yesterday morning, and in a few minutes .36 inch fell. The wind reached a velocity of thirty-two miles an hour. The fall was heavier in the back country and showers continued during the day. Indications are for more showers.

At Escondido there was a heavy thunder storm Sunday, hail being a part of the burden dropped by the clouds. No rain had fallen there since January 1. Monday morning about 8 o'clock there was a fair example of an earthquake, the disturbance shaking buildings freely. Tuesday morning a heavy rain, with considerable wind, visited the valley.

Two-thirds of an inch of rain fell at Ventura Monday night. It was much needed by farmers and stockmen.

SAN BERNARDINO COUNTY.
SNOW IN MOUNTAINS.

San Bernardino county was thoroughly drenched Monday night and yesterday, the torm reaching its hardest at 5 o'clock yesterday morning, when for more than half an hour the precipitation was heavy and continuous. During the day there were frequent showers followed in the afternoon by sleet and snow along the mountains, six inches of snow covering the ground in the neighborhood of Skyland and Little Bear Valley. Last night an inche and a half fell at Oak Glen.

The precipitation in San Bernardino reached .54 inch taking the season's total to 4.32 inches, somewhat lower than at the same period last season. At Highland the fall was .42 inch and Colton reports .56 inch. Rialto received .53 inch. The precipitation at Redlands was .16 inch.

In each locality named the bulk of the rain fell in the early morning hours.

In the mountain cañons there has been an unusually heavy precipitation amounting almost to a deluge, but no authentic estimates can be obtained.

The storm has come very timely for the citrus industry, the soil having shown signs of drying out and irrigation was being resorted to in the Redlands section, a most unusual necessity in the winter.

Spasmodic showers accompanied by a stiff wind kept the natives as well as the tourists at Redlands guessing yesterday. A heavy shower fell between 5 and 6 o'clock in the morning and then the skies cleared. Later they clouded over and from time to time there were no less than half a dozen light and heavy showers, followed by half an hour of sunshine.

Reports from the neighboring foothill and mountain sections are to the effect that it is snowing quite hard. At Oak Glen in the upper end of Yucaipe Valley an inch and a half of snow had fallen up to 3 o'clock and it was still snowing.

Rain began at Upland soon after midnight, Monday, and continued intermittently till the middle of yesterday afternoon. Over .80 inch was recorded in the upper section of the city, which brings the total for the season to four and one-half inches. The rain was a blessing to ranches on the mesa lands, who had lately sowed barley and other grain. There was quite a heavy fall of snow on the mountains. The air is now cool and bracing, but frost is not anticipated.

RIVERSIDE COUNTY.
GRAIN CROP IS SAVED.

All sections of Riverside county report heavy rainfall. This has saved the grain crop, as another week of dryness would save been disastrous. The rain will make possible the putting in of late grain in many sections not already seeded. Not only will the growing grain be benefited, but the feed in the mountain ranges will be greatly improved. In the mountains the downpour was especially heavy. Snow fell in the higher elevations.

The rainfall was generous in Elsinore, where an inch fell up to noon. Showers in the afternoon and evening added a quarter of an inch more. Banning reports .60 inch, and San Jacinto and Perris each more than half an inch.

Rain fell in torrents in Corona for about twenty minutes, and there were intermittent showers through the day. The precipitation was .47 inch.

A heavy rain began in the early morning at Riverside, and by 9 o clock .41 inch had fallen. Subsequent showers brought the amount up to over half an inch. The total rainfall for the city for the season is 4.40 inches.

The storm was heavier on Magnolia avenue and in the lower part of the valley than in the business part of the town, where gauges showed a precipitation of .60 inch up to 9 o'clock. The water came opportunely, for the grain ranchers, as the situation would have soon been serious. Thus far the crops have not suffered.

ORANGE COUNTY.
BEET GROWERS PLEASED.

Between the hours of 4 and 6 o'clock yesterday morning, half an inch of rain fell at Santa Ana. Reports from other parts of the county show the fall to have been about four-tenths inch on an average. On the Irvine ranch .35 fell.

Ranchers were greatly pleased, but want more moisture. For two or three weeks plowing had been deferred, and many were beginning to worry over the dry spell. The general sowing of grain will now be begun.

The indications are for rain tonight.

At Los Alamitos the rainfall amounted to half an inch. This makes possible the planting of beets and the best of results is anticipated.

The National Guard reorganization bill, destined to conform the militia of the State to that of the regular army, passed the New York Assembly yesterday.

CHEAP, EFFECTIVE, PALATABLE.

APENTA

HUNGARIAN NATURAL PURGATIVE WATER.

IVERS & POND PIANOS SOLE AGENTS

J. B. BROWN MUSIC CO., 648 South Broadway.

HOOKER'S WILL HELD UP.

Probate Is Refused in Case of Veteran Who Left Estate of $100,000 to Government.

[BY DIRECT WIRE TO THE TIMES.]

ROCHESTER (N. Y.) Jan. 14.—[Exclusive Dispatch.] The Surrogate of Monroe county today declined to admit to probate the will of Capt. James H. Hooker, who died last February, leaving his entire estate of $100,000 to the government for establishing a national park and cemetery and naval academy in Galesburg, Ill.

President Roosevelt was named executor, but he resigned. Mayor Shumway and his business associations of Galesburg assisted the Federal authorities in trying to prove the will valid.

Witnesses in Galesburg and Rochester testified to irrational acts of the testator. He always went heavily armed and would fly into a violent rage if persons in his sight touched their faces or clinched their hands, imagining personal insult. He feared his relatives and all he met were trying to poison him.

He was captain of an Illinois company and he believed the battle of Winchester was won solely through his valor.

DEMOCRATS DEADLOCKED.

Gov. Beckham's Friends Hopeful, but Opposing Forces Are Quite Jubilant.

[BY THE ASSOCIATED PRESS—P.M.]

FRANKFORT (Ky.) Jan. 14.—Despite the result of today's balloting for United States Senator, Gov. Beckham's friends profess to be as confident as ever and declare that on the next ballot four of the Democrats who voted scatteringly today will vote for him tomorrow, and that he will be elected.

The forces opposing Beckham are jubilant and say that five or six more of the Democrats will desert Beckham tomorrow and thus further emphasize the hopelessness of Beckham's fight.

The Republicans practically concede that neither Bradley nor any other Republican can win, and they say an anti-Beckham Democrat will ultimately be elected.

To an outsider it has the apperance of a deadlock which may not be broken for several weeks.

TO SAVE REDWOODS.

Sempervirens Club Will Send Official to Big Basin to Watch the Lumbermen.

[BY DIRECT WIRE TO THE TIMES.]

SAN JOSE, Jan. 14.—[Exclusive Dispatch.] At a meeting of the Sempervirens Club this evening it was decided to appoint Secretary Henry Murgotten of the club to visit the Redwood Reservation in the Big Basin and make sure that no trees necessary to keep the primeval effect are destroyed by lumbermen who have permission to cut burned and dead timber in the basin.

Rumors have come to the club that the fine big trees are to be cut by a lumber firm whose name the informants refused to make public, and that much of the beauty of the forest of redwoods in the Big Basin will be destroyed if this is done. An effort will be made to bring the matter to the attention of Gov. Gillett.

WITH TAFT AS GUEST.

Young Republicans of Missouri Will Hold Banquet, Possibly in Kansas City Convention Hall.

[BY DIRECT WIRE TO THE TIMES.]

KANSAS CITY, Jan. 14.—[Exclusive Dispatch.] The banquet of the Young Republicans of Missouri may be held in Convention Hall, with 250 tables, arranged to accommodate six persons each.

If this is done it will be necessary to ship the silver ware from Chicago and give a $25,000 bond for the safe return after the feast. Through the joint effort of the association and State committees, Secretary Taft was secured as the guest of honor for the annual banquet.

Mr. Taft was told if he would suit his convenience, the date, usually Lincoln's birthday anniversary, February 12, could be changed, but the Secretary of War said he could come February 10, and that date was fixed.

HUGHES IS QUIET.

ALBANY (N. Y.) Jan. 14.—[Exclusive Dispatch.] Although Gov. Hughes would not publicly discuss the matter today, it became generally known that a tentative engagement had been made for him to meet United States Senator Crane of Massachusetts in New York on Friday next. The politicians are wondering now whether the engagement will be kept.

Senator Page, who is recognized as the political representative and spokesman of the Governor, admitted today that he had written Senator Crane, informing him that the Governor would be glad to meet him whenever the two happened to be in New York.

ASSESSED VALUES FIXED.

CARSON (Nev.) Jan. 14.—At a meeting of the State Board of Revenue Commissioners, the following railroad property assessed values were fixed.

Southern Pacific, main line, assessed $500 per mile.

San Pedro, Los Angeles and Salt Lake, raised to $500 per mile.

Nevada and Oregon, raised to $1500 per mile.

Las Vegas and Tonopah, reduced to $1200 per mile.

Tonopah and Goldfield, reduced to $500 per mile.

The Eureka-Palisade, reduced to $50 per mile.

Chilian Saltpetre Beds.

Anibal Cruz, Minister from Chile to the United States, said that reports that the immense beds of saltpetre found in that country will be exhausted in a few years are erroneous. "Those beds will not last merely a hundred years or two hundred, but will be helping to make Chile wealthy a thousand years from now. Chile is the only country in the world in which such deposits of saltpetre are found. They are for the most part owned by Germans and Englishmen. The Germans are the most heavily interested, with the English next. Most of the saltpetre is exported to Hamburg, while some of it goes to Liverpool. The Chilean government derives a large amount of revenue from this export trade, as a duty of about 2 shillings a ton is exacted on all that is sent out. The revenue amounts to eighty or ninety millions each year.—[Washington Herald.

Free to the Ruptured

Simple Home Cure that Anyone Can Use Without Pain, Danger or Loss of Time from Work

SENT FREE TO ALL

I cure rupture without operation, pain danger or loss of time. When I say cure I do not mean hold, but a cure that stays cured and does away with trusses for all time.

To convince you and your ruptured friends that my Discovery actually cures I want you to test it without one cent expense to yourself. Remember, I am not trying to sell you a truss, but I offer you an absolute, perfect and permanent cure that means freedom from pain and suffering, a largely increased physical and mental vigor, a fuller enjoyment of life's blessings and years of comfort and satisfaction added to the length of your life.

Don't send any money, simply fill out the coupon below, indicate on the diagram the location of the rupture, and mail it to me. Don't neglect this important matter a single day or continue to be tortured any longer by cheap, ready-made trusses.

My remarkable offer is the fairest ever made and should be taken advantage of immediately by all rupture sufferers.

Free Treatment Coupon

Mark on the diagram the location of the rupture, answer the questions and mail this to Dr. W. S. RICE, 981 Main Street, Adams, N. Y.

Age.....
Time Ruptured?
Does Rupture pain?
Do you wear a truss?
Name.....
Address.....

ELECTRIC BELTS FOR WEAK MEN

Giant Belt For $5

make men strong and vigorous. Call or write for free information.
F. BRANTVERNE, Dept. T., 1262 Maple Ave.

A Lake of Burning Ice.

"Cold? Then we'll set fire to some ice and warm ourselves."

The speaker made, with the heel of his skate, a hole in the ice. He applied a match to the hole. The ice blazed up instantly with a hot, bright flame.

"Oh, how good it feels," said the young girl. She removed her gloves to warm her slim hands the better. "But isn't it rather odd," she said, "to warm one's hands at a fire of ice?"

"You are a stranger to Atchison," said the young Kansan, "or you wouldn't find it odd. We are used to it here. Always, when we skate on Lake Doniphan, we set the ice afire if we are cold."

She watched her own little fire.

"What is the explanation of this miracle?" she said.

"A very simple one," said the young man. "This lake is full of natural gases. When it freezes over, gas in the form of bubbles impregnates the ice. You have only to burst open a bubble and put a match to it, and up shoots a magical flame."

"Wonderful," said the young girl. "What a fine thing it would be if the ice of all skating ponds could be impregnated in this way with gas. Then skaters would never need be cold."—[Philadelphia Bulletin.

The Pepper Cure for Hiccoughs.

A new and immediate remedy for hiccoughs was discovered at the Hahnemann Hospital Friday evening by Dr. Peters, by whom George McClellan was cured of hiccoughs, which began two days ago, by means of a pinch of pepper.

McClellan had tried all kinds of remedies before coming to the hospital, but without avail. Two hospitals were visited, but the treatment he received was apparently as little good as the drugs he had taken at home. He became weaker and weaker, and could not eat or sleep.

It was in this condition that he appeared at the Hahnemann Hospital last evening.

"Here is something you have never tried," said Dr. Peters. He gave the man a pinch of pepper. The man was hiccoughing violently at the time, but managed to inhale the stimulant. Tears came from his eyes as he did, and he sneezed violently. He sneezed, again, and when he was through sneezing the hiccoughs were gone.—[Philadelphia Inquirer.

Montreal's Cabmen.

There are 600 cabmen in Montreal, and in winter they exchange the cab for the sleigh. An energetic man is said to earn, roughly, $1300 per annum, or about £300. It takes $10, or £2, a week to maintain a horse and cab properly, and the license fee is $10. The "cabby" of Montreal must have his application signed by twelve responsible citizens, by the police captain in the ward in which he resides, and by a clergyman. Four hundred of the 600 cabmen are married, and altogether 3000 persons in Montreal gain a living, directly or indirectly, through the cab business.

...ways.

Union Trust & Realty Co to German American Sav Bank, lot 22, block O, Estella tract, $1000.

Emil Firth to C A King, lot 22, Sunnyside Park, $75.

Merchants Trust Co to L D Marks, lots 204 and 205, York tract, $10.

T G & T Co to Ada M Gilbert, lot 44, Robert Marsh & Cos Country Club Terrace tract, $10.

Helen E Howry to Mrs Kate E Fox, lot 1, Prudential Imp Cos resub of block 7, Charles Victor Hall tract, $10.

A Lang to W S Martin, lot 6, Florence Villa tract, $10.

L C Brand and Huntington Land and Improvement Company to Clara M Monroe, part lot 12, block 13, Glendale Boulevard tract, $10.

G R Cochran to Martha E Gerstner, lot 20, block 15, Electric Railway Homestead Association, $10.

F C Hesse to Mary E Hesse, lots 1 and 2, J G McDonald tract, $1.

E H Workman and W L Webb to H A Webb, lot 34, subdivision in northwest ¼ of section 7, T 1 S, R 13 W, $10.

B F Conaway to D W Grimth, lot 52, Grider & Hamilton's Rose Hill tract, $10.

United Realty Company to C B Adams, lots 344 and 345, Forthmann tract, $325.

C S Hutchison to Elsie Gertrude Payne, lot 10, block 42, Fifth Street Store tract, $10.

J Meyer to J X Thill, lot 11, block B, Thill, Weber & Brockamp tract; lot 7, block C, Ware Villa tract, $10.

Los Angeles Securities Company to C H Waters, lots 1, 2 and 3, block 76, Redondo Villa tract, $270.

Mineral Park Land Company to Miriam R Egbert, lot 13, block C, Temple Street Villa tract, $150.

J A Howland to Mattie Trigg Kellogg, lot 14, and part lot 15, Judson tract, $10.

THE FINEST YET

The Surpassing "Midwinter"

SIX PARTS—176 PAGES.

Some of the Rich Contents by Titles

PART I—32 PAGES.

Editorial: "Why We Are Here."
Poetry: "California of the South." By John S. McGroarty.
Descriptive: El Pueblo Nuestra Senora de Los Angeles. (Illustrated.)
Not Quite New York, But Yet—. (Illustration.)
A View of the Church Buildings. (Illustration.)
Here the Humblest May Have a Garden. (Illustration.)
The Southwestern Center of Four Overland Railroads.
A Thousand Miles of City and Suburban Railroads.
Scenes Along the Salt Lake Railroad. (Illustration.)
Four Thousand Acres of Public Breathing Places. (Illustration.)
Within a Few Years Los Angeles Will Have Water to Spare.
The Primitive Los Angeles of a Generation Ago.
Streets of Los Angeles as They Were in the Olden Times.
What One Generation Has Wrought in Los Angeles. (Illustration.)
The Los Angeles Public Library Has 38,000 Members.
Los Angeles Women Take an Active Part in Club Life.
Californians Are Great Readers. (Illustration.)
Home Life of the "Heathen Chinee" in Los Angeles.
A Bit of Old China in Los Angeles. (Illustration.)
The Banks of Los Angeles Rest on a Sound Foundation. (Tables.)
Los Angeles People Are Great Lovers of Music.
Artists Find Here a Congenial Field for Study and Work.
Disappearing Remnants of the Hispano-Mexican Era.
Reminiscences of Spanish Times. (Illustration.)

PART II—32 PAGES.

Cape Horn Canyon. (Illustrated.)
California of the South: Its Territory and Resources.
The County of Los Angeles; Outside the Metropolis. (Illustration.)
Foot-bridge on the San Gabriel River. (Illustration.)
Near Santa Monica Canyon. (Illustration.)
Orange County, the Little Land of Abundant Fruits.
Riverside, Pre-eminent as an Orange-growing Section.
County Roads and Lanes. (Illustration.)
San Bernardino, One of the Largest Counties in the Country
San Diego County: Its Bays, Cities and "Back Country."
Artistic Homes at Moderate Cost. (Illustration.)
And a Few More of the Same Kind. (Illustration.)
The New County of Imperial: An American Egypt.
Ventura: A Small County of Varied Production.
Santa Barbara: Picturesque Playground of the Pacific.
Kern County: Its Oil, Its Mines and Its Agriculture.
Tulare County: It Has Abundant Fruit Crops.
Fresno County: Noted for Its Raisins and Wine.
A Dip in the Broad Pacific. (Illustration.)
Kings County: Small in Area, with Much Water.
San Luis Obispo County: With Flowing Oil Wells and Mines.
Inyo County, Through Which Runs the Great Owens River.
The Territory of Arizona Is Making Rapid Strides.
Transformation of a Territory. (Illustration.)
Wonderful Progress Made by the Territory of New Mexico.
The Awakening of New Mexico. (Illustration.)

PART III—32 PAGES.

Picturesque Park Road. (Illustration.)
Fertile Lands and the Varied Products of the Soil.
Profitable Rural Occupations. (Illustration.)
Our Groves Annually Produce 30,000 Carloads of Citrus Fruits.
Harvesting and Marketing Oranges. (Illustration.)
Some Profitable Horticultural Specialties of Southern California.
What May Be Done Here on a Little Land Well Tilled.
The Walnut Is a Profitable Crop. (Illustration.)
Wonderful Possibilities of the Beet-Sugar Industry in California.
How Prize Cattle Are Fattened on Beet-Sugar Refuse.
Poultry Has Enabled Many Poor Men to Make a Start.
Southern California Honey Is Famed Throughout the World.
Los Angeles Is the Mining Center of the Great Southwest.
Cattle, Sheep and Hogs. (Illustration.)
Los Angeles Fast Becoming an Important Manufacturing Center.
The Source of the New Water Supply of Los Angeles. (Illustration.)
Southern California Leads the World in Petroleum Production.
This Is the Only Olive-growing State. (Illustration.)
Land Values in Southern California Are Not Unduly Inflated.
Over a Million a Month Invested in New Buildings.
Ample Facilities Are Here for Every Kind of Education.

PART IV—32 PAGES.

Among the Pines in the Forest Reserve (Illustration.)
Where You May Comfortably Practice the Fresh-Air Cure.
Good Both for Mind and Body. (Illustration.)
When the Clouds Weep in "The Land of Little Rain."
Home Life in the "Land Where the Sun Goes Down."
Visitors Who Come to Southern California to "Do Things."
Our Visitors Include Such People. (Illustration.)
An Ideal Section for All Outdoor Amusements.
The Projected Southwest Museum Will Be Unique.
The Last Earthly Bivouac of 3600 Old War Veterans.
Haven of Rest for War Veterans. (Illustration.)
The Harbor of Wilmington and the Big Government Breakwater. (Illus.)
A Forest of Masts in Wilmington Harbor. (Illustration.)
Don Tiburcio Tapia, Alcalde Constitucional del Pueblo.
Good Work Done by a Santa Barbara Lady Bountiful.
Ornamental and Useful Trees, Native and Adopted.
Trees from Many Climes at Home in Southern California. (Illustration.)
Tourist Travel to Southern California Is Large and Important.
Hotels and Hotel Life—Mountain and Seaside Resorts.
The Tourist in His Local Lair. (Illustration.)
An Architectural Importation that Has Come to Stay.
Phases of Social Life in the "Land of the Afternoon."
A Popular Importation From Italy. (Illustration.)
A Quaint Village Where Fisher Folk and Artists Congregate.
The Compelling Charm of Life on a Southwestern Desert.
Fishertown as the Artists See It. (Illustration.)
Possibilities for the Genuine Workingman and His Family.
The Self-supporting Woman in Southern California.
How San Diego Was Founded by "Father" Horton.
"Have You No Drawbacks Out There in Southern California?" (Reply.)
Happy and Healthful Outing 'Mid Pine-clad Peaks.
In the Vale of Content, a Mile Above the Sea.
Idyllwild, a Mile Above the Ocean. (Illustration.)

PART V—32 PAGES.

The Peaceful Invasion of Our Neighboring Republic.
The State of Sonora: A Storehouse of Precious Metals
Great Railroad Development in the State of Sinaloa.
Paisanos de Las Tierras Templadas, Calientes y Frias.
Southern California at the Jamestown Exposition.
Rare Fine Woods from Many Lands in a Superb Pasadena Home.
Facts and Figures of Interest to Eastern Readers.
Santa Catalina: The Island Gem of Southern California. (Illustrated.)
Ideal Life on an Old Southern California Rancho.
Imperial Valley Rivals the Delta of the Nile. (Illustrated.)
Illustrations.

PART VI—16 PAGES.

Happy and Healthy Life of the Forest Ranger.
The Only Permanent Lake in Southern California.
La Rosendalina: A Present-day Romance in Old-time Binding.
Whence Los Angeles Obtains Her Supply of Food.
The Rugged Life of Toilers of the Sea.
Illustrations—Advertisements.

These are the titles of the principal articles only. Besides are scores and scores of divisional titles and sub-heads, covering a still wider range of descriptive and statistical matter.

Price, open or in wrappers, 10 cents; postage, 8 cents extra.

For sale on the streets by newsboys, and at the counter in

The Times Building
CORNER FIRST AND BROADWAY

Auctions.

Auction
Furniture and Carpets
830-32 S. Main St. Wednesday Jan. 15
10 A.M. AND 2 P.M.

Large consignment for immediate sale, consisting of 1 fine upright piano, enameled iron and all brass beds, all leather couches, upholstered parlor pieces, rockers and easy chairs, birds-eye maple, mahogany and oak dressers, birch bedroom suit, oval and square extension tables, buffets, center stands, oak sideboards, bookcases, desks, hall trees, clocks, pretty pictures, chiffoniers, sewing machines, parlor cabinet, china closets, dining chairs, springs, mattresses, bedding, curtains, portieres, Haviland china, roll top and flat top office desks, tapestries, filing cabinets, 12-ft. counters, 4-ft. and 6-ft. showcases, bric-a-brac, body Brussels, velvet, Axminster, tapestry and English art squares and carpets, rugs, refrigerators, cook stoves, steel range, gas range, heaters; kitchen tables, utensils, etc., etc. Everything for the home at your own price. Seats for ladies.

RHOADES & RHOADES, Auctioneers.
Phones—F1259; Main 1259.

Auction
COLONIAL AND ANTIQUE FURNITURE
Thursday, Jan. 16, at 2:30 p.m.
747 South Spring Street

Consisting of mahogany sewing tables, card tables, high boys, low boys, consul tables, large fitting tables, colonial sideboards, carved feet sofas, pier tables, column bureaus, swell-front bureaus, Boston washstands, colonial mirrors, secretary, bookcases, rockers, chairs, four post beds, etc., etc. THOS. B. CLARK, Auctioneer.

Auction
Of high-grade furniture of a select private boarding-house known as the Woodcock, containing 20 rooms.
Thursday, Jan. 16, 10 a. m. and 2 p. m.

At 723 Coronado St., consisting in part of handsome polished oak, mahogany and maple rockers, reception and easy chairs, sofas, divans, couches, lace curtains and draperies, polished oak library and center tables, Morris chairs, leather chairs, Axminster and Brussels carpets and rugs, birdseye maple, mahogany and quartered oak dressers and chiffoniers, hall and stair carpets, brass enameled beds, bedding; also dining-room furniture, consisting of sideboard, buffet, 4 extension tables, china, glassware, silver, linen, linoleum, refrigerator, gas range, kitchen utensils, etc. Light lunch served at noon. C. M. STEVENS, Auctioneer, Office 203 Tajo Bldg. Both Phones.

Auction
50 Sample Buggies
Thursday, Jan. 16, at 10 a.m.
147-149
N. Los Angeles Street

Fifty sample buggies, surreys, Concords, spring wagons, driving wagons, etc.; steel and rubber tires. We are retiring from the retail business and have no room for these fine samples, which are the cream of our stock. They must be sold at some price, and will go to the highest bidder without reserve. Terms: Six months' time will be given with notes and approved security. Monthly payments if desired. L. M. DAVENPORT CO., Owner. RHOADES & RHOADES, Aucts. Office 139-143 South Main St. Phone F 1259, Main 1259.

Auction
Of High Grade Furniture of 8-room Residence,
Wednesday, Jan. 15th,
At 10 o'clock a.m.

AT 1231 ORANGE ST., comprising polished oak library, center tables and rockers, birds-eye maple lady's writing desk, upholstered easy chairs and sofas, lace curtains and draperies, brass and onyx tables, Brussels and Axminster rugs, carved oak and cherry bedroom sets, polished oak chiffoniers and dressers, sewing machine, brass enameled beds, bedding, handsome couches, hall seat and mirror, polished oak extension table, chairs and sideboard, China, glassware, silver, linen, stoves, kitchen utensils, etc. C. M. STEVENS, Auctioneer, Office 203 Tajo Bldg. Both Phones.

Auction Sale
Thursday, January 16th
At 10 a. m. and 2 p. m., at
730 SO. SPRING AND 729 SO. MAIN,
consisting of big consignment of fine household goods removed from storage for convenience of sale, and must be sold, as parties are leaving city. Dealers and public invited to attend this big sale at our new and spacious store rooms.

L. A. AUCTION & COM. CO.
W. O. Trask, Auctioneer.
Phones—F1719, Broadway 1667.

Auction Sale
Tuesday, Jan. 14th at 10 a. m. and 2 p. m. at 730 So. Spring and 729 So. Main, consisting of big consignments of a lot of fine household goods removed from storage for convenience of sale and must be sold, as parties are leaving the city. Dealers and public invited to attend this big sale at our new and spacious storerooms.

L. A. AUCTION AND COM. CO.
W. O. Trask, Auctioneer.
Phones—F1719, Broadway 1667.

P. S.—Special notice. We will give away to every lady patron attending our opening sale a box of Dr. Price's Medicated Toilet Soap, valued at $1.00 per box, absolutely free. Come and get a box next Tuesday.

L. A. AUCTION & COM. CO.
Office and Salesroom 730 So. Spring St., 729 So. Main St.
Phones F1719, Broadway 1667. W. O. Trask, Auctioneer.

Auction
Of desirable furniture of a new Bungalow,
Friday, Jan. 17th, 10 a. m.
At 1582 W. Jefferson Street

Comprising carved oak rockers, ladies' desk in oak, lace curtains and draperies, handsome body Brussels and Axminster rugs, tabourettes and Roman chairs, polished oak dressers and chiffoniers; brass enameled beds, bedding, pictures, books, couches, polished oak center tables, round oak extension table, polished oak chairs, refrigerator, linoleum, china, paper ef..., glassware, new coal range, kitchen utensils, etc. C. M. STEVENS, Auctioneer, Office 203 Tajo Bldg. Both Phones.

BUSINESS. Barometer of the Markets—Commercial.

FINANCIAL.

OFFICE OF THE TIMES.
Los Angeles, Jan. 13, 1904.

BANK CLEARINGS: Bank clearings yesterday were $1,549,342.38. For the corresponding day of 1903, $2,237,511.13; for 5th same day of 1902, $2,171,762.17.

Monday $1,982,413.56
Tuesday 1,549,342.38
Total $3,461,761.94
Exact time, 1903 ..... 4,711,364.66
Exact time, 1904 ..... 3,977,454.80

Following are the live quotations on general and mining securities listed on the Los Angeles Stock Exchange, ground floor, L. W. Hellman building, Fourth and Main streets, for yesterday's session of the exchange.

OIL STOCKS.

	Bid.	Asked.
Amalgamated Oil		$ 90.00
Associated Oil Co.	$ 34.75	37.50
Crocker Oil		3.65
Central	.77	.85
Columbia	.8	.9
Continental	.38	.39
Elk Consolidated Oil Co.	.39	.45
Fullerton Consolidated	.42	.45
Fullerton Oil	.36	.39
Globe	.50½	.53
New Pa. Petroleum Co.		1.30
New Pa. Petroleum Co.	1.10	1.30
Oxnard Oil Co.		22.00
Red Cross	.11	.13
Union	185.00	195.00
Union Provident Co.	180.00	195.00
United Petroleum	152.00	162.00
Western Union		170.00

BANK STOCKS.

	Bid.	Asked.
Bank of So. California		$130.00
Broadway Bank & Trust	125.00	
California Savings Bank (Capital $100,000 p.id up.)		95.00
Central National Bank		100.00
Citizens' National		146.00
Commercial National		155.00
Equitable Savings Bank	200.00	
German, Sav. & Mer. Bank		210.00
Federal Bank of L. A.		10.00
First National		425.00
German American Savings		215.00
Globe Savings Bank (Savings ($100,000 paid up.)		135.00
Home Savings Bk. of L. A.		120.00
Merchants' Nat. of L. A.		250.00
National Bank of California		250.00
Nat'l Bank of Commerce		135.00
Security Savings Bank		200.00
The Southern Trust Co. (1,000,000 paid up.)		70.00

*BONDS.

	Bid.	Asked.
Associated Oil Co.	70	75
California Pacific R.		100
Corona City Water Co.		90
Orangeade Water Co.		90
Ed. Elec. Co., old issue		105
Home Telephone Co.		90
L. A. Pac. 1st Con. Mtge.		90
Pacific Light & P. Co.		101
San Diego H. T. & T. Co.		90
Seaside Water Co.	100	
Southern Pacific		95
United Elec. G. & P. Co.		90
Union Transportation Co.	80	84
U. S. L. D. T. & T. Co.		80

*Prices include accrued interest.

INDUSTRIALS AND PUBLIC UTILITIES.

	Bid.	Asked.
Cal. Portland Cement Co.	$ 60.00	$ 75.00
California Hospital		50.00
Edison Electric pfd.		90.00
Edison Electric com.		75.00
Home Telephone pfd.	51.75	52.50
Home Telephone com.	39.25	40.00
L. A. Brewing Co.		102.00
L. A. Investment Co.		2.00
Los Angeles Dry Goods Co.	29.00	30.00
Pasadena H. T. & T. Co.		30.00
Riverside H. T. & T. Co.		30.00
San Diego H. T. & T. Co.		30.00
Seaside Water Co. (Common)		30.00
Title G. & Trust Co. pfd.	121.00	130.00
Title I. & Trust Co. pfd.	121.00	130.00
Title I. & Trust Co. com.	121.00	130.00
Title I. & Trust, Ser. C.	121.00	130.00
U. S. L. D. T. & T. pfd.		50.00
Union Trust Co.		45.00

OFFICIAL SALES: 20 Home Telephone common at 39.50; 20 do. at 39.75; 20 do. at 40; 20 do. at 40.25; 20 do. at 40.50; 20 do. at 40.75; 20 do. at 41; 20 do. at 41.25; 20 do. at 41.50; 20 do. at 41.75; 20 do. at

AND OFFER
...TE DELIVERY.
...a Monica City
Gold Bonds
Due Serially Nov. 1, ...
...enomination $1000.
...nually, May and Nov. 1st.
STATEMENT.
...
...% PER CENT. TAX FREE.
...Stevens & Milliken, Los Angeles.
& CO., Bankers
Philadelphia ... San F...
Union Trust Building, Los ...

higher, with lake quoted at ... trolytic at 13.62½@13.87½, and ... @13.62½. Lead was unchanged ... in London. The New York quotation ... and a little higher, at $4.02½@4.05. ... vanced to 6d, to 42s 3d in the ... hot, but sustained steady and ... 4.65@4.80 locally. The local iron ... unchanged.

Chicago Closing Figures.

CHICAGO, Jan. 14.—Close: ... 1.04⅝; July, 98c; September, 93½; ... 68½; July, 69⅝; September, 69½; ... 39¾@39½; May, old, 54½@54⅝; ... old, 47½; September, 38½. Hogs—... Barley—Cash, 45@1.04. Timothy—... Clover—March, 17.25.

Treasury Statement.

WASHINGTON, Jan. 14.—Today's ... of the treasury balances, in the ... shows: Available cash balance, ... gold coin and bullion, $40,341,22[illegible]; ... [illegible], $80,344,304.

New York Coffee Market.

NEW YORK, Jan. 14.—Coffee ... steady, unchanged to 10 points ... 1.00@5.30; May, 5.05@5.05; July, 5.2[illegible]; ... ber, 4.95@4.95; December, 4.90@... easy; No. 7, 8½c. No. 4, ... steady; Cordova, 9½@12.

New York General Market.

NEW YORK, Jan. 14.—Wheat—... options closed ⅛ to ¼ net higher ... at 1.13⅛; July closed at 1.00½. ... Hides steady. Petroleum steady.

New York Sugar Market.

NEW YORK, Jan. 14.—Sugar—... fair refining, 3.49; centrifugal, 9[illegible] ... molasses sugar, 3.15; refined, ... 5.60; powdered, 5.00; granulated, 4.9[illegible]

St. Louis Wool Market.

ST. LOUIS, Jan. 14.—Wool, steady; ... grades combing and clothing, 25@29; ... 19@28; heavy fine, 16@24; tub ...

New York Dairy Market.

NEW YORK, Jan. 14.—Butter ... mon to special, 26@29c. Cheese ... changed. Eggs easy.

Liverpool Wheat Market.

LIVERPOOL, Jan. 14.—Close: ... March, 8s 1½d; May, 7s 11 9-16d; July, ...

Portland Wheat Market.

PORTLAND, Jan. 14.—Wheat—Closing, ... 88; valley, 86; red, 84.

Tacoma Wheat Market.

TACOMA, Jan. 14.—Wheat, ...ston, 85; club, 83; red, 81.

BUY THE GOOD OIL ST...
Union, Elk Consolidated, C... lumbia. All listed stocks ... gotiable at any time.
We transact a general ... stocks and bonds and mini... count.
THE JOSEPH DALL ...
INVESTMENT SECUR...
Members Los Angeles Stock ...
Ground Floor, Homer Laugh...

FRED D...
BROKER
304-306 South Broadway
MEMBER
New York Stock E...
New York Cotton Ex...
Chicago Board of T...
Correspondents
JOHN H. WRENN & CO.
DICK BROS. & CO., New ...
My own private wire to C... New York, connecting with ... correspondents, and all New ... STOCK EXCHANGE HOUS...
E. F. Hutton & ...
112 W THIRD ST.
Members New York Stock E... Private wire to Chicago ... York.
Home Phone Ex. 366. Sunset ...

6 Per Cen...
Paid on Term Dep...
Security, First Mor...
On improved monthly ... property
PROVIDENT MUT. B. L. ...
135 So. Broadway

Wm. R. STAATS
351 S. Main St., Los Angeles
65 S. Raymond Ave., Pa...
Dealers in
Municipal Bon...
Corporation Bo...
High Grade Stoc...
First Mortgage Lo...
Selling 4½ to 10 per cent. ...

DO YOU WISH AN INVESTMENT PAYING 12 PER CENT OR MORE PER ANNUM SEE
D. Robinson Co...
355 SOUTH BROADWAY

WANTED
...000 to $20,000 on Union ...
A. H. CONGER
Investment Securities
Suite 321 Wilcox Building

Interest
2 TO 4 PER CENT
...owed according to kind of ...
COLUMBIA TRUST
311 WEST THIRD STREET

MAKE MONEY EARN MO...
4 Per Cent Interest on ... Term Deposits
Bank of Los Angeles
FIFTH and Spring

THE WEATHER.

...PERATIVE TEMPERATURES.

					New York	40
					Buffalo	34
					Cincinnati	38
					St. Paul	28
					Kansas City	36
					Jacksonville	56
					Seattle	44

...is for day before yesterday; ... for yesterday. The mean is the ... for the two days.

...ther's Forecast and Report.

...WEATHER BUREAU, Los Angeles, ... issued by A. B. Wollaber, Local ... At 5 o'clock p.m. the barometer ... at 5 p.m., 29.95. Thermometer ... during hours showed 51 deg. and ... during hours, 5 p.m., 66 per ... Wind, 5 a.m., west, ... 5 p.m., west, velocity 12 ... Temperature, 61 deg.; minimum ... past twenty-four hours, ... Rainfall past twenty-four hours, ... Rainfall season, 2.73 inches; ... last year to date, 19.62 inches. Barometer ... at sea level.

...Conditions.—The storm off ... coast Monday morning divided into ... storms, one of which moved ... over California, and Nevada, and ... over Montana. The former ... rain in California and high ... to northerly gales off the coast ... At Los Angeles, .70 of ... fell. Forty-six one-hundredths ... this amount fell from ... to 8 a.m., being the heaviest ... for so short a period. Gales ... to the Farallones and the Sacramento ... valley in the extreme northern ... Rain fell one and a half to over ... reported. The disturbance now ... is expected to cause a continuance ... showery weather in Los Angeles ... tonight, and probably following ... by Wednesday.

PRECIPITATION DATA.

	Inches.
... to 5 a.m.	.70
... to 5 p.m.	2.77
... season	10.35
... normal for Los Angeles	2.73

...Probably showers tonight; ... blowing south-

...Jan. 14.—Rainfall data:

	Past 24 hours.	Seasonal to date.	Normal.
...	.6	19.41	19.94
...	.55	8.36	11.49
...	1.39	4.46	5.44
...	.75	9.34	.....
...	.77	6.16	9.46
...	.76	5.54	.....
...	.52	2.63	4.30
...	.05	7.09	.....
...	.51	7.45	5.02
...	.71	7.75	6.27
...	.59	2.59	4.06

...Jan. 14.—Conditions favor ... of clear weather over most of ... with southerly winds, diminishing ... and rain, light to heavy frosts ... Tuesday morning in the in...

...vicinity: Fair Wednesday; ... diminishing.

...: Fair Wednesday; fresh ... morning.

...: Fair Wednesday; colder; ... north winds.

...vicinity: Clearing, colder, ... west winds, diminishing; ... of wind bulletin.

...south; rain or snow in ... Thursday, fair and ...

...Jan. 14.—[Exclusive Dispatch ...logical Survey.] Gauge ... 10.10 feet; yesterday, ...

...PPING.

...LES, SAN PEDRO ...
...DAY, JAN. 14.
...Higgins, Capt. Ellefsen, ...
...Capt. Madsen, from Gaviota.
...Capt. Fredrickson, from ...
...Capt. Hansen, from Del-...
...Capt. Henderson, from ...
...DAY, JAN. 14.
...Capt. Anderson, for ...
...Capt. Madsen, for Casper.
...DAY, JAN. 14.
...Capt. Anderson, for ...
...S. Wood L. Co. wharf.
...L. Co. wharf.
...wharf.
...Salt Lake wharf.
...wharf.
...Wood wharf.
...S. P. L. Co. wharf.
...Gregory wharf.
...S. P. L. Co.
...S. P. L. Co. wharf.
...Redwood-Cuzner wharf.
...DAY, JAN. 15.
...Capt. Keegan, for ...
...TO THIS PORT.
...Capt. from Astoria, via San ...
...W. Elder, from Portland, ...
...from San Francisco and ...
...from Hueneme, via ...
...from Tacoma.
...Gray's Harbor.
...from Bellingham.
...from Everett.
...FOREIGN PORTS.
...Davout, Capt. Ram...
...Antwerp, via Hobart.
...Capt. Forsyth, 2486 ...
...Schwandt, 2[illegible] ...
...days from Mororan.
...Harrison makes daily ... and Eagle.
...Eagle, for Long ...
...banks, to return ...
...for San Pedro.

	High.	Low.
...	7:00 a.m.	0:32 a.m.
...	7:37 p.m.	2:19 p.m.
...	7:56 a.m.	1:30 a.m.
...	8:16 p.m.	2:35 p.m.
...	8:35 a.m.	1:50 a.m.
...	8:54 p.m.	3:15 p.m.
...	9:13 a.m.	2:17 a.m.
...	9:32 p.m.	4:00 p.m.
...	9:51 a.m.	2:55 a.m.
...	10:10 p.m.	4:14 p.m.
...	10:29 a.m.	3:37 a.m.
...	10:48 p.m.	4:33 p.m.
...	11:07 a.m.	4:03 a.m.
...	11:26 p.m.	5:27 p.m.
...	11:45 a.m.	5:24 a.m.
...	12:04 a.m.	5:53 p.m.
...	12:23 p.m.	6:39 a.m.
...	12:42 a.m.	6:19 p.m.
...	1:01 p.m.	6:37 p.m.

...at 1 p.m.: Wind south-...
...a part of a hundred ...
...James S. Hig...
...from Fort Bragg ...
...quantity of cargo at ...
...Capt. Anderson, ...
...of 30,000 feet of lum...
...Lumber Company and ...
...Barbara, where the ...
...the discharge of a ...
...to sail at San Diego, ...
...Redondo, sailed at ...
...Gregory and then ...
...Capt. Lillquist, is ...
...carrying 250,000 ...
...to the L. A. Wood ...
...Capt. Fredrickson, ar...
...with 250,000 ...
...to the Southern Cali...
...Hueneme, has been ...
...Redondo, and the ...
...will load for San ...
...JAN. 14.

WORK TO BE RUSHED ON NEW FEDERAL BUILDINGS.

One of the Great Hoisting Engines,

which is rearing the huge seven-story steel and granite government building at Main, Temple and New High streets. No more delay will be experienced in the construction of the $1,500,000 pile, as the last car of structural steel for the second story arrived Saturday. Belated coming of this steel caused the contractors loss of time. The Riverside granite, with which material the first two stories will be faced, has been quarried and the stone cutters are shaping it.

SAILED—TUESDAY, JAN. 14.

Steamer Santa Rosa, Capt. Alexander, for San Diego.
Steamer J. S. Higgins, Capt. Krog, for San Pedro.

IN PORT—TUESDAY, JAN. 14.

Tug Redondo, at pier No. 1.
Steamer J. Marhoffer, at pier No. 2.
Steamer J. S. Higgins, at pier No. 2.

TO ARRIVE—WEDNESDAY, JAN. 15.

Steamer Santa Rosa, from San Diego.

FRIDAY, Jan. 17—Steamer Queen, from San Francisco and way ports.

SUNDAY, Jan. 19—Steamer Queen, from San Diego.

MONDAY, Jan. 20—Steamer Santa Rosa, from San Francisco and way ports.

TO SAIL—WEDNESDAY, JAN. 15.

Steamer Santa Rosa, for San Francisco and way ports.

SATURDAY, Jan. 18—Steamer Queen, for San Diego.

SUNDAY, Jan. 19—Steamer Queen, for San Francisco and way ports.

TUESDAY, Jan. 21—Steamer Santa Rosa, for San Diego.

SAILING FOR REDONDO.

British steamer Leonides, from Mororan, Japan.
British steamer Gryfevale, from Otaru, Japan.
Norwegian steamer Aker, from Mororan, Japan.
German steamer Eva, from Mororan, Japan.
Schooner Allen A., from Gray's Harbor.
Schooner Alice McDonald, from Columbia River.
Schooner A. M. Campbell, from Columbia River.
Schooner Alvena, from Columbia River.
Steamer Santa Rosa, from San Diego.
Schooner George Loomis, from Point Richmond.
Steamer Queen, from San Francisco.
Schooner Endeavor, from Everett.
Schooner F. S. Redfield, from Olympia.
Barkentine J. M. Griffith, from Columbia River.
Steamer W. F. Jewett, from Everett.
Schooner F. E. Sander, from Winslow.
Schooner King Cyrus, from Columbia River.
Schooner W. H. Smith, from Tacoma.
Steamer Daisy Freeman, from Gray's Harbor.
Steamer Eureka, from Gray's Harbor.
Schooner W. J. Patterson, from Gray's Harbor.
Schooner Irene, from Columbia River.
Schooner Azalea, from Eureka.
Steamer Yellowstone, from Gray's Harbor.

Notes.

The steamer Santa Rosa sailed this morning for San Diego. She is scheduled to arrive tomorrow morning on her return trip north, and will sail at 9 o'clock for San Francisco and intermediate ports.

The steamer J. S. Higgins sailed last night for San Pedro, for which port a portion of her cargo is consigned.

The steamer Yellowstone is taking on a cargo of lumber at Gray's Harbor for local wholesalers, and is expected to arrive about the first of next week.

The schooner Endeavor, which sailed from Everett January 1 for this port, struck a severe storm off shore, losing most of her sails, and was compelled to put into Port Townsend to refit. She will continue her voyage this week.

The schooner W. F. Jewett is fourteen days out of Everett for this port, having sailed in company with the Endeavor on January 1. The present breeze from the west is expected to blow her to port within a few days.

SAN FRANCISCO MARKETS.

FRUIT, GRAIN AND PRODUCE.

[BY THE ASSOCIATED PRESS—P.M.]

SAN FRANCISCO, Jan. 14.—Fruits—Fancy apples, 2.25; common, 50.
Pears—Fancy, 2.25.
Persimmons—50@65.
Oranges—Navels, 1.25@2.25; seedlings, 75@1.50.
Japanese Mandarins—3.40@4.50.
Lemons—Common California, 75@1.25; good to choice, 1.50@1.75; fancy, 2.00@2.50.
Tropical Fruits—Bananas, 2.00@3.00; pineapples, 3.00@3.50; Persian dates, 5@6c.
Beans—Pink, 3.10@3.20; lima, 4.75@5.00; small white, 3.40@3.50; large white, 3.20@3.40.
Potatoes—Early Rose, 75@1.25; Salinas Burbanks, 1.10@1.30; Merced Sweets, 3.25@3.50.
Onions—Fancy, 2.00@2.60.
Various—Green peas, 2½c; string beans, 12½@15; egg plant, 10@12; green peppers, 40@; tomatoes, 75@2.50; summer squash, 1.25@1.75; garlic, 4@5.
Butter—Fancy creamery, 34; seconds, 24; fancy dairy, 22.
Cheese—New, 12½@14; eastern, 17½; Young America, 14@15.
Eggs—Ranch, 36½; store, 30; eastern, 21.
Poultry—Live turkeys, 15@18; dressed turkeys, 17@20; roosters, old, 4.00@4.50; roosters, young, 5.50@7.50; broilers, small, 3.50@4.50; broilers, large, 4.50@5.00; fryers, 5.00@6.00; hens, 4.00@6.00; ducks, old, 4.00@5.00; ducks, young, 5.00@7.00; geese, 2.00@2.50; pigeons, old, 1.00; pigeons, young, 2.00.
Flour—Family extras, 3.40@3.60; bakers extras, 3.40@3.60; Oregon and Washington, 4.75@5.25.
Wheat—Shipping, 1.62½@1.67½; milling, 1.70@1.75.
Barley—Feed, 1.52½@1.55; brewing, 1.62½@1.67; chevalier, nominal.
Oats—Red, 1.75@2.00; white, 1.60@1.62½; black, 2.75@3.00.
Milistuffs—Middlings, 31.00@32.00; rolled barley, 31.00@36.00; oatmeal, 3.70; oat groats, 4.30; rolled oats, 48.00.
Hay—Wheat, 12.00@17.50; wheat and oats, 12.00@15.50; oat, wild, 10.00@12.50; oat, tame, 11.00@16.00; alfalfa, 8.00@14.00; straw, 45@50.
Receipts—Flour, 6634; wheat, 1000; barley 5811; oats, 670; beans, 1200; corn, 440; potatoes, 1130; bran, 125; middlings, 110; hay, 220; hides, 1236; wine, 22,500.

Calliboard Sales.

SAN FRANCISCO, Jan. 14.—Wheat, steady; May, no trading; cash, 1.02½@1.07½. Barley, weak; May, 1.00½@1.01½; cash, 1.02½@1.05. Corn, steady; large yellow, 1.70@1.75. Afternoon session—Wheat, steady; no trading; May, 1.05½.

Drafts and Silver.

SAN FRANCISCO, Jan. 14.—Silver bars, 25½; Mexican dollars, 20½; drafts, sight, 7½; drafts, telegraph, 12½.

INTO NEW QUARTERS.

The Commercial National Bank will move into the newly-fitted quarters on the southwest corner of Fourth and Spring streets, ground floor of the Angelus Hotel building, about next Wednesday. When located in this corner room the bank will be in one of the most advantageous positions for a bank in the city. The room has been fitted with the most modern bank fixtures. The vault is entirely new, having been built into the building with reinforced concrete and steel railroad rails. There is a safe deposit vault of large size also, with special rooms for customers, and a ladies' room in connection. A special entrance from Fourth street to the safe deposit department will be made a feature.

REAL ESTATE RECORD.

RECENT TRANSFERS.

TUESDAY, Jan. 14, 1908.

Merchants' Trust Co to Augusta M Anderson, lots 12 and 13, block 7, Normandie Place, $10.

G W Redburn to F A Crowe, lots 23, 24, 25 and 26, block 2, Bank Bay tract No 1; part lot 1, block 23, Orange Acre tract, $10.

G L Hansard to G L Jordan, part lot 6, West Whittier, $10.

H G Beer to Emma J Beer, lot 34, L N Breeds subdivision of lot 1, Mathews & Fickett tract, $20.

Merchants' Trust Co to Lizzie L Tucker, lots 4 and 5, block N, Watts Park tract, $10.

Los Angeles Securities Co to A H Johnson and H A Sidorsky, lots 22 and 23, block 44, Redondo Villa tract, $150.

Hawthorne Imp Co to A H Johnson and H A Sidorsky, Jr, lot 21, block O, Hawthorne, $10.

J A Vaughn to Bannie A Vaughn, lot 47, block K, Knob Hill tract, $10.

W W Curtis to R C Andrews, lot com at N W cor of lot 20, block A, Central tract, being sub of lots 1 2 and 4, block Y, San Pasqual tract running th E alg E line of San Pasqual tract 63 1-3 ft in S etc, $1370.

J Burris to M A Paul, lot 20, block QQ, Glendora tract, $100.

Anna M Townsend to Lucy E Greenleaf, part lots 1 2 14 and 4, block B, Chapman tract, $10.

F F Collins to First National Bank of Long Beach, lots 9 and 10, block G, resub of Densmore Villa tract, $10.

H L Bergen to Florence A Monia, lot 4, Tulley tract, $10.

K Kerr to S Barr, lot 13, Long Beach Villa tract, $10.

J Cotts to C Boynton, lot 13, Solano tract, $10.

Minnie L McFarland to A L Allen, lot 62, The Pines, $10.

H Fiemes to P H Geer and A C Robbins, part lot 7, block 16, Highland View tract, $10.

H C Ramsey to C E Hendyshel, lot 5, block 4, a Mare sub of block 184, Pomona, $10.

O Newman to J Mast, lots 1 2 and part lots 7 and 8, block 168, Pomona, $1.

J M Hurtt to R I Montgomery, lot 8, block B, Currier tract in Pomona, $25.

Mrs Belle Sparks to John D Gentry, lots 24, block 11, Redondo, $10.

L A Securities Co to Frank C Davies, lots 14 and 17, block 42, lot 17, block 8, lot 14, block 68, Redondo Villa tract, $200.

Hawthorne Imp Co to J Thomas Smith, lot 11, block C, Hawthorne, $250.

L A Dock & Terminal Co to Mrs M M Williams, lot 22, block 19, Long Beach Harbor tract, $10.

Marie M Peterman to J M Brand, part lots 24 and 25 in Div H, James Smith tract, $10.

Lillie L Becker to D C Sullivan, part lot 13, Washburns sub of lot 8 in Div C, Berry & Elliot tract, $10.

D C Sullivan to M J Becker, same prop as above, $10.

Frank R Sturge to A Stetson, lot 105, Salt Lake Station tract, $10.

G R Murdock E McConnell to M Rieder, lots 4 5 6 7 8 9 10 19 20 21 22 23 24 25 and 26, Rimpa & Murdocks sub of block 61, South Arlington and part lot 3, Home Villa tract, $10.

Selma Henriksen to Sonoma O Pitman, lots 19 and 17, Orchard Dale tract, $10.

United Realty Co to Margaret Moreau, lot 33, Forthmann tract, $100.

W E Goetz to H F Carlson, lot 24, block 5, Sierra Vista, Towne's, $10.

J Cook to A G Davies, lot 40, block 320, Palm Place, $200.

Emma Holm to J Noel, lot 21, Robert Marsh & Cos Western Hgts tract, $10.

Same to same, lot 19, Robert Marsh & Cos Western Hgts tract, $10.

Wm Holm to E A Cockrell, lot 13, block 7, Huntington Park, $10.

J P Tyree to M K Harris, lot 7, Richards sub of part lot 6, block 12, Erkenbrecher Syndicate Santa Monica tract, $10.

W Ford to Maud N Ford, lot 33, Robert Marshs Central ave tract, $10.

H Schwarting to M V Davis, lot 5, Clara tract, $10.

F C Reed to C H Shaw, lot 16, Frank C Platt Cos First tract, $10.

Glendale Development Co to C F Fischer, lots 3 and 4, block B, Glendale Valley View tract, $10.

Merchants Trust Co to A J Bowen, lots 497 and 498 amended plat of portion of Alton tract, $10.

T C & T Co trustee to Emily E Wood, reconveyance of trust prop.

Same to T A Coleman, recovery of trust prop.

Union Trust & Realty Co to German American Sav Bank, lot 22, block G, Estella tract, $1024.

Emil Firth to C A King, lot 23, Sunnyside Park, $10.

Merchants Trust Co to L D Marks, lots 204 and 205, York tract, $10.

T C & T Co to Ada M Gilbert, lot 44, Robert Marsh & Cos Country Club Terrace tract, $10.

Helen E Howry to Mrs Kate E Fox, lot 1, Prudential Imp Cos resub of block 7, Charles Victor Hall tract, $10.

A Lane to W S Martin, lot 6, Florence Villa tract, $10.

L G Brand and Huntington Land and Improvement Company to Clara M Monroe, part lot 12, block 13, Glendale Boulevard tract, $30.

G R Cochran to Martha E Gerstner, lot 20, block 15, Electric Railway Homestead Association, $10.

C Hess to Mary E Hess, lots 1 and 2, J G McDonald tract, $1.

E H Workman and W L Webb to H A Webb, lot 34, subdivision in northwest ¼ of section 7, T 1 S, R 12 W, $10.

B F Conaway to D W Griffith, lot 52, Grider & Hamilton's Rose Hill tract, $10.

United Realty Company to C B Adams, lots 344 and 345, Forthmann tract, $225.

C S Hutchison to Elsie Gertrude Payne, lot 16, block 42, Fifth Street Store tract, $10.

Meyer to J K Thill, lot 11, block D, Thill, Webster & Breckenridge tract, lot 7, block C, Ware Villa tract, $10.

Los Angeles Securities Company to C H Waters, lots 1, 2 and 3, block 76, Redondo Villa tract, $270.

Mineral Park Land Company to Miriam R Egbert, lot 13, block C, Temple Street Villa tract, $100.

J A Howland to Mattie Trigg Kellogg, lot 14, and part lot 15, Judson tract, $10.

N A Ross Realty Company to G A Boman, lot 1, block 7, La Park tract No 1, $10.

Title Guarantee and Trust Company to C Q Stanton, lots 38, 40 and 41, Crenshaw Boulevard tract, $10.

Alamitos Land Company to Mrs Emily F White, lot 17, block 42, resubdivision of part of Alamitos Beach townsite, $10.

Sophia F Heck to Bertha Brinkman, lots 12 and 14, block A, Wright & Callender's Wrightlands tract, $1000.

Same to same, lot 15, block 23, Glendale; part lot 13, Riverside tract, $10,000.

C E Esper to Effie H Cowles, lot 2, block B, Rose Park tract, No 1, $10.

J W Phelps to Ida M Powers, G B Safford and H Jacklins, part lots 12 and 11, block 3, Beaudry tract, $1.

O W Brown to Minnie Brown, lot 1, block N, West Los Angeles; part lot 32, block N, West Los Angeles; lots 27 and 28, block G, West Los Angeles, gift.

Minnie Brown to O W Brown, part lots 27 and 28, block G, West Los Angeles, $10.

F A Parker to W J Cox, part lot 1, block F, resubdivision of portion of Alamitos tract, $10.

E F Lee to H B Gustin, lot 107, block B, Venice Del Rey tract, No 1, $10.

Title Guarantee and Trust Company to L A Forsyth, reconveyance of trust property.

Same to H H Webb, reconveyance of trust property.

A White to Hermina Bayha, lot 22, block 4, Densmore tract, $10.

Ada H Boyce to G A Laney, part lot 8, block U, West Los Angeles tract, $10.

C C M Maltman to B Chapman, lot 31, block B, Pomeroy & Stimson's subdivision of Alhambra, $10.

Title Insurance and Trust Company to Jessie P Campbell and Margaret G Holbrook, lot 22, block 12, Alamitos Bay tract, $10.

H C Smith to Tyler & Co, 1-4, and J A Bowden, 1-8, lot 31, and part lot 18, block 2, Kinney Heights, $10.

G E Werner to T J Rodabaugh, lots 8 and 9, Werner tract, $40.

Glendale Development Company to Marguerite B Wright, lot 6, block E, Glendale Valley View tract, $10.

Redondo Improvement Company to J H Ryan, lot 12, block 132, Redondo Beach, $10.

Title Guarantee and Trust Company to Annie M Haven, lot 14, Bonbill Boulevard tract, $10.

Miriam D Starks to F P Maguire, lots 70, 71 and 72, block F, Starks Palm tract, $10.

Mrs Alethea L Sands to K Bateman, lot 6, block 27, Huntington Park Extension tract, No 2, $100.

E J Frazel to C H Frazel, lot 8, block F, Pasadena Villa tract; also part of block B, $300.

F Graf to Katie Graf, lot 4, block F, Thomas tract, $1.

C O Nourse to E R Bohan, lot 8, block 1, Waterloo tract, $10.

Eva C Rice to Prudence G Brown, part lots 15 and 14, Stetson tract, $10.

Los Angeles Securities Company to J A Perkins, lots 19 and 20, block 13, Redondo Villa tract, $150.

S R G Twycross to Fred Gourley, lot 13, Amended Blumer tract, $10.

Title Guarantee and Trust Company to F Gourley, lots 22, 23 and 24, Joseph Bayer's First and Lake Shore Boulevard tract, $10.

Hawthorne Improvement Company to A G Maples, lots 28 and 29, block M, Hawthorne, $250.

O Lefevre to W M Reeves, lot 290, Walnut Park tract, $10.

A R Reiter to G Stewart, lots 9 and 10, block A, McDermott's Redondo Avenue tract, $10.

WELL ENOUGH.

FEW CHANGES MADE BY BANKS.

ANNUAL MEETINGS AT NEARLY ALL NATIONAL INSTITUTIONS.

Boards of Directors Re-elected in Nearly Every Instance and Such Changes as Were Made Have Been Anticipated—Officers to Be Returned Almost Without Exception.

Few important changes were made at the annual elections of the national banks of Los Angeles yesterday. In no case was a change made in the presiding officer of any bank, and the boards of directors are practically the same, with a few additions.

At the meeting of the American National Bank, three new names were added to the directorate, which now numbers eighteen. The new directors are B. MacKenzie, J. C. F. Hull and Ora E. Monnette. The remainder of the board is composed of W. F. Botsford, William R. Hervy, M. J. Monnette, M. J. Connell, C. M. Wood, R. Shettler, John Lambert, W. J. Hole, T. W. Phelps, Frank C. Bolt, H. G. Cates, A. W. Rhimont, George Chaffey and C. B. Jones. The board of directors will meet Tuesday afternoon to elect officers for the year. In all probability no change will be made.

The Central National Bank stockholders postponed their meeting to February 14. This was because it is proposed to cut down the size of the board of directors, and it will be necessary to make a careful canvass before doing so. The present board consists of twenty-one. It will probably be reduced to seven or eleven.

No changes were made in either the official staff or of the board of directors of the Citizens National Bank. R. J. Waters is president; J. Ross Clark, vice-president; A. J. Watson, cashier, and George E. F. Moffet and E. T. Pettigrew are assistant cashiers. The board of directors consists of R. J. Waters, J. Ross Clark, A. G. Hubbard, L. W. Blinn, J. M. Hale, John H. Norton, C. A. Canfield, E. G. Fay, Robert Hale, John J. Fay, Jr., and A. J. Waters.

No change or addition to the board of directors was made at the Commercial National Bank. W. A. Boynge is president; Joseph Burkhard and Phillip L. Wilson are vice-presidents; Charles R. Flint is cashier, and Newman Erskine is assistant cashier. In addition to the above-named officers, the board of directors consists of L. N. Breed, Leopold Winder, Z. J. Cole, Phillip Forve, Charles C. Chapman, E. A. Bullnick, H. W. Chase, J. W. McKinley, J. E. Carr and L. E. Sheppard.

The same officers and directors were reinstated in the Farmers' and Merchants' National Bank. Isaias W. Hellman is president, J. A. Graves remains as first vice-president and manager, I. N. Van Nuys and T. E. Newlin also are vice-presidents, Charles Seyler is cashier, and Gustave Heimann and John Allen are assistant cashiers. The board of directors consists of Isaias W. Hellman, I. N. Van Nuys, Milo M. Potter, J. Baruch, H. G. Kerckhoff, H. E. Huntington, C. E. Thom, K. Cohn, C. A. Ducommun, D. A. Hamburger, H. W. O'Melveny, J. A. Graves, O. W. Childs, Dr. Walter Lindley, William Lacy and T. E. Newlin.

The election at the First National Bank resulted in the retirement of H. E. Huntington from the board of directors, his place having been filled by Murdock, the railway mining man. The traction magnate is said to have disposed of his large stock holdings in the First. Aside from that no changes were made. No changes will be made in the list of officials, according to statements of the directors. These consist of J. M. Elliott, president; Stoddard Jess, W. G. Patterson, Q. E. Hitzinger and Sidney Graves, vice-presidents; W. S. Hammond, cashier; A. C. Way, R. S. Pauly, E. W. Cox and A. B. Jones, assistant cashiers.

At the National Bank of California one new name was added to the list of directors, that of H. E. McKee. The other directors consist of E. F. Blanchford, C. E. Thom, E. J. Churchill, Frank K. Fishburn, F. W. Flint, Jr., W. H. Frank, E. B. Gage, Harry Gray, S. C. Hubbell, Ernest R. Hay, H. M. Robinson, R. Rogers, O. T. Vickrey and W. D. Woerwine. J. E. Fishburn is president, and will be re-elected. There will be a change in the other officers. G. W. Fishburn, recently of San Diego, will be cashier, taking the place of R. T. Rogers, who has been advanced to the position of vice-president. W. D. Woerwine, being the first vice-president. C. W. Prellius will be assistant cashier.

The National Bank of Commerce made no changes in either the officers or directors. F. M. Douglass is president; John Harlan is vice-president, and Charles Ewing, cashier. The board of directors consists of the following, in addition to the three named: W. J. Washburn, Frank A. Dalley, John A. Murphy, C. C. Cromwell, John H. Lapham, and Walter J. Wren.

The same officers and directors remain at the United States National Bank. They are Isaias W. Hellman, president; O. M. Boudon, vice-president; F. W. Smith, cashier, and R. B. Harris, assistant cashier. In addition to the above-named officers, the board of directors consists of M. A. Newmark, W. C. Price, Dr. H. J. H. Bullard and J. A. Graves.

The annual meeting of the Manhattan Savings Bank also was held yesterday afternoon. There was a change made in the presidency, F. M. Douglass, who has been president, retired because of the heavy business cares connected with the National Bank of Commerce, and John A. Murphy was elected in his stead. Mr. Murphy will devote his entire attention to the savings bank. F. M. Douglass is vice-president. The board of directors consists of the two named, and W. J. Sherriff, Frank A. Dalley, Charles Ewing, C. C. Cromwell, J. H. Lapham, Walter J. Wren and John Harlan.

Have You Seen Windermere Park
The ideal home site. Phone for our auto, or take Bimini Baths car marked Heliotrope Drive.
Cook & Co.
705-710 Grant Bldg., 4th and Broadway. Ex. 277. Tract phone E9340. Main 1583.

Clearinghouse Banks

NAME.	OFFICERS.	
CENTRAL NATIONAL BANK Fourth and Broadway.	George Mason, Pres. J. B. Gist, Cashier.	Capital ... $300,000 Surplus and profits .. $300,000
CITIZENS' NATIONAL BANK S. W. Cor. Third and Main.	R. J. Waters, Pres. A. J. Waters, Cashier.	Capital ... $300,000 Surplus and profits .. $275,000
BROADWAY BANK AND TRUST COMPANY 308-10 S. Bdwy., Bradbury Bldg.	Warren Gillelen, President. R. W. Kenny, Cashier.	Capital ... $250,000 Surplus and profits .. $191,000
COMMERCIAL NATIONAL BANK 432 South Spring St.	W. A. Boynge, Pres. C. N. Flint, Cashier.	Capital ... $200,000 Surplus and profits ... $48,000
THE UNITED STATES NATIONAL BANK Cor. Main and Commercial Sts.	Isaias W. Hellman, President. F. W. Smith, Cashier.	Capital ... $300,000 Surplus and profits ... $88,000
THE NATIONAL BANK OF COMMERCE N. E. Cor. Sixth and Spring Sts.	F. M. Douglas, Pres. Chas. Ewing, Cashier.	Capital ... $200,000 Surplus and profits ... $28,000
FARMERS' AND MERCHANTS' NATIONAL BANK Cor. Fourth and Main.	I. W. Hellman, Pres. Chas. Seyler, Cashier.	Capital .. $1,500,000 Surplus and profits .. $1,700,000
FIRST NATIONAL BANK S. E. Cor. Second and Spring.	J. M. Elliott, Pres. W. T. S. Hammond, Cashier.	Capital .. $1,250,000 Surplus and profits .. $1,450,000
MERCHANTS' NATIONAL BANK N. E. Cor. Second and Main.	W. H. Holliday, Pres. Marco H. Hellman, Cashier.	Capital ... $300,000 Surplus and profits .. $470,000
AMERICAN NATIONAL BANK S. W. Cor. Second and Broadway.	W. F. Botsford, Pres. Wm. W. Woods, Cashier.	Capital .. $1,000,000 Surplus and profits .. $178,000
NATIONAL BANK OF CALIFORNIA N. E. Cor. Fourth and Spring.	J. E. Fishburn, Pres. R. I. Rogers, Cashier.	Capital ... $500,000 Surplus and profits .. $130,000

Savings Banks.

SAVINGS BANKS
4% INTEREST PAID ON TERM SAVINGS DEPOSITS
3% INTEREST PAID ON "ORDINARY" SAVINGS DEPOSITS
AND 3% ON SPECIAL ORDINARY ACCOUNTS

Security Savings Bank — CAPITAL AND SULPLUS $1,250,000.00
Security Building. Spring and Fifth Streets. — ASSETS $22,000,000.00

German-American Savings Bank — CAPITAL AND SURPLUS $900,000.00
223 South Spring Street. Corner Main and First Sts. (Branch) — ASSETS $10,000,000.00

Savings Deposits in Savings Banks are Exempt from Taxation to the Depositor

EQUITABLE SAVINGS BANK
FIRST AND SPRING STREETS
4 per cent paid on "Term" accounts.
3 per cent paid on "Ordinary" accounts.
By special arrangement checks may be given against "Ordinary" accounts without presentation of pass books. On these special accounts interest is computed monthly on lowest balance of deposit during the month, except that no interest is paid for any month where the amount falls below $300.
No commercial business transacted.

AMERICAN SAVINGS BANK
N. E. COR THIRD AND SPRING.
Capital and Surplus $275,000. 4 per cent. Paid on Term Deposits.

Trust Companies.

The Southern Trust Company
114 West 4th Street
NOTICE TO STOCKHOLDERS.
A semi-annual dividend at the rate of 6 per cent. per annum, or $1.50 per share, has been declared, payable to the stock

THE CITY IN BRIEF

Give us some more.

NEWS AND BUSINESS.

Surrendered to Jail.

Wong Do, a chinaman who has appealed from an order of deportation made by United States Commissioner Van Dyke, was surrendered by his bondsmen yesterday, and taken to the County Jail.

Lecture by Famous Pole.

Prof. Vincent Lutoslawski, a famous Polish scholar, delivered a lecture before the students of the evening high school, in the Polytechnic building, last night. His subject was, "Training of the Will."

Prepare Clothing for Children.

Garments for needy children will be mended and prepared for distribution at the home of Mrs. William H. Wallace, No. 1540 West Sixteenth street, tomorrow from 1 to 5 p.m. Mrs. Wallace is chairman of the Magnolia-ave. School Child-study Circle.

Connecticut Society.

A few dozen Connecticut folk met last night in the Chamber of Commerce assembly hall and held a social time together. The attendance is usually several times the number that turned out. No formal programme was attempted.

Women's Temperance Meeting.

The Women's Christian Temperance Union will hold an all-day meeting in Berean Hall, Auditorium building, today. Business will be transacted in the forenoon, and in the afternoon Miss Glenn Will, assistant to Dr. E. S. Chapman, will deliver an address under the title, "From Victory to Victory." Miss Hattie King will relate some of her experiences as an organizer.

Concert and Reception.

The women of Christ Episcopal Church will give a concert and reception at Cumnock Hall on Friday evening, at which Rev. Baker P. Lee, rector of the parish, will preside. Vocal numbers will be given by Miss Madge Stephens, Mrs. Baker P. Lee, and Christ Church Quartette; Miss Gladys Edmonds will recite; Matthew and John Meiklejohn will dance the "Highland Fling," to music of the bagpipe by Dan Finlayson. The song cycle by the quartette is entitled, "The Little Sunbonnet," and consists of nine numbers. The programme will be followed by a dance, for which Velasco's Orchestra will furnish the music.

Directors Elected.

At the annual members' meeting of the Young Men's Christian Association, held last night, the following named members of the directorate were re-elected: J. Ross Clark, George I. Cochran, E. T. Earl, A. P. Fleming, E. P. Clark and D. K. Edwards; Julius A. Brown was a new member chosen to complete the board. The directorate will meet on Friday evening for organization. Reports were received from all departments last night and a number of short speeches were made. It is the expectation of the association that the splendid new building on Hope street will be ready for occupancy by July 1.

BREVITIES.

"Sunday Real Estate Liners. Classified real estate advertisements for insertion in THE SUNDAY TIMES must be in the office not later than 10:00 o'clock Saturday night. Other "want" advertisements for Sunday insertion taken over the counter until 11:00 p. m. The great volume of liners printed in The Sunday Times, numbering regularly over 5000 separate announcements, makes this regulation absolutely necessary in order to get the big Sunday issue out on time.

Coal and coke from the Fullweight Fuel Co. means that you get the quantity you buy. They are making a specialty of English coke for house furnaces and grates, and can also furnish soft coal. Coke is 15c per sack. Telephones, Main 1111, Home 1111.

J. W. Frey has moved his stock of mantels, grates, tiles and andirons to his warerooms, corner Los Angeles and Twelfth streets, where can be seen the largest assortment of black and brass fireplace trimmings to be found in the United States.

L. A. Art Leather Co., 128 E. Ninth st., (upstairs.) manufacturers all kinds of leather goods. Bags, purses and novelties made to order. Repairing a specialty.

The chance for economy in shoe buying in 1906 is illustrated in Cummings' footwear. Try it. Fourth and Broadway.

Practical economy means buying Cummings shoes for the boys and girls. Best in town. Fourth and Broadway.

Dr. McCleery, reliable optician, eyesight specialist. 453 S. Broadway.

Assaying night school. Now time for reduced rates, etc. 318 E. First st.

La Marque corsets, 414½ S. B'dway.

Furs. D. Benoff, furrier, 324 S. B'way.

There are undelivered telegrams at the office of the Postal Telegraph Company for A. M. Warren, Elmer E. Smith, Ida Rose, H. M. Porter, Frank Martin, Russell Mott, Daniel Kidder, W. Hagadorn, and Elmer Anderson.

FOR BOYS' WORKING CLUB.

An entertainment will be given this evening at the Church of the Unity for the benefit of the Boys' Working Club. There will be music and addresses by prominent speakers who are interested in work among boys. No admission will be charged.

SOUTH GATE LODGE, No. 328, F. & A. M., will convene at Thirty-third and Main streets Wednesday, January 15, at 1:30 p.m., for the purpose of attending the funeral of our late brother, Joseph Alvis Morlan. All Master Masons invited. By order of W.M.
F. H. WHITE, Secretary.

Attention, Bartlett-Logan Post, No. 6, G.A.R.

The funeral of M. H. Wilcox will take place from the undertaking parlors of Dexter Samson Company, No. 1112 South Flower street, Wednesday, January 15, at 2 p.m. Visiting comrades invited.
A. J. WILSON, P.C.
JOHN DAVIS, Adjt.

Card of Thanks.

I desire to extend my most sincere thanks to the many friends, and especially the Fraternal Order of Eagles, No. 105, and the Musicians' Protective Association, for their beautiful floral offerings, kindness and sympathy in my recent sorrow in the loss of my dear husband.
MRS. HARRY M. KNOLL.

Robert L. Garrett & Co., Undertakers. Lady assistant. 1227 S. Flower. Ambulance.

PERSONAL.

Bernard Bienenfeld, a consulting mining engineer of San Francisco, is at the Van Nuys.

L. F. Coldren of Seattle is visiting Mr. and Mrs. D. R. Browning of No. 2631 East Second street.

Edward Lyons and George W. Sisk, wealthy Portland business men, are guests at the Alexandria.

Mr. and Mrs. D. Brooke of England, who are touring this country, arrived yesterday and are at the Alexandria.

George W. Henchman and party from Minneapolis, Minn., are at the Hayward. Henchman is a wealthy lumberman.

Mrs. B. L. Baldridge, who has been in the North for several months, is back in Los Angeles, residing at the Devon Inn.

Holton L. Browning of No. 2631 East Second street left yesterday for an extended visit with friends in San Francisco and Oakland.

David Keith of Salt Lake City, a director of the Salt Lake Railroad, and a business associate of Thomas Kearns, is in the city for a brief visit.

Mrs. J. W. Thompson of Salt Lake City and Mrs. T. H. Bishop of New Haven, Ct., who spend their winters in this State, are guests for the season at the Alexandria.

Frank J. Ketchum of No. 2932 Stephenson avenue left last night for an extended trip through the Eastern States. He will return in the spring by way of the north.

Mr. and Mrs. M. G. Heim of Kansas City, Mo., are spending a few days in the city, and are at the Alexandria. Heim is interested in an electric railroad, and is director of several industrial concerns.

DeWitt Browning, a well-known young athlete, left yesterday for Berkeley where he will resume his studies at the University of California. Browning spent the past three weeks with his parents in Long Beach.

Miss Elsie Watterson, a popular young girl of Bishop, arrived in Los Angeles yesterday after an extended tour of Europe. Miss Watterson is visiting her sister, Mrs. J. C. Crausen, and expects to return to her home in about two weeks.

Mr. and Mrs. Alfred Gambrich of Paris are guests at the Alexandria for a few days. Mrs. Gambrich stated yesterday that this was her first visit to America. "You should have a publicity bureau in Paris," she said. "We never realized what a wonderful State this is until we reached California several weeks ago. There are many French people who would doubtless spend their winters in Southern California if they realized its delightful climate. We really have nothing like it in our own country, though, of course, there is no land like France—for us." Gambrich is the son of a banker. In company with his wife he spends much of the time in travel.

DECLINES WITH THANKS.

President Cannot See His Way Clear to Accept Fairbanks's Invitation to Speak in Indiana.

[BY DIRECT WIRE TO THE TIMES.]

WASHINGTON, Jan. 14.—[Exclusive Dispatch.] A short announcement given out officially today was declared by dignitaries at Washington to be naively significant. It follows:

"Vice-President Fairbanks has asked the President to speak at the dedication of the Benjamin Harrison monument at Indianapolis next summer. The President indicated it would be impossible to keep such an engagement at that time."

"Yes, it will be a pretty busy summer all right," remarked a leading political wiseacre.

GUARDS ARE COMING.

National Association at Boston Chooses Los Angeles as Next Convention City.

[BY THE ASSOCIATED PRESS—P.M.]

BOSTON, Jan. 14.—The National Guard Association elected the following officers today: President, Charles Dick of Ohio; vice-president, J. B. Lauck of California; secretary, J. W. Hughes of Kansas.

Los Angeles was chosen as the next convention city.

VITAL RECORD

BIRTHS. DEATHS. MARRIAGES. DIVORCE.

Deaths.

GRIFFITH. At her late residence, Frances M., beloved wife of Dr. A. C. Griffith of San Francisco. Funeral private.

HOVEY. In this city, January 12, Mrs. Flora Hovey, aged 50 years. Funeral from the chapel of Pierce Bros. & Co., No. 310 South Flower street, January 15 at 2 p.m. Interment, Riverside Cemetery.

HAHN. January 12, 1906, at the German Hospital, Mrs. Anna Woyt Hahn, beloved mother of Mrs. Hermann H. Schrader, aged 55 years. Friends are invited to attend the funeral at 2 p.m., Wednesday, January 15, at the German Evangelical Church, corner Crockey and Agatha streets. Interment, Rosedale Cemetery. Remains at the chapel of Risdeman & Meyer, No. 1430 South Main street. (Kansas City papers please copy.)

ROBBINS. In Los Angeles, Cal., at No. 2627 North Bichel street, January 13, 1906, Sarah J. Robbins, aged 72 years 6 months 3 days. Funeral from Advent Christian Church, North Avenue 22, Thursday, January 18, 1906, at 2 o'clock. Remains at John H. Paul's chapel, corner Downey and Avenue 21.

WILCOX. In this city, January 13, 1906, Manley H. Wilcox, beloved husband of Mrs. Inez C. Wilcox, father of C. H., L. E. and F. E. Wilcox, Mrs. C. W. Seifried and Mrs. Clara Palmer, aged 61 years. Funeral from the chapel of Dexter Samson Company, No. 1112 South Flower street, today at 2 p.m. Friends invited.

Marriages.

CALKINS-WAGNER. Frederic S. Calkins, aged 22, a native of Ohio, and Gertrude A. Wagner, aged 19, a native of New York, both residents of Los Angeles.

WAMSER-FRENCH. Carl Wamser, aged 28, a native of Missouri and a resident of Berkeley, and Gertrude E. French, aged 24, a native of California and a resident of Los Angeles.

SCHONEMAN-SINCLAIR. Harry H. Schoneman, aged 32, a native of Nevada and a resident of Los Angeles, and Florence D. Sinclair, aged 24, a native of California and a resident of San Pedro.

SOLLARS-HELLMAN. John H. Sollars, aged 28, a native of Pennsylvania, and Viola Hellman, aged 22, a native of Kansas, both residents of Los Angeles.

LEFMANN-WAHL. John G. Lefmann, aged 34, a native of Kansas, and Magdalena Wahl, aged 22, a native of Missouri, both residents of Los Angeles.

MATHEWS-HEALEY. Joseph R. Mathews, aged 35, a native of Indiana, and Mary Healey, aged 27, a native of Massachusetts, both residents of Los Angeles.

PETERSON-PAYNE. Victor Peterson, aged 32, a native of Norway, and Florence L. Payne, aged 34, a native of Wisconsin, both residents of Los Angeles.

HESSEL-BOEGE. Joseph Anton Hessel, aged 22, a native of Wisconsin and a resident of Los Angeles, and Clara V. Boege, aged 20, a native of California and a resident of Anaheim.

WHITE-CLARK. John White, aged 37, a native of Missouri, and Edith A. Clark, aged 28, a native of Maine, both residents of San Francisco.

BURKE-HICKSON. John F. Burke, aged 23, a native of Illinois, and Mary A. Hickson, aged 26, a native of Ireland, both residents of Los Angeles.

FERNANDEZ-FILARIA. Frank M. Fernandez, aged 28, a native of California, and Mary L. Filaria, aged 20, a native of California, both residents of Los Angeles.

TINAJERO-MONTES. Francisco Tinajero, aged 29, a native of Mexico, and Maria Montes, aged 28, a native of Mexico, both residents of Los Angeles.

HEWES-VAN VLECK. Robert E. Hewes, aged 24, a native of Louisiana, and Dorothy J. Van Vleck, aged 22, a native of Ohio, both residents of Los Angeles.

JOHN-GLICK. Frederick W. H. John, aged 32, a native of Germany, and Hannah S. Glick, aged 30, a native of Russia, both residents of Los Angeles.

KOMAI-SUZUKI. Toyosaku Komai, aged 27, a native of Japan, and Hiroko Suzuki, aged 18, a native of Japan, both residents of Los Angeles.

MUIRHEAD-MYLES. Charles S. Hubbard, aged 38, a native of Vermont, and Anna M. Myles, aged 40, a native of Indiana, both residents of Los Angeles.

Divorce.

SUITS. Elizabeth F. E. Hird against John W. Hird; Lucy Bourland against Ebenezer M. Bourland; Rose E. Hines against Ralph E. Hines; Blanche Whatley against William Whatley.

PURE WINES Our own product—Choicest flavor and every package bears the pure food label, by the gallon, priced 75c and up

So. California Wine Co.
Phones Ex. 16; Main 332
518 So. Main St. 774 So. Spring St.

"SIEGEL'S—WOMEN'S—CHILDREN'S WEAR"
Myer Siegel & Co.
251-255 SOUTH BROADWAY
Specials Are Offered in Infant's Wear

Especially selected assortments, articles for every day use, beautiful and at prices that are most economizing, and no mother can well afford to overlook these:

Bedford Cord Cloaks (Long or short)	$2.00
Lingerie Petticoats (Sizes up to 6 years)	50c to 75c
Infants' Comforters (Beautifully made)	95c
Infants' Sacques (Crochet or cashmere)	20c to 40c
Infants' Pillows (Square or oblong)	25c
Infants' Bed Spreads (Several styles)	80c to $1.35
Bibs and Bootees (Large assortment)	10c

Other articles (included are handmade dresses, shawls, afghans, pillow slips, bonnets, etc.) are offered at a quarter to a third below value.

"SIEGEL'S—WOMEN'S—CHILDREN'S WEAR"

Headquarters For Office Supplies

None quite so good as Berkeshire Typewriter papers, all weights and finishes.

Special Prices in Box Lots

Excelsior Diaries 1908

Memorandum books, blank books, pens, pencils and inks. Filing devices of the best. When in need of office supplies ring us up and our representative will call.

Sanborn Vail & Co
Stationery Art Goods
357 So. BROADWAY

Our Special Sale of

Carriages, Surreys, Business and Delivery Wagons, Harness and Robes

will end Saturday, January 13, at noon. Until then we will continue to make astonishingly low prices.

Hawley, King & Co.
224 South Los Angeles Street
(Between Second and Third Streets)

Cemeteries.

INGLEWOOD PARK
Los Angeles' Most Beautiful Cemetery
Superintendent's phone—A5262.
Office, 306-7 SECURITY BLDG.
Phones—F2262, Main 4658.

Your Attention

is called to the notice of the sale of delinquent stock of the Inglewood Mission Sanatorium, which takes place at 2 o'clock p.m., Friday, January 19, 1906, at the office of the company, 327 Delta building. If you have a little money that you can invest in some of this delinquent stock, your money will positively be trebled in a very short time. The building is now nearing completion. Now is the time to buy good stocks at your own price. Call at their office and get information about this sale. Assessment levied, 5 cents per share. 'Phone F1119. T. J. Randall, M.D., secretary.

Renshaw Apartments, 712 California, Cor. Bunker Hill, 2 and 3-room suites. A5029.

A. N. Davidson, Real Estate. Removed 305 Security Bldg. H. 729, M. 823.

You Want to Go East C. Haydock. Agent Illinois Central R.R., 134 West Sixth.

Salt Lake Transfer Co., 217-19 East First street, will check baggage at your residence to any point. Both 'phones Ex. 251.

Orr & Edwards Co., Funeral Directors, Northeast corner Tenth and Flower streets. Main 65. Home F4671. Private ambulance. Lady assistant.

"Cutting a Swath"

Making everybody sit up and take notice—drawing people like a spendthrift son drawing out of a bank, is our

Semi-Annual Clearance Sale

with its offer to make to your measure any $35.00, $32.50 or $30.00 patterned suiting in stock for $24.00—or any $27.50, $25.00 or $22.50 patterned Suiting made for you for $19.00.

Better get in before the better Suitings get out!

BRAUER & KROHN
"Tailors to Men Who Know"
THREE STORES:
128-30 South Spring Street | N. W. Cor. Fifth and Spring | 114½ South Main Street

Hamilton Talks to Shoe Buyers

For over four years the price of Shoes has been advanced to the wearer every season in some way or other. This is the year when prices are being reduced.

We are awake to the coming times, our stock of over $50,000 worth of shoes are all reduced because we are going to sell out our stock before the spring season opens. A. J. Hamilton & Sons, 311 South Broadway, are always awake to the wants of their customers and always first to make the prices right every season. We have cut prices on every pair and we have to thank our customers for the way they have responded ever since the sale opened. Our sale will continue until we have sold this stock out.

A. J. Hamilton & Sons
311 So. Broadway

NICE BLACK COAL and the kindling to start it with.
ALSO
Hay, Grain, Coal Tar, Charcoal
Clark Bros.
730 W. Pico
Ex. 106 Main 7807

Where to Stop and How to Get There

Free Information

Pamphlets, Booklets, Literature about the Hotels and Interesting Places on Pacific Coast.

We can help you plan your trip—give you valuable information free.

Sunset Magazine
Subscription, Business Office and Hotel and Travel
BUREAU OF INFORMATION.
600 South Spring St.

Scalp Treatment

Ours never fail to produce the best results.

Diseases of the scalp should not be neglected, but have prompt attention. Consult us about our treatments. No charge for consultation.

Bennet Toilet Parlors
N. E. Cor. Fifth and Spring

The Daylight Store Phones Main or Home 132

Jacoby Bros.
231-233-235 South Broadway
"Something New Every Day."

Our Entire Stock of [illegible] Lisle, and Silk Gloves [illegible] This Week.
A Big Pre-Inventory Sale

A GREAT SILK PETTICOAT PURCHASE ON SALE WEDNESDAY AND THURSDAY

1000 Silk Petticoats Bought At 60c on the Dollar

DIVIDED IN THREE LOTS

300 AT $5.00 | 500 AT $7.50 | 200 AT $10

VALUES UP TO $8.95 | VALUES UP TO $13.95 | VALUES UP TO $25.00

Bought from the biggest petticoat maker in America for spot cash. We want to turn them out quickly, so put them on sale for two days at a fraction of their regular worth. They are the finest lot of silk petticoats we ever laid our eyes on, and comprise every shade and style. The quality of all, if sold at regular prices, is guaranteed by the maker. There are plenty of blacks in every lot.

SEE THEM IN THE WINDOW. Come early for the very choice ones.

Special Pre-Inventory Cut in Wrappers and House Dresses

Second Floor

$1.25 and $1.50 Wrappers 95c
Percale and fleece lined wrappers and house dresses; assorted patterns; good, full cut and well made throughout; all sizes; Pre-Inventory price 95c.

$1.75 and $2 Wrappers $1.[illegible]
Percale, madras and fleece lined wrappers and house dresses; all good styles and well assorted [illegible] made with yoke and belt; all sizes; Pre-Inventory price $1.39.

Special Pre-Inventory Prices on the Celebrated Corsette Wrapper
$2.50 Corsette wrappers $1.95. $2.00 Corsette wrappers $1.[illegible]
$1.50 and $1.75 Corsette wrappers $1.29.

VILLE DE PARIS

COTTON BLANKETS. 75c PAIR AND UP.

317-325 So. Broadway | 314-322 So. Hill Street

A. FUSENOT CO.

Free Lessons.—Our expert needle artist gives free instructions in embroidery every day from 9:30 to 11:30 a.m.

January Clearance of Wool Blankets

Our Clearance Sale is creating many extremely low prices in Blankets, as we are determined to close out all broken lines, and reduce the stock before invoicing.

A Rousing Sale of Blankets Will Certainly Follow Today's Prices

10-4 Wool Blankets
In soft white wool. Extra weight. Good value for $5. Clearance Price, today.. $3.75

10-4 Wool Blankets
Good value at $6.00. Clearance price, today..... $4.25
Heavy weight, colored borders. Soft and warm.

10-4 Wool Blankets
Our $8.50 quality [illegible] all wool. Clearance Price..... [illegible]
A splendid value.

Fine Wool Blankets
$7.50 quality. 11-4. Extra large size. Beautiful colored borders. Clearance Price..... $5.90

Fine Wool Blankets
Extra large size $9.00 quality. At Clearance Price..... $7.50
Unusual value.

Extra Fine Wool Blankets
A very superior [illegible] worth $11 pair. To [illegible] the stock we offer at [illegible] ance Price.....

If you want the BEST work at the RIGHT price, get acquainted with us.

Automobile and Vehicle Repairing, Painting, Trimming
And Engine Work

Advance Buggy Co.
3000 CENTRAL AVENUE

$150 to $500

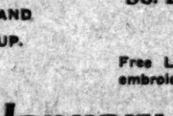

Have you acreage, ranch or lot? And do you need a cheap temporary cottage? If so, we have it.

WALKER PORTABLE COTTAGE ON EXHIBITION
1322 S. GRAND AVENUE

(See the Improved)
Solid Comfort Gas Heater
(Blue Flame)
Costs $1. ½ cent an hour
Pays gas bill.
No Odor

No danger of exploding. Before buying heater come and see it demonstrated. Just what you want for Bathroom.

Angelus Manufacturing Co
501 W. 7th St.

Read! "The Story of a Great Invention." Sent free on application. Address SIMMEN AUTOMATIC RAILWAY SIGNAL CO., 933-34 Security Bldg., Los Angeles.

For Luxurious Comfort On Your Eastern Trip

you should travel on the Los Angeles Limited leaving Salt Lake Route Station, Los Angeles, daily at 10 a.m. Only three days to Chicago via Salt Lake Route, Union Pacific and Northwestern Line.

There's nothing finer in railway service. Ask the man at 601 So. Spring St. about it. 'Phone Sunset Exch. 14 or Home Exch. 11.

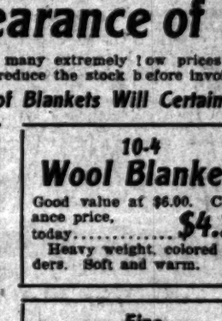

Kodaks
Photo Supplies
Artists' Materials
Framing, Developing and Printing

Howland & Dewey
510 South Broadway

Men's Clothing Clothes for Men and Young Men
DESMOND'S
Corner Third and Spring Streets

Editorial Section.
PART II—LOCAL SHEET: 10 PAGES.

Los Angeles Daily Times

California del Sur.
CITY AND COUNTRY.

XLVIIth YEAR. WEDNESDAY MORNING, JANUARY 15, 1908. On All News Stands, Trains and Streets. | 5 CENTS

H. B. Blackstone Co. DRY GOODS
Between Third and Fourth Sts.

...00 to $3.50 Corsets 50c Each

...men who require medium and large size corsets will be beneficiaries of this day's corset sale.
We are going to close out several standard numbers ...e of the best known makes—discontinue them ...—and we've made the price so ridiculously low ...e will be no question about value. If there's any-...among them you can wear you'll buy it, that's all.

P. D's., W. B's., Kabos, R. & G's., La Greques

...der such well known makes, none of which sell, regularly, ...than $1.00 and from that up to $3.50. And precious few ...are, at $1.00. Majority range between $2.00 and $3.50.

...ur Choice While They Last 50c Each

...only select ten dozen in all, so be prompt.
(Third Floor.)

...Millinery at Half

...trimmed hat in the ...end that means all ...this pattern hats and ...models as well as those ...fashionable creations ...our own work rooms—is ...on this week at just half ...asked before the holi-

Ready-to-Wear Apparel at Half

Tailored Suits, Afternoon and Evening Coats and Costumes and Skirts are going this week at half or near it.

Not our entire line of these garments, but a sufficiently varied assortment to please most any fashionable fancy.
(Second Floor.)

...amped Belts With all Materials 25c

...ds of needlework will be interested in this item.
...leen belts in brown, tan, green, pink and white; ...stamped for working the popular Willachain, French ...shadow stitches and all materials to complete the belt. ...one day each.....25c
...lessons in embroidery work each day from 9:30 to 11:30.
(Third Floor.)

United States Army Representatives at Yesterday's Harbor Hearing at San Pedro, at Which Future Big Projects Were Discussed.

From left to right: Capt. Amos A. Fries, Corps of Engineers, U.S.A., officer in charge at Los Angeles; A. H. Weber, secretary National Board of Engineers for Rivers and Harbors; Col. D. W. Lockwood, Corps of Engineers, U.S.A., senior member of board; Maj. W. G. Haan, Artillery Corps, U.S.A.; Lieut.-Col. John Biddle, Corps of Engineers, U.S.A., division engineer, San Francisco; Lieut.-Col. S. S. Leach, Corps of Engineers, U.S.A., member national board. The strong wind prevailing when the photograph was taken on the veranda of the South Coast Yacht Clubhouse overlooking the breakwater playfully tossed the snowy-white hair of Col. Leach into a tangled mass when the button was pressed.

SPAN IT.

DRAWBRIDGES ONLY HARBOR DIFFERENCE.

Hearing Before the National Board of Engineers at San Pedro Develops that Unity Prevails on All Questions but One.

THE building of two drawbridges is the only point in dispute among the various interests that center in San Pedro and Wilmington harbors. This fact was brought out clearly at yesterday's hearing at San Pedro, conducted by Col. D. W. Lockwood and Lieut.-Col. S. S. Leach, Corps of Engineers, U.S.A., members of the National Board of Engineers for Rivers and Harbors. On their recommendations will depend almost entirely the prosecution of new work at San Pedro and Wilmington in the next four or five years.

Objection to the bridges was made by counsel for the Southern Pacific and Los Angeles Interurban railways. The San Pedro Chamber of Commerce also stood by its position of last September, when it stated that the bridges are not needed just at this time. The Los Angeles Harbor Commission and other bodies urged that the bridges be built as soon as possible.

On all other points—principally the closing of the 1800-foot gap between the big breakwater and the shore, and the deepening of the inner habor to 30 feet—the various civic bodies and corporations were fully agreed. With such apparent unity of ideas, except on the one point, the belief was expressed by many influential men present that there soon will be a getting together of all interests for the quick and lasting good of the entire harbor project.

Lack of faith in the worth of the improvement to the west basin, in connection with which drawbridges would be required, was given by the attorney for the two railroad companies as the basis of their opposition. If the commerce were there, or even promised to be developed within a reasonable time, he said the transportation companies would gladly put in the bridges.

On the other hand, the Los Angeles Harbor Commission, the Chamber of Commerce and other bodies here and in the harbor towns, with the exception of the San Pedro Chamber of Commerce, believe the building of the drawbridges is required before the commerce can be developed.

Among the arguments made for the bridges yesterday were statements that various enterprises stand ready to secure locations on the west basin if assured that it will be developed as a harbor.

During the hearing there was a demagogic outburst by Joseph H. Call of Los Angeles, in which he attacked railroads in general, declaring that they all had combined to monopolize the business of San Pedro harbor; that they had bottled up all the harbors between San Diego and Point Concepcion.

A strong anti-railroad claque cheered Call vociferously, and hissed the Southern Pacific attorney so persistently that Col. Lockwood was obliged to command order. Several clashes between conflicting interests served to enliven the session.

MANY ON CHILLY TRIP.

Sixy prominent men of Los Angeles, Wilmington, Long Beach and San Pedro attended the hearing and had part in the affairs that preceded it. These included a trip through the Long Beach harbor from Long Beach to Wilmington, thence through the inner harbor to San Pedro, and from there by trolley to Point Fermin, from which point a commanding view was had of the great breakwater.

At 1 o'clock a pleasing dinner was served to about sixty guests at the beautiful home of the South Coast Yacht Club, overlooking the harbor from a high bluff just south of the business section of San Pedro.

Because of the chill wind that blew almost a gale, the trip by water was practically abandoned at Wilmington, only a few proceeding by boat from there to San Fedro; others, seeking comfort, went the remainder of the way by trolley.

At Wilmington, where the bank and other places of business had closed in honor of the visit of the engineers, Cols. Lockwood, Leach and Biddle, Capt. Fries and a few others went in automobiles around the west basin, which is proposed for improvement; also viewed the trestles of the Southern Pacific and Interurban lines, in which it has been suggested that the drawbridges be placed. Arriving at San Pedro, the engineers went by auto to view the breakwater, the remainder of the party going by trolley. The sea was so rough that the plan to go around the breakwater by boat had to be abandoned.

INTERESTED AUDIENCE.

Although the hearing had been set for 1:15 o'clock, it was 2:30 before dinner was over and the session was called to order by Col. Lockwood at the San Pedro Auditorium, substituted for the meeting in place of the City Hall, which was too small to accommodate the crowd that had gathered to hear the proceedings.

Seated with Cols. Lockwood and Leach were Lieut.-Col. John Biddle,

(Continued on Tenth Page.)

THROUGH RATES ADOPTED.

Espee, Santa Fe and Salt Lake Accept Suggestion of Interstate Commerce Commission.

In accordance with the suggestion of the Interstate Commerce Commission, the Southern Pacific, Santa Fé and Salt Lake Railroads have adopted a through rate for shipments from California points to the Alberta district in Canada, as well as to places on small branch lines in Minnesota and the Dakotas. Until now, to the flat rate on citrus fruits of $1.15 per hundred pounds, had been added the rate from the junction point with another line to destination.

By the new plan, shippers can ascertain the exact charges to any city or town. While freight tariffs are not lowered, the amount of work entailed in making out bills of lading will be much reduced.

R. A. Thielen, traffic manager of the Southern Pacific, says that from six to ten cars of fruit and vegetables are forwarded to distant points every week.

DEFENSE.

NATIVE SONS TO THE FRONT.

SIERRA MADRE PARLOR TO FORM THE FIRST COMPANY.

Target Ranges Offered by Redondo and Venice for Practice Work of the Many Volunteer Coast Protectors—Southern California Rifles Meet With Favor.

To the members of Sierra Madre Parlor No. 235, Native Sons of the Golden West, falls the distinction of having commenced the organization of the first company of the Southern California Rifles. The parlor last night informally indorsed the project and appointed a committee of three to confer with the members of the other parlors of Native Sons in California with the view to forming at least one company to embrace all members of the order within the territory covered by the organization.

This is the first step that has been taken in the way of perfecting the organization of a company unit. The members of Sierra Madre parlor believe that the object for which the Rifles was organized is a worthy one and expressed themselves as anxious to help along with the work.

The committee appointed will take up the work at once and will make an effort to induce all of the other parlors in Los Angeles and the surrounding towns to coöperate with them in the formation of what they hope to make the best and most expert of company organizations.

That there might be no misunderstanding among the members as to the membership requirements in the organization the secretary, C. Harvey Elder, on invitation, presented the matter before Sierra Madre parlor in an address. At the close of his talk last night those present stated that it was the sense of the meeting that the project be indorsed and that steps be taken to interest the other parlors.

This will mean that fully 1000 Native Sons will probably add their names to the membership rolls. The ideals of the order are such that the object of the Southern California Rifles appeals to the general membership.

Though the cultivation of "jingo" war spirit is condemned, Native Sons realize the benefit to the citizens of this State which would accrue from the formation of rifle clubs to encourage interest in shooting and horsemanship, pastimes which do more than apy other to develop manly qualities and prevent the decline of a race.

PERFECTING PLANS.

The officers of the Rifles have been busy perfecting plans for immediate activity. Two rifle ranges already have been offered for use, one at Venice and another at Redondo. The use of these have been accepted.

A meeting of the officers will be held today and steps taken to form a company at large from the members living in Los Angeles, who already have joined. Central points for the organization of companies will then be selected, so that members living in other parts of Southern California may effect local organization.

C. H. Bunnett, president of the Redondo Chamber of Commerce, addressed the following letter to W. H. Leonard, temporary president of the Southern California Rifles, yesterday, and his offer on behalf of the board has been accepted:

"The Redondo Beach Chamber of Commerce has recently obtained from the Huntington-Redondo Company the use of a large tract of land adjoining Clifton-by-the-Sea, as a site for a target range. This site has been inspected by Capt. Amos A. Fries, U.S.A., engineer officer in charge of government work in Southern California, and pronounced by him admirably suited for target practice at 200, 500, 500 and 1000 yards.

"It is our intention to offer the use of this land to the United States navy for small-arms practice at such times as naval vessels visit this port, but at

(Continued on Ninth Page.)

CHEATED.

ROPE MISSES ROBE'S NECK.

Life Imprisonment Verdict of the Jury.

Bandit Guilty of Murder in First Degree.

Lawyers Battle for His Life or Death.

The gallows is cheated of one bandit. The neck of Rolla Robe is saved. Late last evening the jury in the Criminal Court returned a verdict of "Guilty of murder in the first degree, with a recommendation to imprisonment for life."

This verdict makes it obligatory upon Judge Smith to send Robe to the penitentiary for life, while his partner, Meskil, goes to the gallows. He will be sentenced tomorrow.

Robe seemed to be perfectly satisfied, and when taken from the courtroom to the County Jail calmly proceeded to go to bed, and a few minutes later was apparently sleeping like an innocent boy in his mother's home. He refused to make a statement after the verdict.

After a day of strenuous words by four eloquent attorneys, two pleading for the justice of death, the other two pleading just as hard for mercy, the jury retired at 4:45 o'clock in the afternoon. It was about 9 o'clock before the twelve men could agree upon a verdict. Some of the jurors held out for a time for the death penalty, but the fact that Robe was unarmed at the time of the killing of Patrolman Patrick H. Lyons, and that Meskil had threatened him with death, saved his life.

Mrs. Mamie Robe, the prisoner's wife, and little Clara Elizabeth Robe, the mysterious eighteen-month-old baby which has been such a prominent figure in the trial, were present when the verdict was returned.

TWO SIDES OF IT.

Deputy Dist.-Atty. E. J. Fleming opened the argument to the jury yesterday morning and pieced the evidence step by step, showing how the prisoner, with his murderous partner, planned the robbery of the grocery store at Central avenue and Twelfth street, which was only frustrated because the place was closed. Then how the two went to Grossman's winery, two blocks away, and held up the proprietor, in the act of escaping, killing the policeman.

He ridiculed the story of the defense that Robe had been coerced by Meskil into joining in the robbery and laughed to scorn the contention that the prisoner was in fear of his life at the hands of the man with whom he was associated in crime.

Attorney Arthur L. Veitch followed for the defense and presented the other side, told how the defendant was subject to epileptic fits, and was weakly led into attempting to do wrong, but how, after the failure of the hold-up of the grocery store, he wanted to go home and quit the bandit business, but that Meskil threatened to kill him unless he participated in the robbery of the winery. He told the jury how Meskil again pointed a revolver at his client and forced him to come back after attempting to run away, and thus made him a confederate, unwillingly, in the murder of the officer.

Attorney Fred Spring wound up for the defense and made a strong plea for mercy, detailing all Robe had done to help the police capture Meskil when arrested and dwelt upon the fact that Robe was unarmed at the time of the shooting of Lyons. He asked for an acquittal of the prisoner of the charge of murder.

Dist.-Atty. John D. Fredericks closed for the prosecution with a scathing arraignment of the "vicious criminal" who had taken part, step by step, in all the proceedings which led up to the murder of Policeman Lyons, and asserted that the prisoner was just as culpable under the law as the man who actually fired the shot which killed.

In conclusion Capt. Fredericks demanded that justice and law be upheld by the jury in a verdict of guilty of murder in the first degree, carrying with it death on the gallows.

Following the addresses to the jury, Judge Smith read the instruction to the jury, explaining the law of murder and its degrees and how an accomplice of a murderer in the commitment of a felony is himself equally responsible for murder.

OHIO SOCIETY'S SOCIAL.

The Ohio Society had a large turnout last night at Fraternal Brotherhood Hall. This being the first meeting of the year the outgoing officers made reports, and the new president, O. E. Monette, delivered his inaugural address, and appointed the several committees to look after the interests of the society. A musical programme was given, as follows: Piano solo, Clyde Monette; song, Angel City Quartette; song, "Old Ohio," Mrs. L. T. Gates. The evening closed with a dance and serving of refreshments.

FOR SLANDER, ONE DOLLAR.

Head of Chapter of Daughters of Confederacy Gets Small Sum.

Damages in the sum of $1 were awarded by a jury in Judge Monroe's court yesterday against Mrs. Lulu Fouts in favor of Mrs. May K. Marvin, president of John H. Reagan Chapter, United Daughters of the Confederacy, who are now not exactly united.

The $1 was immediately paid into court.

Mrs. Marvin sued Mrs. Fouts for $75,000 damages, alleging that she had slandered her to other members of the chapter.

The defendants put in no evidence to the contrary, but her attorney made the plea that what Mrs. Fouts said was only as a report to officers of the chapter, and was not intended to be made public.

BARBECUE FOR BLUEJACKETS.

Committee of Forty Discusses Plans for Entertainment of Seamen of Battleship Fleet.

A barbecue and wild west show will probably be features of the entertainment provided for the men of the battleship fleet when the ships arrive here. The committee of forty, appointed by Mayor Harper to arrange a welcome and entertainment, met yesterday afternoon in the Council chamber and discussed plans.

The Mayor was elected permanent chairman of the committee yesterday, and Gen. Robert Wankowski, vice-chairman; J. B. Elliott was chosen secretary. It was decided to appoint three committees, one to have charge of the financing of the entertainment, one to decide upon a suitable entertainment for the officers, and one to provide for the entertainment of the men of the fleet. The membership of the committee will be announced at the next meeting.

As there is some doubt as to the programme mapped out for the fleet, the Mayor was delegated to send a letter to Senator Flint at Washington, asking him to secure the promise of the Secretary of the Navy that the ships will touch here. It is hoped to have a favorable reply at the next meeting.

It was decided best to leave the question of finances in abeyance until a reply has been received from Washington. The question of an entertainment for the officers was also left untouched.

Entertainment for "the man behind the gun" was discussed at length, however. The general impression was that, were a suitable location available, it would be best to give a large barbecue and wild west show. Agricultural Park was suggested as the most desirable location. Such an entertainment would extend over three days, that all of the men in the fleet might have an opportunity to enjoy it.

The committee of forty will meet next Tuesday afternoon at 2:30 o'clock in the Council chamber, at which time it is hoped to get down to the actual arrangements.

PRAISES CALHOUN.

Former United States Senator Says Traction Chief Is the First Man in San Francisco.

Thomas Kearns, former United States Senator and a director of the Salt Lake Railroad, is making a brief visit in this city, en route to his home in Salt Lake City.

"I have just come from San Francisco," said Mr. Kearns, yesterday at the Alexandria. "I talked with many prominent business men and heavy investors. They all said most emphatically that they wish they had half a dozen more men like Calhoun. I agreed with them. He was the first man in San Francisco to whip the labor unions, and that is the kind of men they need there.

"I think every property-owner in San Francisco would welcome some able, fearless man who would start a paper which would represent things as they actually are. There are plenty of good men in the city, but they need leadership and the support of a fearless press. As a newspaper owner I am very much surprised that none of the dailies dare tell the truth about existing conditions. The city needs a paper to exploit industrial freedom. Some day such a paper will be started there which will secure the support of every property-owner in the city. No, I have no thought of embarking again in the journalistic [illegible] I expect to go to Europe very [illegible] with my wife. The Salt Lake [illegible] has had a long struggle against religious domination in Salt Lake, and I think it has held its own."

DRAMATIC.

ON WAY TO DEATH REVEALS CRIME LIFE.

MESKIL, the murderer, was taken to San Quentin yesterday afternoon to be hanged. He sailed away in an automobile, smoking a cigar as long as a rope, with a grin on his face.

Just as he was leaving the County Jail one of the officers wished him luck. "Luck!" said Meskil, turning around with a short, sarcastic laugh, "say, that's a hot one."

He showed no emotion whatever in leaving the jail to go to the scene of his death. He ate his meals during the day with relish. About 4 o'clock he dressed in a new suit of clothes, and was taken down into the jail office, where he talked with the officers in a casual way, seeming to be in good spirits.

Sheriff Hammel, who is taking him North, met him in the office and Meskil at the word, held out his hands for the steel cuffs.

He was led into the Sheriff's office and then out on Temple street, where he had to walk fifty or sixty feet to the waiting vehicle. The sullen, dogged look which has so often been seen on his face, was gone. He was slightly pale, but flushed at the sight of a straggling crowd of spectators. He seemed to have a slight attack of stage fright for a moment.

The Sheriff helped him into the auto, and the door clicked shut behind them. Meskil took a sly look around at the crowd; then, as though dismissing them from his mind, raised his manacled hands to his face in order to get the cigar into his mouth. Just as he blew out a large puff of smoke, the auto gave a jerk and shunted off down the street for the station. They left on the Owl.

KNOCKS MAN OFF CLIFF.

Before his departure, Meskil took some of the jailers into his confidence. He told them the story of a long career of crime that began in his childhood. He has been a crook since 15 years old.

With evident enjoyment of the incident, he told of the wanton probable killing of a man he did not know near Cincinnati, a few years ago.

He said he was working at the time at a factory located on the brink of a

(Continued on Tenth Page.)

...ING OUT NEW PIANOS

...os Angeles House Discontinues Six Important Agencies

...ANO BUYERS' OPPORTUNITY

...ale with a Reason behind it. It is different from other Piano ...s been conducted in Los Angeles—in scope, in the quality of ...ered, and in opportunities for money-saving. The Pianos of-...ale, including some of the World's Best Makes, are priced at ...Actual Values.

...Company has decided to discontinue handling Emerson, ...banks, Sterling, Lafargue and Huntington Pianos—and will ...the entire energies to the Steinway, Kranich & Bach, Sohmer ...—hence the wonderful Bargains told of below.

...payments may be arranged if desired: pianos placed in pur-...(anywhere in Southern California) without extra cost. You ...afford to miss this opportunity.

...anos Reduced

...Cabinet Grands—large ...ut or mahogany cases; ...ced at $400; offered in ...sale.

...Cabinet Grands—oak or ...regular price $475; of-...ale for quick clearance

...Cabinet Grand—mahogany ...a regular way for $450; ...sale.

...Cabinet Grand—style to be ...regularly priced at ...sale for quick selling.

...rands Reduced

...ously new Grand Pianos, ...sale, regular $800 mod-...in this sale at $585 for

...Player Piano, used only ...(repossessed)—regular ...price $550. Free music ...instrument.

...Slightly Used Pianos

One Sohmer Cabinet Grand—used only a few months—exchanged for Sohmer Grand; regular price $600, offered at $395 in this sale.

One Behr Bros. Cabinet Grand—ebonized case; in excellent condition; regular price $450, sale price $210.

Two second-hand Emerson Pianos—in good condition—offered at $165 for choice; worth double.

One Wheelock large size Cabinet Grand, walnut case, regular $400 style, in excellent condition, sale price $195.

One $400 Hazelton for $195—and one sterling, almost new, walnut case, original price $350, sale price $195.

Player Pianos Reduced

Several Player Pianos—slightly used, but in fine condition—well known makes; $750 Player Pianos at $465, and one $950 Player Piano for $700.

...-Free Books of Savings Banks, or Certificates of Time Deposit at face value—as whole or part payment on Pianos pur-...sale.

J. J. Birkel Company
Steinway, Cecilian and Victor Dealers
345-347 South Spring St., Los Angeles
...at Pomona, San Bernardino and Colton.

Geo. P. Taylor Tailor and Haberdasher
SALE OF MEN'S NIGHT SHIRTS.
These are $1.00 and $1.50 values—all ...plain white or fancy trimmed—...neck or with collars.
75c
No. 325 So. Broadway, New Taylor Building
...Second Floor Ladies' Tailoring, Third Floor.

SAN FRANCISCO OFFICE
...Angeles Times
1206 SPRECKELS BUILDING
ARTHUR L. FISH, Representative
...ements and Subscriptions Received
...Californias, when in San Francisco, can ...mail sent in care of the Times office ...TIMES ON FILE

THE PUBLIC SERVICE.

SUMMARY OF THE DAY.

The Civil Service Commission instructed its secretary last night to decline to approve requisitions for pay of all employés who are given places in violation of civil service rules; a number of departments are affected.

The Mayor is withholding his approval of the new fire escape ordinance until he makes an investigation of the claim of the inspector of buildings that it is tantamount to repealing all fire escape laws.

The health board exonerated Health Officer Powers and his assistants last night on charges of unprofessional conduct preferred by Dr. C. T. Pepper.

Judge Rives yesterday awarded to George B. King the custody of his infant daughter, Viola, and appointed him administrator of his wife's estate, thus denying the grandmother, Mrs. L. R. Browne, the guardianship of the child and letters of administration on the property.

Judge Hutton yesterday took under advisement Mrs. M. E. Rissman's application for an annulment of her marriage to Edward J. Rissman, who may be an involuntary bigamist through a legal technicality.

Judge Hutton granted a divorce to W. Beardsley, whose wife deserted him when her lover returned to Los Angeles.

A jury in Judge Bordwell's court, last evening, awarded $5000 damages to Mrs. Ruby M. Kinsey, who sued Dr. J. T. Stewart for $50,000 damages for malpractice.

Detectives, alleging they had been criminally libeled by La Revolucion, yesterday caused the arrest of a trio of Mexicans, the editors and proprietors of that sheet.

AT THE CITY HALL.

ENFORCE CIVIL SERVICE RULE.

APPOINTMENTS MUST BE REGULAR OR NO PAY.

Board Puts Sudden Stop to Evasion of Merit Provisions by Department Heads — Must Prefer Charges and Secure Dismissals in Manner Provided by Charter.

Drastic measures have been taken by the Civil Service Commission to compel the heads of departments to recognize civil-service rules in making appointments. After listening to a number of complaints from civil-service employés the board directed its secretary last night to notify the heads of departments affected that it will not approve the requisition for salary of men who are holding positions contrary to the rules of civil service.

J. F. Greenough, inspector, told the commissioners that he has been out of work for a long time while a number of men who secured their commissions later than he are working right along. Greenough holds a place, when he is working, under the Board of Public Works. He appears on a civil-service list for the engineering department.

Greenough worked formerly as inspector on the outfall sewer. He was detailed on the wet section at the time Stansbury & Powell threw up their contract. The records of the civil-service department show that Greenough is one of the oldest sewer inspectors in length of time employed, that he should be among the first to go and the last to be dismissed.

By a unanimous vote the board instructed its secretary to notify the Board of Public Works that it cannot approve the requisitions of the men who are employed while Greenough is idle. The commissioners say that if his work is unsatisfactory the engineering department must file charges and secure a legal dismissal according to the written law. No plea of the unwritten law will be accepted by the civil-service board.

Policeman C. H. Jarvis appealed to the board to assist him to secure a place as bailiff in the police courts. Jarvis called attention to the fact that he has taken an examination for bailiff and that he is on the eligible list for the place. He said that O. Rohn, another officer, is holding down a place as bailiff while Jarvis is continued on patrolman's pay. The place as bailiff is on the classified list and pays $25 a month more than that of patrolman.

Secretary Spalding said that the records of his office bear out the contention of Jarvis and the board directed that the head of the police department be notified that Rohn will not be permitted to draw pay for services as bailiff.

The board has under advisement a number of other cases similar to the ones decided last night; some of them affect the aqueduct, others the health department.

New rules have been adopted by the board affecting the classification in the offices of the Assessor, Clerk and Tax Collector. The board will enforce these rules during the making of the next assessment and note results. Ever since civil service went into effect at the City Hall, complaints have been made by assessors that the civil service classification costs the city $5000 a year in that department alone.

POWERS EXONERATED.

SMALLPOX VS. CHICKEN POX.

Dr. C. T. Pepper failed to convince the Board of Health yesterday afternoon that he has been slandered by the Health Officer and his assistants. The case developed into a dispute over whether smallpox exists at 618 and 624 South Workman street.

Dr. Pepper asserted before the board that the Health Officer butted in where he was caring for two families suffering from chicken pox, quarantined the houses for smallpox and forbade him by telephone to visit his own patients. He says he is willing to stake his medical reputation that no smallpox exists at the houses in question at the present time and he asked the board to appoint a commission to make an investigation.

The testimony elicited the fact that Dr. Pepper tried to discuss the case with the Health Officer over the telephone, and that Dr. Powers declined to listen to him. Dr. Pepper said that when he went to visit his patients the first of the present year, he found a man on guard in front of the place. "I didn't think much of that at the time," he said, "but remarked that Dr. Powers probably had about him a number of political inspectors for whom he had to find some kind of employment to keep them on the payroll, so they were putting guards over cases of chicken pox.

"Through my patients I have heard a number of times during the last ten years that I was persona non grata at the health office. I can give you one case in which I was treating [illegible] for diphtheria. They told me that the family next door had the card down and the place fumigated in seven days. I suggested that they try to get the health office, to help them along, at least to the extent of finding how it was worked. Later they told me that they learned from the health department that they must go the extreme limit because they did not have the right physician. This is one instance; there have been a number of times when my patients have told me that they were compelled to endure hardships not imposed on others because they had the wrong physician. This appears to date back to the time that Dr. Powers wanted me to help him get a place as physician at the State Reform School.

"In the present case one of my patients, Mr. Settle, told me that Dr. Powers spoke so disrespectfully of me to him that he wanted to punch the Health Officer in the neck. He said that the fact that Dr. Powers was an officer of the law saved the doctor from getting that punch."

Replying to these charges, Dr. Powers named four physicians, all experts in smallpox, who have visited the houses in quarantine on South Workman street. Each of these says that the people are suffering from smallpox in a mild form. Among these is the local surgeon of the United States Marine Hospital Service.

The Board accepted this as conclusive evidence that smallpox does exist on South Workman street. Some of the patients who had gossiped to Dr. Pepper sent signed statements to the effect that the Health Officer and his assistants did not at any time slander Dr. Pepper.

On this showing the Board exonerated the Health Officer and his assistants. Dr. Pepper left the Board meeting still asserting that the Health Officer is quarantining two families on Workman street who are afflicted with chickenpox only.

"YES" WAS FATAL.

HOW SIGN LAW PASSED.

Councilman Clampitt is accused by three of his fellows in the Council of being so nearly talked to death in the Boyle Heights sewer discussion Monday that he voted "yes" on passing the sign ordinance over the Mayor's veto when he wanted to vote "no." Clampitt's vote was the one needed to pass the ordinance over the executive veto.

Yesterday there was a discussion among the Councilmen who voted against the ordinance as to whether there is any way by which Clampitt's vote can be registered as he intended it to go. Clampitt is said to be ready to move for a reconsideration, but his motion is bound to be lost as it takes six votes to consider, four would have blocked the passage of the ordinance.

Secretary Kennedy feels the effect of Clampitt's mistake keenly. He had been detailed to secure the number of votes necessary to kill the ordinance after the Mayor vetoed it. Four votes were pledged to him, but when the roll was called Clampitt "forgot."

The situation is a peculiar one; Clampitt's vote is just as effective as though he had favored abolishing the swinging signs all along.

MAYOR DOUBTFUL.

FAVORS FIRE ESCAPES.

Mayor Harper will probably ask the Board of Public Works for a recommendation on the new fire escape ordinance before he allows it to become a law. This ordinance was passed hurriedly Monday despite the protests of Building Inspector Backus.

Chief of Police Kern joins with Inspector Backus in condemning the action of the Council in "taking the sting" out of the ordinance. He is of the opinion that it will be almost impossible to secure convictions. Yesterday the Mayor said that he will not sign the ordinance until he has made a thorough investigation of the whole fire escape question.

For Charter Revision.

A preliminary meeting of the Charter Revision Committee will be held tonight in the Council Chamber at the City Hall.

New Assistant.

B. H. McGinley has received the appointment as assistant restaurant inspector to succeed Harry Wright. McGinley won his place in the civil service examination, Wright finishing second.

AT THE COURTHOUSE.

BABY INNOCENT CAUSE OF ROW.

LEGAL DUEL OF GRANDMOTHER AND FATHER.

Parent Awarded Custody of Infant and Made Administrator of Wife's Estate, Despite Strong Opposition. Brother-in-Law Plays Part in Domestic Unpleasantness.

Despite her grandmother's vigorous attempts to secure possession of her, little Viola Patricia King, the 5-weeks-old infant of Viola Browne King, who died December 7, the day following the child's birth, was yesterday given into the custody of her father, George B. King, by Judge Rives, who also made King the administrator of his wife's $1500. The grandmother's petition for a guardian the judge refused, saying that the father is the natural and proper person to have the child.

Both the grandmother and the father had filed petitions to be appointed guardian of the baby and administrator of her mother's estate. Each charged the other with want of integrity and moral fitness. King stated that the grandmother wanted the child brought up in the Theosophist faith, which he vigorously opposed.

King, who has been an employé of the Edison Company, was married in April, 1907, and his wife and himself made their home with Mrs. King's mother at South Pasadena for two months. Then they all moved to Westlake avenue. In December, while the husband was working for the Edison Company at San Bernardino, his wife was confined, and before he could reach her, she died.

He found that the grandmother had put the child in the care of Mrs. Ralph E. Leeman of No. 514 North Westlake avenue, who refused to let the father see or have her. L. E. Browne, King's brother-in-law, also said that he would give up the baby to the father "only over his dead body." King, however, and his attorney took the little one from Mrs. Leeman's home a few days after his wife's funeral, and his mother has cared for her since.

Yesterday Mrs. Browne testified that King was improvident; that he had failed to properly support her daughter, and that he had been idle a large part of the time, while her daughter and her son had defrayed the family expenses. L. E. Browne, Dr. A. J. Downs and the nurse, Mrs. Leeman, testified, also, as to the scant provision made for Mrs. King.

Several of King's former employers, on the stand, spoke in warmest terms of his character and habits, adding that they had the highest regard for him. Rev. J. M. Schaeffe, pastor of the Pico Heights Congregational Church, who married the couple, testified to the same effect. Mrs. Browne's attorney attempted to show that King's friends were bound together by religious ties, but he was unsuccessful in this.

It developed that King had no money when he married Miss Browne; that he lost his position two days before the ceremony, and that the wife had saved quite a sum, which she had invested in part in a home. Hard feelings had arisen in the family over property matters, but King and his wife had always loved each other deeply, and only two days before her death she had written him a most loving letter, it was stated.

MARRIAGE IN DOUBT.

PUZZLING PROBLEM FOR COURT.

Through a Denver attorney's forgetfulness, Mrs. Mable E. Rissman and her husband, Edward J. Rissman, have been placed in a most awkward predicament. Mrs. Rissman went before Judge Hutton yesterday, and asked for an annulment of the marriage, as it is a question whether Rissman did not unintentionally commit bigamy when he wedded her.

The ceremony took place at Golden, Colo., in July, 1902. The couple subsequently moved to this city, and have lived happily together since. In the spring of 1907, Mrs. Rissman returned to Denver on a visit, and there heard disquietive rumors. Rissman had married Lucy Hall in Denver in April, 1893, and she had brought divorce proceedings in the Colorado courts in April, 1899, charging cruelty. A decision in her favor had been rendered, but Mrs. Rissman's lawyers found that through the remissness of the first Mrs. Rissman's attorney, the decree had never been properly recorded.

Rissman explained to Judge Hutton that he supposed that the divorce was properly granted, and that he had acted in good faith in the second marriage. The court took the matter under advisement.

LOVES ANOTHER.

TELLS HUSBAND AND GOES.

When Mrs. E. Beardsley had been married a month to W. Beardsley, she received a letter from Walter Gies, whom she had loved before she met her husband, but who had left her and gone East. Gies knew nothing of her marriage, and wrote that he was about to return to Los Angeles and her. Then Mrs. Beardsley decided that the old love was worth several times as much to her as the new love, so she left her husband in October, 1906. But she wrote him a letter, stating frankly the situation, and adding that, while she knew Beardsley loved her sincerely, her apparent affection for him had all been assumed.

Mrs. Beardsley appeared in Judge Hutton's court yesterday in answer to a subpoena, to testify in her husband's suit for divorce from her. A decree was granted him.

JURY SUPPORTS HER.

SURGEON MUST PAY DAMAGES.

Mrs. Ruby M. Kinsey, whose $50,000 damage suit against Dr. J. T. Stewart, proprietor of the Red Cross Hospital, had been on trial for nine days in Judge Bordwell's court, last evening was awarded $5000 damages by the jury two members only, A. N. Gray and S. S. Delley, dissenting from the verdict. Mrs. Kinsey charged the doctor with performing upon her, in June, 1906, an unnecessary operation by which she was greatly injured and the life of her child indirectly destroyed. Drs. H. G. Bayless, C. W. Bryson and E. R. Lanterman gave testimony for her, while Drs. E. W. Martin, G. L. Cole, Granville MacGowan, E. A. Bryant, A. F. Huntoon, G. S. Eddy, W. W. Bickett, M. L. Moore and W. A. Edwards supported Dr. Stewart, stating that his treatment to the plaintiff was in accord with his legitimate functions as her physician and surgeon. The case was argued by Rogers and Schenck, for Mrs. Kinsey, and by Attorneys Britt and Joseph Scott for Dr. Stewart. The verdict was returned after two hours' deliberation.

COURTHOUSE NOTES.

BREVITIES MISCELLANEOUS.

JUSTICE SUES. As the outcome of the refusal of the Supervisors to allow Justice H. A. Pierce $75 monthly for the rent of his courtroom, he yesterday filed suit in Justice Stephens' court against Los Angeles county for $299, alleged due him for rent from September to December, 1907, inclusive. The Supervisors allowed him only $154.

ASKS FEES. Justice Pierce yesterday filed in the Superior Court a suit against Louis Richbart for $1000, alleged due him as fees for services rendered in November.

HOOPER LOSES. C. A. Hooper yesterday lost his $22,133 damage suit against the Los Angeles Railway Company, the jury in Judge Hutton's court returning a verdict in favor of the defendant. Hooper sustained a broken leg and other injuries as the result of a collision on April 15, 1906, between a trolley car and F. L. Morgan's automobile, in which he was riding on Main street.

HEARING POSTPONED. At the request of Fremont Older, Justice Summerfield yesterday continued until January 21 at 10 o'clock the preliminary examination on Luther Brown's libel charge.

DAUGHTER INHERITS. Margaret F. Phillipson, executor of and sole heir under the will of her mother, Hannah E. Phillipson, who died in Los Angeles November 17, leaving a $9000 estate, yesterday filed the will for probate in the Superior Court.

FILES WILL. Louis Rees, executor under the will of Henry J. Horstman, who died in Los Angeles January 7, leaving a $12,000 estate to children and grandchildren, yesterday filed the will for probate.

INCORPORATIONS. Articles of incorporation yesterday were filed with the County Clerk by the Hawthorne Art Leather Company, capital stock, $25,000; Columbia Paper Company, capital stock, $50,000; Cascade Hydraulic Mining Company, capital stock, $10,000, and the Sanatorium Association of Seventh Day Adventists of Southern California.

FAROAT WINS. Justice Stephens yesterday gave judgment in favor of Samuel Faroat in the suit against him by C. W. Hutton, as assignee of the El Dorado, formerly the Elgin Jewelry Company, to collect $197 for jewelry furnished in March, 1904, and returned by Faroat, as not up to sample. Seven attorneys have been connected with the case, which had been pending over a year. Faroat declared he had been victimized, and that the operations of the plaintiff had been such that the Elgin Watch Company had compelled it to change its name.

PLEADS TO CHARGES. Miss Ruby Casselman, as self-possessed as though attending an afternoon tea, was arraigned before Judge Smith in the Superior Court yesterday morning, and pleaded not guilty to the charges of forgery and passing a fictitious check. Her attorneys, Brown and Pitzer, made a motion for a dismissal of the information, based upon technical points, but this was denied by the judge. The trial was set for March 11. Miss Casselman was placed upon probation about two years ago, after being arrested on similar charges.

JURORS DISAGREE. The members of the jury in U. B. Howard's $25,000 damage suit against the Consolidated Lumber Company reported to Judge Homer at 3:30 o'clock last evening that they were unable to agree. Howard's spine was crushed by timber that, he said, had been negligently piled in the lumber yard.

OUT ON BAIL. R. C. Hackett, a driver, who was convicted in the Police Court of selling impure milk, was before Judge Smith yesterday upon a writ of habeas corpus. He was admitted to bail in the sum of $50, pending the hearing upon the writ. It is stated that his attorney will attack the milk ordinance.

THE INFERIOR COURTS.

INK-SLINGING LEADS TO JAIL.

MEXICANS INDULGE IN TOO MANY EPITHETS.

Detectives, Alleging Criminal Libel, Cause Arrests of Editors and Proprietors of Fiery "La Revolucion," in Which They Are Referred to as Dogs, Monkeys and Hirelings.

Modesto Diaz, Frederico Arismendez and Miguel Ulivarri, alleged editors and proprietors of La Revolucion, an anarchistic publication printed in the Mexican quarter, were arraigned before Justice Rose in Police Court yesterday on charges of having criminally libeled Detectives Talamantes and Rico.

The trio was arrested early yesterday morning by the complaining officers, and locked up at the City Jail. A crowd collected about the deserted office of the little newspaper during the morning, and called for Diaz to come out and tell them some more things about how the Liberals were going to change the map of Mexico to fit the desires and wishes of alleged reformers, but Diaz did not come forth.

At that particular moment he was seeing how much of the city's corn beef and cabbage he could consume while in jail.

The arrests resulted from a series of articles regarding the capture of Magon, Villarreal and Rivera. La Revolucion was the official organ for these men now charged with violation of the neutrality laws. The paper was sent to the poor peons and Indians of Mexico, who were asked for money, and summoned them to throw off the yoke of President Diaz and plunge the land into war.

At the time of the arrest of Magon, Villarreal and Rivera, on Pico street, by Detectives Talamantes, Rico and officers from St. Louis, Diaz, the editor of the newspaper, was taken into custody, but was released two days later.

Since then he, it is alleged, has passed all bounds of decency in his articles.

Miguel Ulivarri is not considered of much importance, and is said to be a printer employed by Diaz. Arismendez denies all knowledge of any of the libelous publications, and states that though he owns the type in the printing office, he has nothing to do with the actual publication.

Talamantes and Rico were severely criticised, in the most indecent language, for their part in carrying out their orders from the Chief of Police and assisting in the earlier arrests. The paper accused them of being in the employ of the President of Mexico, and called them his hirelings.

The little sheet compared them to dogs and monkeys.

Attorney Job Herriman, who has been defending the revolutionary leaders, will appear in behalf of the men arrested yesterday.

Hackett Is Fined.

R. C. Hackett, who drives a milk wagon for one of the local dairies, was fined $50 yesterday by Justice Frederickson, in Police Court. Hackett, upon the advice of his attorney, refused to pay the fine, and went to jail. His lawyer is attacking the constitutionality of the milk ordinance, and yesterday habeas-corpus proceedings were commenced to secure Hackett's release.

[AUTHORIZED ANNOUNCEMENT.]

WESTERN COOPERAGE CO. OPTIMISTIC.

Large Cooperage Manufacturers Keep Full Force of Men Busy Turning Out Orders.

The Western Cooperage Company, the largest manufacturers of cooperage stock on the Coast, predicts a heavy 1908 business.

Since the first of the year, it is operating with a full crew at its large cooperage stock mill in Aberdeen, Wash. Its cooperage plants in Los Angeles and Seattle are quite busy and its stock plant in Houlton, Or., is also turning out a lot of material.

This company has always paid its men well and demanded, in return, their best efforts, with the result that it manufactures, without exception, the highest quality of cooperage stock in the United States.

Although the wages of employés throughout the North have been reduced, its workmen will continue to receive their regular wages.

BISHOP'S CUP CHOCOLATE

Contains Both the Milk and the Sugar

Have a cup today—and you'll want it every day

So good to drink, so easy to make—in a minute, with boiling water. All grocers.

BISHOP & COMPANY.

25% Off on Men's Overcoats and Raincoats

MATHESON & BERNER

Broadway, Corner Third

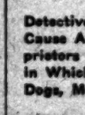

"Walk-Over"

Shoes $3.50, $4, $5

J. F. HUGHES, Prop.

111 S. Spring and Cor. 4th & Spring

San Diego's Rich Back Countr

At the recent Jamestown Exposition San Diego's back country received ten gold medals, two silver medals, and three bronze medals and three bronze medals on products which als were exhibited. One of these prizes was the much-coveted Wiley medal—the highest award to be obtained in America for known varieties of apples.

San Diego county has the largest area of frostless lemon land in the United States. There is no other section of the country which produces fruits of better quality or in a greater variety. At the present time there are considerably over a million fruit trees in the ty. The most of these are lemons, with trees close second. The cultivation and the manufacture of olive oil is a ing industry. San Diego oranges have utation far and wide for superiority. ples grown in this county are the equal the superior, of the best varieties grown the East and Middle West, as evidenced the several prizes received at the Jamestown Exposition.

Those who have been accustomed to San Diego's back country as a section only to the growing of fruits and vegetables will be surprised at last year's products in other lines, as shown by the following:

Fruits.	Pounds in 1907.	Value.
Apples	3,000,000	$ 75,000
Apricots	750,000	37,500
Cherries	87,500	4,050
Figs	16,400	400
Grapefruit	480,000	12,000
Lemons	375,990	$46,910
Oranges	107,380	214,760
Olives	2,700,000	67,500
Pears	2,800	3,780
Peaches	350,000	14,000
Plums	240,000	7,200
Persimmons	20,000	800
Total	48,452,100	$1,278,570
Grapes, Table and Wine		$ 90,000
Raisin Grapes		110,000
Total		$200,000
Blackberries, Loganberries and Strawberries	900,000	74,000

Grain.	Tons.
Wheat	4,000
Barley	7,700
Oats	1,000
Corn	800
Alfalfa Hay	4,000
Grain and Grass Hay	10,000
Total	27,500
Miscellaneous	**Pounds in 1907**
Vegetables	8,000,000
Honey	1,000,000
Beeswax	20,000
Butter	250,000
Eggs	(dozen) 1,400,000
Total	

In other words, exclusive of gems, San Diego county products in 1907 amounted to about $3,620,000. An increase over 1906 is shown all along the line. For instance, the increase in lemons was 377 carloads; in oranges 30,000 boxes.

Mention of San Diego's back country is not complete without calling attention to the fact that it produces more gems than any other one county in the United States, as well as many minerals. The best-known gems are kunzite and tourmaline. Last year 22,000 carats of cut gems were produced, value at about $205,000, in addition to about 35,000 gems in the rough.

The above figures, while showing significant increase during the past year and did production under present conditions of more importance as an index to be expected of San Diego's back country it has been fully developed. The problem has already been solved. With completion of the new road to Yuma difficulty due to inadequate transportation ties will be overcome, and San Diego a more important position among centers of the world.

San Diego Chamber of Comm

San Diego, - - - - - - - - Califor

You know if your bowels need occasional help. Give it to them easily and regularly—one Cascaret at a time. Don't wait till night.

A million boxes a month.
That's the sale of Cascarets.
And every tablet in every box means a day of good cheer.
Think what a world of happiness this candy laxative has brought to man and women.
Are you getting your share?

Cascarets cure bowel troubles when they have developed. But that is the least of their uses.
Their best service is to prevent the many ills that come from inactive bowels.
Think of the days when you are not at your best. The mornings when you don't feel right, the afternoons when you are logy, the evenings when you are irritable.
The cause lies in the bowels.

One Cascaret makes everything different. Don't say, "I'll take it tonight." Take it at once. Carry a box in your pocket. The hours before bedtime are too good to be wasted.
Cascarets are gentle and pleasant. Their action is as natural as the action of fruit on the bowels. They are both good and good for you.

Cascarets are candy tablets. They are sold by all druggists, but never in bulk. Be sure you get the genuine, with CCC on every tablet. The price is 50c, 25c and

Ten Cents per Box

SECURITY SAVINGS BANK

Security Building, Spring and Fifth Streets

Oldest and Largest in the Southwest

Capital and Surplus $1,200,000.00

Resources Over $21,000,000.00

4 Per Cent. Interest Paid on Term

3 Per Cent. Interest Paid on Ordinary Accounts

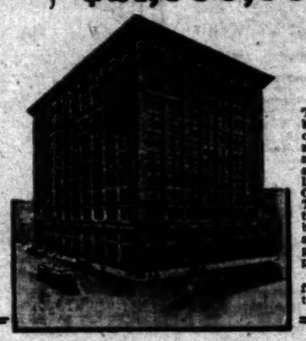

Special Ordinary Accounts

These accounts bear three per cent. interest on minimum monthly balances, subject to the by-laws governing Ordinary Deposits. The bank allows these accounts to be checked against without presentation of pass book.

Call at bank for further information.

Security for Savings

DR. R. W. MORRIS, DENTIST

REMOVED TO 431 SAN FERNANDO BLDG., S.E. Cor. 4th and Main. HOME F1822

WOMAN-WOMAN.

THE ANSWER WAS DEATH.

Witness Tells How Bennett Was Murdered.

"I'd Better See What She Wants," She Said.

Just Later Her Affianced Husband Was Shot.

... women held the center of in... in the Superior Court yesterday. ... Mrs. Kniells Corwell is on trial ... Judge Wilbur and a jury for ... murder of George T. Bennett on ... night of July 22, last. They were ... Bennett, who had deprived the ... defendant of a husband, and Miss ... Bennett, who was engaged to ... become the victim of the tragedy. ... Miss Bennett was the only witness ... who had passed through a nerve-... racking ordeal on the witness stand ... before changing the tone of her voice. ... The recital of the scene that beautiful ... moonlit evening, with the full moon ... shining down on the happy party gath-... ered on the steps of her home, No. ... 1 Figueroa street, from which ... Bennett was called to his death by ... two women, the latter fixed upon ... Miss Bennett her large brown eyes and ... spoke every word as though fascin-...

... Monday was taken up by ... District-Attorney Frank Blair ... Keech for the prosecution, ... Attorney H. H. Appel for the de... With the selection of nine ju... the remaining three were chosen ... this morning. They are: W. H. ... Hosier, P. H. Bullis, Glendale, ... and T. Mathews, Los Angeles. ... Hosier was chosen after a short ... examination between Attorney Appel ... and himself and sworn in. Then Mr. ... Appel asked permission of the court to ... submit evidence to capital pun... ishment under the law. ... At the afternoon session of court ... District-Attorney Blair balked ... Attorney Appel offered to permit ... the defense counsel to ask the ... questions he desired. Mr. ... Blair thought it was a trap ... and refused to take ad... vantage of the offer and the trial be... fore the court knowing how ... to proceed on the subject of cap...

CONTRASTS.

... Mrs. Corwell was arrayed in a fash... ionable handsome white shirt ... waist, dainty skirt of light gray ... with squares by dark blue ... lines, and she wore a wine-... colored coat which came to ... her dainty tan shoes. In ... contrast, she gave her testi... mony a show of emotion.

... Another woman whose ... name figures in the affections of ... Mrs. Corwell, dur... ing the session, suddenly and ... without cause, broke into ... weeping which took the ... court, and all proceedings ... were halted while the prisoner ... was attended to by her relatives ... and bathed with ice water and ... fanned. All the rest of the day ... she sat back in her chair, ... alternately weeping, sometimes ... laughing amazed, the wom... possibly swearing away ...

... Mrs. Corwell were ... Mrs. C. C. Welch, her step... mother Daniel, her cousin, ... Mrs. Quinones, and a Miss ... Of the jury sat Mr. and ... Mrs. parents of the murdered ... man off the stand, Miss ...

HIM TO DEATH.

... began her testimony ... of how she and ... Bennett, her sister, Mrs. ... her brother, were sitting ... on the porch of her home ... Corwell came up the ce... walking from the street to ... and walking up to the ... group two of them and ... drawing a revolver from ... his arm.

... Bennett here?" she asked. ... "he's not the man you ... Mrs. Collins, who was ... Bennett.

... no," answered the fren...

... spoke up. "What do ... with me," commanded ... as she turned the re...

... me what she wants, ... Miss Bennett, and George ... started down the steps.

... Bennett said to his sis... better get in the house," ... to do so, but looked ... at the woman who was ... husband spray ... a revolver. Just then ... looked back over her ... eyes of the two wom...

... one George again." ... to her rival. ... into the house," testi...

THE TRAGEDY.

... there was a shot, and ... out on the porch ... Mrs. Corwell fire a ... the head of the man ... at the feet of his ... latter shot him ...

... her grief. Miss Bennett ... to where the body ... and saw that he was ... that his left hand ... and that he was ... a wound in the head. ... out on the sidewalk ... called.

... short time for the wit... direct story of the ... the rest of the day ... Attorney Appel to a ... of the witness, ... as to details to test ... story of the strongest ... when he connected ... shot of the dead in a ... manner, the witness ... answered all ques... even tone and un...

... desire to show by ... that she was per... relations be... betrothed husband, ... while at the same ... were on little ...

... stated that Bennett had ... to her for about ... visiting her at her ... were engaged to ... decided that she and ... Wheeler's Hot ... had visited her ... Springs. She also ... presence of the Ann...

LETTER.

... introduced a mys... admitted it to the ... she was not in ... when it was writ-

ten, and saw it written. She denied it. The letter was one from Bennett to Mrs. Corwell, but the court refused to permit it to be read to the jury.

Recurring to the scene of the shooting, the attorney led her again over the tragedy. He asked the witness if Bennett did not have his hands on Mrs. Corwell at the time the shot was fired.

"He did not have his hands on her," was the reply.

"Were they not grabbed together and scuffling when the shots were fired?"

"No."

The witness stated that there was a full moon, and an electric light on the corner. "I could see them as plainly as I see you," she told the attorney for the defense.

DRAMATIC ILLUSTRATION.

Then Miss Bennett stood up and showed just the position in which Mrs. Corwell stood when she shot Bennett, and just how she held the revolver level with her head, and pointed rather downward. And the attorney made her clap her hands to show just how fast the shots were fired, one after the other.

Then Attorney Appel clapped his hands to illustrate the firing of the deadly shots.

Suddenly he appealed to the judge to either make Mrs. Bennett, mother of the murdered man, stop talking to the witness or go out.

And Mrs. Bennett leaned forward passionately and pointed her finger at Appel, but drew back before speaking, and addressed the judge.

"I beg Your Honor's pardon, but I only spoke to him because he was wrong." What she had said was "No, no," when Appel clapped his hands.

"Make no remarks, madam," said the judge, and the case proceeded.

A diagram of the streets and surroundings of the murder was introduced by the defense, and an attempt was made to show that the light was such that it would be hard for any one on the porch of the house to see all that was done on the street.

The case will be continued this morning.

MINES AND MINING.

FRANTIC RUSH TO HART MINES.

SENSATIONAL DISCOVERIES OF GOLD ORE IN CALIFORNIA.

Ground Located for Two Miles Around Original Locations—Nevada Argonauts on the Hike—Valuable Mineral Collection—Former Newspaper Man Strikes It.

Private advices received by The Times from the new Hart mining district, which has caused a stampede in the last two weeks, seem to indicate that some very rich ore has been found and that the camp will develop into a good producer of phenomenal values. The camp is situate about nine miles from Manvel, on the Searchlight branch of the Santa Fé Railroad, in San Bernardino county, Cal., and about four miles from the Nevada boundary line.

The original discoveries were made on the 25th day of December, by James Hart, Clarke Hitt and Bert Hitt, who located twelve claims. The second locator was George Foster of this city, who secured eight claims surrounding the original locations.

By January 10, over 100 men were in camp and had organized a new district as above. New arrivals were pouring in at that time and already there is much talk about a new rival to the richness of Goldfield. The news had been conveyed to Goldfield first and a large majority of the first arrivals were from that camp.

It is said that the original claims show free gold and that samples across three feet, assayed at Goldfield, showed $218 per ton. In another place values of $60 per ton were found and picked samples are said to run as high as $400.

The formation is said to be identical with that of Goldfield and the veins are wide and well defined. Ore, which crops in places from two to twenty feet above the surrounding formation, is now being sacked and will be shipped to the Needles smelter.

Ollie Elliott, one of the first men in Goldfield and one of the original locators of the Combination, joined the rush from Goldfield and secured a lease on the Oro Belle claim, for which he is said to have paid a handsome figure. He will put a large crew of men at work on the lease at once.

Although the first locations were only made two weeks ago, there is not a vacant piece of ground left within a radius of two miles from the original discoveries.

The original discoverers are the heroes of the hour in camp and the general opinion is that their luck is well deserved. They are pioneers of the Nevada fields and this is the first real luck they have encountered.

Valuable Copper Specimens.

One of the most valuable and interesting collections of rare copper specimens in the United States, and probably in the world, may be seen at the offices of Clawson & Gillingham, mining engineers, with offices in the Lankershim building. Both members of the firm have been connected for many years with the Copper Queen mine in Arizona, Mr. Clawson as mining superintendent for twenty years, ad Mr. Gillingham as foreman under him for the past seven years. Both severed their connections last fall to enter business here.

During the period of their connection with the mine, known throughout the world as the finest producer of rare forms of copper ore, they were able to collect specimens which fill a cabinet five feet high and four feet broad, and for which $5000 cash has been offered, and which are worth many times that amount to any collector who appreciates their rarity and beauty.

Among the most noticeable specimens are several pieces of rare chalcotrichite, copperundum, velvet malachite, crystallized native copper, both lamillar and in fern form, and crystallized cuprite, or ruby copper. One piece of the latter is in cup shape, and was taken from a body of sulphide ore, an occurrence unexplainable to geologists. A beautiful piece of malachite closely resembles an elk's head in shape, and is studded with immumerable azurite crystals. Another piece is in the form of a human hand, with the thumb missing.

Altogether it is one of the most remarkable collections in existence, and those who are unacquainted with the ores of the Copper Queen mine have no idea of the fantastic and varied beauty of the specimens. The owners are willing to share the possession with others, so far as ocular demonstration goes, and the collection is well worth a visit, both from those who are interested in mining and from those who are not. No knowledge of mines or ore is necessary to appreciate its beauty.

Beats Newspaper Work.

Reports received from Goldfield yesterday indicate that a former newspaper man of this city has struck it rich in Goldfield, and that there is strong possibility that he will soon be in the near-millionaire class. Arnold Becker, at one time indentified with a local weekly mining paper, is the lucky man, as part owner of the Jumbo Ledge lease, on Atlanta ground, and containing the continuation of the famous Jumbo vein.

Others interested in the lease are J. L. Boyle, director and second vice-president of the Los Angeles-Nevada Stock Exchange; F. L. Botsford, Arthur Wright and E. H. Kennard. The ground was formerly worked by the Atlanta Leasing Company, which carried the main shaft down to a depth of 374 feet in a fault north of the vein.

Arnold Becker, who is in charge of development for the present leasing company, held the theory that the vein had faulted laterally to the north and east, and the recent strike confirms his diagnosis of the case. The vein had been picked up in a crosscut from the 200-foot level, and now work at the 300-foot level has shown up a nice body of ore in place, which will assay $14 a ton. While the values are not high, the fact that the vein has been found has caused much rejoicing among the owners, and it is believed that there will be no difficulty in developing high-grade ore.

San Toy Doubles Output.

The San Toy Mining Company of Chihuahua, Mex., which is controlled by Charles Schwab, the steel magnate, and managed by Don Gillies of Nevada, will increase its output from 200 tons a day to 400 tons. The company ships lead-silver ore to the Torreon smelter, present shipments coming from the Galdena and Juarez mines.

Mill for El Oro.

A fifty-ton mill is to be erected at El Oro, Mex., by the owners of the La Lucha mine. The property is situate near Tlalpujahua and recently struck a large vein of high-grade ore. The machinery for the new mill already has been ordered, and work will commence by the first of next month.

Independent Smelter.

It looks as if the mine owners of Montana would soon be in a position to ship ore to an independent smelter. There has been much grumbling at present unsatisfactory conditions for some time, and a meeting has been called, Friday, at Helena. The avowed object of the new organization, which will be known as the Central Montana Mine Owners' Association, is to get concerted action regarding permanent smelting conditions, which will permit of the operation of all mining properties without periodical handicaps which have kept the industry in an unsettled condition. While it is also stated that there is no intention to antagonize the smelters now in operation, it is known that resolutions were passed at a meeting called for temporary organization, declaring the present rates unjust, excessive and prohibitive, and calculated to literally confiscate the property of mine owners.

Syndicate Buys Lamartine Group.

A Los Angeles syndicate represented by W. C. Tonkin yesterday afternoon consummated the purchase of the Lamartine group of mines, in the Walker district, near Prescott, Ariz., the consideration being $31,000. Part of the purchase price was paid down, and the remainder is due in two installments, December, 1908, and June, 1909. Tonkin announced that active development of the group of five full claims will be begun at once.

Movements of Mining Men.

E. S. Highley and wife of Goldfield are registered at the Hotel Alexandria.

Hugh C. Wallace, prominent real estate owner and politician of Tacoma, Wash., is staying at the Alexandria with his family. During the Yukon stampede ten years ago Mr. Wallace was one of the promoters and large owners of the aerial railroad over the Skagway Pass.

Col. I. N. Peyton, who owns a winter residence in St. Andrews Place, this city, and who is heavily interested in real estate in Spokane, has deeded his holdings, both here and in Washington, to a holding company known as the Peyton Investment Company, with head offices in Spokane. Col. Peyton was one of the original owners of the famous Le Roi mine in Rossland district, B. C., and, together with his brother, Valentine Peyton, also of this city, cleaned up a fortune when the property was sold to the English company represented by the late Whittaker Wright, who committed suicide in the Law Courts several years ago. Col. Peyton's holdings are appraised at nearly $1,500,000, apart from personal property in the nature of stocks and bonds. He will return to Los Angeles in a few weeks.

MANIAC BREAKS LOOSE.

Almost Wrecks Receiving Hospital and Mauls Nurse and Trusties Before Being Subdued.

H. S. McClain, maniac, almost wrecked the Receiving Hospital yesterday morning, chased the nurse and two trusties out of the detention ward, and slipped out of three pairs of strap-muffs before being captured and handcuffed by Jailer Storey.

He is a tall, slender man, with exceptionally thin arms and hands. For this reason he was able to twist his wrists out of strap muffs that ordinarily would have held a giant secure.

McClain was arrested shortly before daylight and taken to the Receiving Hospital. He fought viciously, and once in the detention ward managed to get his hands out of a pair of muffs. His feet were locked to the bed with heavy leg irons, but he slipped these and with hands and feet clawed and stratched at the plaster on the wall until he had torn off a strip about three feet square. He then broke down the iron screen of the window.

At this juncture two trusties entered the ward and attempted to capture the maniac. He attacked them, and, taking a broom from one, beat them on the head until they fled for help. When the nurse entered the ward, McClain, who barked like a dog, attacked him and tore his coat into ribbons with his teeth. He wound up by hurling cuspidors at his head. Jailer Storey heard the noise, and reached the ward in time to jump on McClain from the rear and overpower him.

McClain was sent to the County Hospital yesterday afternoon, and will appear before the lunacy commission this afternoon.

SUPERIOR TO LEMONADE.

Horsford's Acid Phosphate.

A teaspoonful added to a glass of cold water, with sugar, makes a delicious tonic.

Care Should Be Taken in Wrapping Meats.

In this age, when the agitation for pure food is rife, we sometimes neglect little things that are of vital importance to health. It stands to reason that in wrapping meats, fish and delicacies, if these articles come in contact with paper manufactured from stock containing the sweepings and filth gathered by rag pickers, there is great danger of contracting diseases. The only natural wrapping for these foods is wheat straw paper, made from clean straw taken direct from the fields, which is as clean as the bread you eat. You should instruct your butchers to use this straw paper.

To the Races.

Steam trains to the races, 12:15 p.m. and 12:45 p.m.; thirty-five minutes. Seats for everyone. Southern Pacific, No. 600 South Spring street or Arcade Station.

To Prevent the Grip.

Laxative Bromo Quinine removes the cause. There is only one "Bromo Quinine." Look for signature of E. W. Grove. 25c.

Sample Shoes—All Styles.

Top floor, Bryson Block, Second and Spring.

Colds Cause Headache.

Laxative Bromo Quinine removes the cause. Used the world over to Cure a Cold in One Day. E. W. Grove's signature on box. 25c.

LEWIS'S Single Binder, the famous straight 5c cigar, always best quality.

Central Department Store

609-619 S. BROADWAY — LOS ANGELES

Both Phones Ex. 552

Your Money's Worth or Your Money Back.

Our First January Sale of Muslin Underwear

SETTING A NEW STANDARD OF QUALITY AND LOW PRICES

IT'S A SALE you ought to be mightily interested in, for this great undermuslin bargain event makes clear the foolishness of home sewing. Take any garment in this sale—pick it to pieces. How much would the fabric and trimming cost you? In many cases as much as we ask for the made-up garment. Look at all the tucks and insertions—the embroidery and laces—you'd never have time to do such work at home. Yet look how low the prices are.

We have aimed to make this initial January White Sale a splendid example of value-giving—just a little better in the QUALITY and a little lower in the PRICES than what you have been accustomed to. You can depend on this—

Underwear Was Never So Cheap As During Our January Sales.

Great One-Price Sale

CLOSE on to two thousand pieces of muslin undergarments in this one-price lot. It's the biggest one-price sale any Los Angeles store has had "nerve" enough to advertise. Long ago we contracted for this lot—at a time when such merchandise could be bought very low.

There are splendid assortment of gowns, chemises, corset covers, drawers, and long or short skirts; trimmed with excellent quality Valenciennes laces and pretty embroideries. Every piece in good condition—not soiled or mussed—all ready to wear.

The habit of every store—big and little—of holding a "January Sale," has confused careless shoppers. They don't find real bargains in most stores, hence question real bargains existing in any store. But bargains do exist—and we know of no better example than this one-price sale at the "Central" store.

Choice, Wednesday, at..... **85c**

Other White Sale Values

CAMBRIC CORSET COVERS, LACE TRIMMED AT	15c
CAMBRIC CORSET COVERS, TRIMMED WITH LACE AND BABY RIBBON	25c
NAINSOOK CORSET COVERS, LACE OR EMBROIDERY TRIMMED	50c
CAMBRIC DRAWERS, TRIMMED WITH LACE OR HEMSTITCHING	50c
CAMBRIC DRAWERS, HEMSTITCHED, TUCKED OR LACE TRIMMED	35c
CAMBRIC DRAWERS, TRIMMED WITH EMBROIDERY RUFFLES	50c
MUSLIN GOWNS, YOKES TRIMMED WITH LACE OR EMBROIDERY	50c
CAMBRIC GOWNS, LACE OR EMBROIDERY TRIMMED	85c
NAINSOOK OR CAMBRIC DRAWERS, LACE OR EMBROIDERY TRIMMED	85c
NAINSOOK OR CAMBRIC GOWNS, LACE OR EMBROIDERY YOKES	95c
LONG SKIRTS, LACE OR EMBROIDERY TRIMMED FLOUNCES	95c
LONG SKIRTS, EMBROIDERY OR TUCKED FLOUNCES	95c
NAINSOOK OR CAMBRIC GOWNS, LACE OR EMBROIDERY TRIMMED	1.19
LONG WHITE SKIRTS, EMBROIDERY OR LACE FLOUNCES	1.19
ALSO A LARGE ASSORTMENT OF GOWNS, SKIRTS, CORSET COVERS, DRAWERS AND CHEMISES, FROM 1.50, $2, 2.50, 2.98, $3.50, 3.98, UP TO	$10

Today Is 15-Cent Day

HERE ARE A FEW OF THE VALUES

25c LINEN HUCK TOWELS, SIZE 18x36 INCHES. Choice at	15c
GOOD QUALITY MADRAS—CHECKS, STRIPES, DOTS, ETC., AT, YARD	15c
20c CHINESE CREPES—NEW AND PRETTY SHADES. CHOICE, PER YARD	15c
20c LONG CLOTH AND NAINSOOK—WEDNESDAY, CHOICE PER YARD	15c
20c PILLOW CASES—LINEN FINISH MUSLIN; SIZE 45x36. Choice at	15c
25c FINE MERCERIZED SATEEN; ALL COLORS; 36 INCHES WIDE, AT	15c

PIPER HEIDSIECK PLUG TOBACCO

"THE HEIGHT OF GOOD TASTE"

PIPER HEIDSIECK is the choice of discriminating tobacco users everywhere because it is the *very finest* quality obtainable. It is the one plug that's good enough for men that are particular. Not expensive—even though it is the best. Sold in more stores than any other brand.

Booklet Builders

The advantages in having a booklet printed at a large well-equipped establishment are apparent.

It is possible to accomplish unusual effects, and produce out-of-the-ordinary styles, shapes, sizes at very low figures.

The larger the plant, the more facilities at your service.

More booklets are printed at this great house than by any other printing concern on the coast.

Times-Mirror Printing and Binding House 110-112-114 North Broadway

We Will Make You a Suit to Order for $10

INVESTIGATE

UNITED TAILORS

349 South Main Street

NATURAL LOOKING TEETH

Artificial teeth that don't look and feel natural are a failure. We study the question of naturalness in all its phases, when restoring teeth by our ALVEOLAR METHOD. Call or write for our book. It is free.

REX DENTAL CO.

303 Severance Bldg., Los Angeles.

Chocolates, Bon Bons

Try our home-made chewing candies, 25c lb

WELLS CANDY CO.

447 South Spring Street

Labor Saving Office Appliances.

GRIMES-STASSFORTH STATIONERY CO.

232-234 S. Spring, Los Angeles

KITE SHAPED TRACK

MOST BEAUTIFUL SHORT JOURNEY IN THE WORLD

The trip around the Kite Shaped Track of the Santa Fe embodies all the essential features of Southern California and if one has made this trip his impressions will cover all the beautiful variations of this beautiful country. You go out one way and come back another.

Stops can be made at Redlands, Riverside, San Bernardino, Corona and other places.

TRAIN LEAVES

LOS ANGELES AT 8:30 A.M.
RAYMOND AT 8:52 A.M.
PASADENA AT 8:57 A.M.

and gets back to Los Angeles at 6:10 p. m., to Pasadena at 6:45 p. m.

Parlor Observation Car with reserved seats is attached to train.

Round trip rate week days is $3.00 and on Sundays $2.05.

KITE-SHAPED TRACK — Los Angeles — NO SCENE TWICE SEEN

James W. Hellman

161 N. Spring St.
224 New High St.

Dealer in

Water Pipe
Sewer Pipe and
Plumbing Material

PLUMBING DONE.

...SEE...

San Diego TODAY

Out-of-Town Customers

Order your wines and liquors by mail.

Old Plantation Distilling Co.

108 SOUTH BROADWAY, Los Angeles.

UNIQUE Cloak and Suit House 245 South Broadway

Old customers always come back after using one of our 3-ply Elm Trunks.

G. U. Whitney's Trunk Factory, 228 SO. MAIN ST.

Globe-Werneke "ELASTIC" Bookcase

Capable of varied and artistic arrangement.

California Furniture Co. Broadway, 639-645

Finest Display of OSTRICH PLUMES and Feathers in Los Angeles. Prices that are not duplicated.

MARVEL MILLINERY

241-243 South Broadway

The American Drug Co.

Pacific Electric Building

California's BEST Drug Store

The Times-Mirror Company.

H. G. OTIS....President and General Manager.
HARRY CHANDLER.....Vice-Pres., Assistant Gen. Manager.
MARIAN OTIS-CHANDLER.....Secretary.
ALBERT McFARLAND.....Treasurer.
PUBLISHERS OF

Los Angeles Daily Times

Vol. 22, No. 42.

Daily, Weekly, Sunday, and Weekly Magazine. Founded Dec. 4, 1881. Twenty-seventh Year.

EVERY MORNING IN THE YEAR.

THE NEWS—Our Associated Press service covers the globe, transmitting over 35,000 words daily, not including specials. TERMS:—Daily, Sunday, and Magazine, 75 cents a month, or $9.00 a year; Daily, without Sunday, $7.50 a year; Sunday, $2.50; Magazine, $2.50; Weekly, $1.50. TELEPHONES:—Counting-room, Subscription Department, Editorial Rooms, City Editor and Local News Room; Sunset, Press 1; Home, ask for THE TIMES. AGENTS:—Eastern Agents, Williams & Lawrence, Brunswick Building, 5th Ave. and 26th St., New York; 1216 Marquette Building, Chicago; Washington Bureau, 48 Post Building. THE TIMES (on file;) San Francisco office, Room 1204 Spreckles Building, Arthur L. Fish, Representative. SWORN CIRCULATION:—Daily, net average for 1894, 19,901; for 1897, 19,258; for 1898, 26,133; for 1899, 25,731; for 1900, 26,938; for 1901, 28,648; for 1902, 30,930; for 1903, 30,744; for 1904, 37,702; for 1905, 43,150; for 1906, 50,501 copies; Sunday average for 1906, 70,749 copies; daily average for first 6 months of 1907, 52,852.

Yesterday's Regular Edition 49430

THE TIMES has a far larger bona-fide circulation than any local rival. The industrious, substantial, liberty-loving classes are its steady patrons. The greatest volume of business advertising, the best classifications, the largest results to advertisers. Proofs unassailable.

Offices: Times Building, First and Broadway.

Entered at the City Postoffice as mail matter of the second class.

Part II: Editorial and Business—City and Country

Editorial Pen Points

A man in Nebraska has swallowed a live frog. Now if he wants to be a croaker he has an excuse for it.

The Governor of Kentucky sings and plays golf. Kentucky is far from being the great State that it once was.

Beerbohm Tree says Englishmen are too sad. We suppose it has come about through their efforts to understand American jokes.

If Abe Ruef goes unwhipped it will not only be the general opinion that Justice is blind, but that she has also been sandbagged.

Speaking of F. Aug. Heinze, who was once a copper king, it must be an awful feeling for a man to know that he is despised by Wall street.

Ernest Thompson-Seton has made the discovery that mosquitoes do not bite frogs. Now let the world move on again, confident of its ultimate destiny.

"Does it pay to be a lawyer?" asks the Ohio Magazine. We are not sufficiently informed to say, but we have heard that it does not pay to hire one.

It was long suspected that the candidacy of Fairbanks was a joke, but there can now no longer be any doubt about it. George Ade has come out for him.

We shouldn't wonder if, pretty soon, all this sort of thing would pall on the fleet. Every day of it keeps the boys that much longer away from California.

In order to add to the proofs that there is insanity in the Thaw family it might be pointed out that the Countess of Yarmouth married her present husband.

Jack London's boat has not been heard of in several months, but the public is warned not to allow itself to indulge in any hopes that may, after all, prove false.

"All the family wealth in Dutch Guiana," says a book on statistics, "is put into jewelry which the wife wears." Well, it is often that way in this country, too.

The effort to defeat Bryan for the Democratic nomination would probably have a better chance to succeed were it possible to induce Bryan to lend it his assistance.

We trust that, for his client's sake, Martin Littleton will be able to hide from the Thaw jury the fact that he is the man who nominated Alton B. Parker for the Presidency.

While it is admitted that it will require a great many guns to properly defend this west coast, still nobody will have the nerve to deny that the coast aforesaid is worth it.

Every possible enemy of the United States knows exactly to what extent we are able to defend ourselves, and that's one reason that several of them are disinclined to tackle us.

King Edward shows special attention to American girls who have married titled Englishmen. If the husbands of these girls would do as much for them they might be almost happy.

Being busy with other matters Bourke Cockran will probably wait this year until after the conventions are held before he decides which political party he will affiliate himself with.

The French college professor who predicts immediate war between Japan and this country is probably endeavoring to qualify for a position on the faculty of the University of Chicago.

Congress is now asked to provide clothing for 250,000 soldiers during the next four years. Isn't there a possibility that the clothes will go out of style without anybody to wear them?

Look in any newspaper you find and it will be seen that the death announcements exceed the marriage and birth announcements put together. And still the population of the world is constantly on the increase. Will somebody please explain it?

The man who has learned English as his mother tongue may consider himself fortunate. Imagine trying to explain to a Frenchman that a man wanted a stake so he could get a steak, and things like that.

It is amusing to hear that anarchists are laying plans to blow up Fighting Bob's fleet—anarchists who have been trying for years and years to murder men like the Czar and haven't been able to do it yet.

The Countess of Yarmouth paid $1,000,000 for her husband, but from all that can now be learned she is willing to dispose of him to any second-hand dealer for nothing and pay for the drayage in the bargain.

There are persistent rumors to the effect that if the Denver convention would nominate John A. Johnson as the Democratic candidate for the Presidency lots of men in this country would remember that they once used to be Democrats themselves.

Considering the fact that there will be a President of the United States to elect, not to speak of a Congress, State Legislature and county officers without end, we will risk the prediction that 1908 will go down to history as the year of the Big Wind.

Jerry L. is if that toad in the Bronx Zoo, which has just awakened from a 1000 years' sleep, were to be told what has happened during its slumbers it wouldn't believe a word of it, and we can't say that it ought to.

A BOSS ABRAHAM FOR LOS ANGELES? NO!

As to sewers and city finances, The Times has taken the ground that no extraordinary appropriations should be made for any purpose at this time, but that severe and exacting economy should be practiced until the hole in the city treasury has been filled up. Nearly all the members of the Council—honest men entitled to the credit of honest motives—have thought an exception should be made in the Boyle Heights case.

The Times has no doubt that members of the Council were stiffened in their resolution by their resentment of the efforts of Boss Lissner to dictate to them. The discrediting of Lissner was the significant feature of the climax in the picturesque Boyle Heights war—the turning down of this political manipulator who described himself in his own little weekly paper as "the young Napoleon" (illustrated) "who has never met his Waterloo." It is obvious that "Waterloo" is too large and resounding a name for it. What the fellow got was only the swift kick.

In his laborious defense of his course, published in his evening organ, Boss Lissner pleads that he talked to the Council "only one minute." Very well. Take him at his word. That one minute was one minute too much. Lissner has not yet been made a coördinate branch of the city government. As a matter of fact, however, the utterly unveracious Lissner essayed in private to tell several of the Councilmen what they must do and what they must not do.

The people are tired of bosses. Take notice, Boss Parker, Boss Lissner and all the rest! The career of Boss Abe Ruef, with his political organization all his own, his city club all his own, and his autocratic rule over city affairs, cannot be duplicated in Los Angeles. Such an ambition will prove naught but vanity and vexation of spirit.

THE DEVERT'S UNHAPPY LOT.

There is always more or less contention about one who turns his religious or political coat as to whether he is a convert, pervert or merely a vert. The word convert is an offensive epithet to the body from which the vert departs, and the word pervert is still more offensive to the body to which he goes. Not wishing in any way to even suggest an offensive idea, The Times takes the liberty of coining the word devert, which merely means that one has turned away from one creed to another without stigmatizing such deversion as casting any opprobrium on the forsaken body or on the one which gains the new disciple.

With this explanation we would say that the devert, whose unhappy lot is referred to in the headline of this article, is our highly esteemed contemporary, the Portland Oregonian. In spite of its lamented deversion from the Republican party, of which it was a pillar for many years, there are still many things about our contemporary which call for high esteem.

The unhappiness of the Webfoot journal is in its sad forsaking of its old alliance with the grand old party, which the Oregonian knows has in the last fifty years, since the time of its coming into being, won more and greater victories for morality and human rights than any other political party that ever figured in the annals of humanity. It is not only in his divorce from the party of his first love that our friend on the Willamette is unhappy. The poignancy of his grief is made double by his new alliance.

It is confessedly an ungracious thing to turn to friend or foe with the somewhat sneering and often unkind remark, "I told you so." There is neither unkindness nor scorn in the mind of The Times when it perhaps transgresses in some respects the strict code of politeness and calls our contemporary's attention to the fact that it has now found out to be true what it charged was a mistake on our part when we stated the case some months ago.

When reviewing the new Constitution passed by the Legislature of the State of Oregon and advocated and defended by the Portland Oregonian, The Times some months ago characterized that organic law as revolutionary and particularly as being subversive of the principles of representative Republicanism. The Oregonian, with some disdain in its tone, pooh-poohed this view as preposterous, out of the question, without foundation, and although our contemporary was too polite to say so, it evidently held that our view was absolute rubbish.

Listen now to the Oregonian's own view of the case, delivered in editorial form:

"The party with which the Oregonian has acted these fifty years has abdicated. It has quit business. It has no rallying point. The primary law has cut from under it every possibility of organization. It has no platform and can make none. It has no central point of organization around which men may rally. A few men vote for an individual for a nomination. He may have 15 or 20 per cent. of the vote. The other 80 per cent. have not wanted him, and have voted for others or haven't voted at all. He will not be elected. The PRIMARY LAW HAS ABOLISHED THE REPRESENTATIVE SYSTEM.

"Men fitted for the duties of official place will not enter into this scramble. Self-appointed candidates, whom the people do not want, will obtain the so-called nominations. You know then what will follow. We have all seen it. The candidates are beaten because they represent nobody but themselves and a few personal adherents.

"The Oregonian excuses itself from leading a forlorn hope, in the name of the party, in this game. Since others do not consider themselves bound to support candidates so nominated it will not. It has had enough of that kind of thing."

Notice particularly the few pregnant words which we have taken the liberty of putting in capital letters.

Our friend in Oregon is only at the beginning of his troubles. He has forsaken the party which stands for the Constitution of the United States, for representative government as established by the founders of this republic, for the fundamental principles which underlie all civilization, for vested rights, for the sanctity of the courts of justice, and has allied himself with the pestiferous "new lights" who dream that in politics and economics they can build a pyramid standing upon its apex that will maintain its equilibrium. The Oregonian has espoused the cause of these modern mischief-makers, with their destruction of representative republican government, with their new-fangled referendum, initiative and recall, borrowed from the little two-by-nine republic of Switzerland, with its few thousand people of more than average intelligence and much more than average morality, vastly more than average patriotism.

The people of Oregon are only at the beginning of their troubles. They are just getting their first taste of the bitterness of the cup which they have put to their own lips. Bankers and business men are advertising their holdings in great flaring announcements in the newspapers as for sale in order that they may get away out of the clutches of those who would confiscate their property, spurning the fundamental principles of vested rights and the functions of courts.

The whole thing tends directly and finally to socialism, and if any one doubts that socialism has its end in anarchy, let him turn to the newspapers of the current week and read of the difficulty experienced by the strongly centralized government of Germany to suppress the riotous socialists who manifest their anarchistic tendencies by their burning desire to destroy the property of the people of Berlin and to shed the blood of those who own this property.

Now see what we are coming to. Every man can be his own electrical generator. He can fill himself with wire and light himself on the darkest road; he can strap wheels on his feet and be his own automobile. At last is there a way in sight to bust the trusts.

ETERNAL VIGILANCE.

OUR GREAT HARBOR.

The visit of the distinguished officers of the National Board of Engineers for Rivers and Harbors to Los Angeles, with the hearing at San Pedro yesterday upon questions affecting the harbor, was treated as an event of the importance and significance duly appertaining to it. Our commercial bodies and the people of the cities concerned made sure that the engineers received every attention and got every detail of information that they desired. Much will depend on the recommendation made by these army officers to Congress, which will be guided largely by their advice when the question of further appropriations comes up.

The engineers must have been impressed with the value and the possibilities of the harbor. As to the need and desirability of completing the breakwater and going on with the dredging of the inner harbor, there was no dissenting voice at yesterday's hearing, and the investigation by the engineers could not have been otherwise than convincing. The only real divergence of views, noted at the hearing, has arisen over the construction of railroad drawbridges—and that is but a detail so far as the government work is concerned. The Times believes the commercial bodies will prevail upon the railroads to build the drawbridges (requiring an enormous outlay) as soon as traffic prospects shall warrant—thus opening up a great additional frontage to industry and trade, as was shown at yesterday's session. The inner harbor must be improved and extended. The people of Los Angeles county will never rest till this result has been achieved.

The railroad haters were there and made the usual demonstration; but it is not clear how they advanced the cause of harbor improvement by hissing the railroads, or how San Pedro would be the gainer if there were no rails running out to her docks. Joseph H. Call made a bombastic and Hearstish speech (using almost the exact words of the Examiner;) but if by declaring that our "free harbor" is a myth he improved the chances of getting further appropriations from Congress, The Times does not see it.

There is no reason why the transportation companies, the dock companies and the commercial bodies and all public interests should not coöperate for the development of San Pedro Harbor and brush all difficulties out of the way. Our "free harbor" is not a myth; it is nobody's monopoly. There it is—behold it and the great commerce, open to all manner of men, growing up around about it! The people of Los Angeles are on the alert; they will see that no railroad corporation shall hog the whole thing—that no schemer shall monopolize the public's rights. The Times believes that all disputes can be settled and that the people's interests will be conserved. There is no reason for fearing that any appropriations made by the United States government for the public good will be diverted to the sole benefit of the much-berated corporations.

FOREDOOMED TO FAILURE.

Just as the gentle rain from heaven, health-giving, wealth-bringing, is falling in softly-splashing splendor on Southern California comes the news of an attempt to make Chicago "dry." Sublime must be the faith of people who can hope one day to see the Windy City in the drought class. They say faith can move mountains and cure appendicitis, but not till the millennium can it have any influence on Chicago.

The wildest flight of imagination cannot picture Chicago as the Long Beach of the Middle West. Should such a surprising event happen as the conversion of the entire city into no-license territory, the name "Chacaqua," Indian for thunder, indeed would reverberate adown the corridors of time.

Without mincing words, it may be said, in fact it is generally admitted, that Chicago is the rottenest city on this continent. The whole world contains only one place which can equal it for vileness, and that is Port Said, the sink of Asia. Chicago is the sink of the western hemisphere and goes hand in hand with the oriental city of abomination. It is sheer waste of time, energy and money to attempt to make it "dry." The present campaign will not cause "Bath-house John" to lose a minute's sleep. He knows it is foredoomed to failure.

FOR A VOLUNTEER ARMY.

Maj.-Gen. William P. Duvall has the beginning of a good idea in his demand for $10,000,000 in a period of four years to provide clothing for 250,000 volunteers if the country should get into war. We have the money; and not only this precaution should be taken against being caught napping, but a good deal more should be done in the same way.

Now is the time to begin. The pressing demand for men in the industries of the country at abnormally high wages is past. There will be idle men, and good men, in varying numbers for some time to come. Every State in the Union should take immediate steps to organize its militia. All the wars which America has had to fight have been fought in the main by her volunteers, that is her citizen soldiers. We have no need of an immense standing army. All we need is simply a skeleton on which an effective army can be built up in very short time, provided the skeleton is large enough and thoroughly united to bear the strain.

There is no war cloud on the horizon of this country, even the size of a pin's head. But we are in the midst of the swirl of world politics and of world activities and there is no telling, in spite of our peaceful spirit and generous treatment of other nations, when some power may take umbrage at something done or may conceive a cupidity for something that we have and resort to arms.

The government is awake to the necessity of providing ample coast fortifications along the Atlantic seaboard and also on the Pacific. Ammunition should be ready at hand everywhere to make the guns effective; but then to handle the ammunition and the guns there should be a trained body of citizen soldiers. The several States can do much toward meeting the needs of many people by organizing the militia and having careful drills during these times of comparatively slack business. The expense would not be much and it would furnish us with a body of men who in a very short time could be drilled into shape to serve as a very effective army.

BY ALL MEANS A JUST TAX.

Representative Sabath of Chicago will probably have a chance to show that a misnomer has been placed on him. He has introduced a bill in Congress providing for a tax upon all American brides or bridegrooms who seek to form an international marriage alliance. If this Congressman has any rest from this time on it will not be the fault of the American millionaire girlies, whose one object in life is the chasing of a coronet.

The bill, however, appears to us to be an entirely just and proper one. It provides for a tax of 25 per cent. on all marriage settlements made by the American party who wishes to form a marriage alliance with some person outside of the country. Such marriages are in almost every instance a disgraceful and degrading bartering of a girl for the title of some European nobleman. It is not to be presumed that in many cases a deep affection is involved on either side. It is simply a cold-blooded bargain, so many dollars for so much "social standing" on the other side of the pond. American millions are taken out of the country in that way from year to year, amounting to an enormous sum.

We tax inheritances. Why should there not be levied a tax, and a heavy one, upon these international marriage settlements? Twenty-five per cent. is none too much. The contracting parties—on the American side—are always "well fixed" and entirely able to meet this obligation. By all means let them meet it and let the burden be made a little lighter on the plain people at the expense of these girls for whom an American husband is not good enough.

HAZEL, MESKIL, THAW.

The new plea by which Thaw's lawyers hope to save him is temporary insanity. They will show that the defendant was abnormal from birth, and was "queer" all his life. The family closets are opened and more than one skeleton is to be displayed to the public gaze.

We have just now particularly good opportunities to make comparison between the abnormal Thaw and other abnormals.

We have Harvey Hasel of Toledo. This abnormal young man killed his mother in a manner so cold-blooded and cruel that he looks to normal eyes as low as the brute creation. Hasel had a girl in whom he was interested. One cannot call her by the tender name used by normal persons, a sweetheart. He wished to make this girl a present, and not because she would not give him money, but because she could not give him all he wished, the fiend hacked the mother with a hatchet into a shapeless mass of bleeding flesh and then treated the dead body in every way that disrespect could suggest. He certainly was not normal. Was he insane?

Henry E. Sullivan of New York wills his body when he dies to a friend, to have its various parts converted to some useful purpose, buttons, fiddle strings, etc., and distributed among his friends. Abnormal surely. But insane?

In our own city we have Meskil, who so coolly killed the policeman. We have his nature minutely analyzed by himself in his sayings and mien. While he lives he wishes to sell his post-hung body to get money to pamper that body during his remaining days of life. Exceedingly abnormal most surely. But who that has seen Meskil and conversed with him thinks he is insane?

What is insanity? In its root meaning in Latin the word means unsound, not in good health. In this meaning it would be proper to call any person suffering from any bodily ailment insane. That is not the way the word is used by general conventions between those who speak the language. It is limited to mental disease and means inability to reason to such a degree as to be able to discriminate between right and wrong (as these things are understood in human law) and therefore not capable of comprehending that one is responsible to society for a given act. Any criminal who understands that the act he is committing is forbidden by law and that for the breach of the law society holds the individual answerable, is sane.

The abnormal in Thaw, Hazel and Meskil relates not to their mental constitution, that is to their reasoning faculty, but to their moral nature. They know their acts are unlawful, but they cannot comprehend the eternal righteousness which underlies the law.

Thaw was abnormal in being headstrong, willful, cruel, passionate. Hazel was abnormal in the same way. They thought they had a "right" to what they fancied, and that they had a "right" to get it by any means, fair or foul. The "right" they claimed this on was not the right conferred by human law. It went deeper. They thought they had an inherent "right" that overrides all human law to get what they wish as best they may.

There is exactly the fundamental theory which underlies all crime. It sets at naught human law, and is too morally obtuse to comprehend law. The highest law they know is their own will and desires. To curb this morality is the very thing human law is to protect one person in his rights from willfulness and passion of another who will get what he wishes and will not restrain.

There is too much of this present, and it lies at the root of all crime and our troubles. The man or the woman who the rights of others or who insists on the rights of the individual to the neglect of veniences or comforts of others is abnormal. is not normal who sets up a clamor for fancies and refuses to be satisfied until The man who makes a rush for a seat and forgets there are decent women of any degree of health, is not vessel" seeking to board the car or is abnormal and lacking in high moral

These are the first steps in making normal, and fortunately for society short and do not cultivate the dangerous degree. But every parent the child to override authority and growth of this willful spirit, is running risk of bringing up a Thaw or a Hazel, will be at the end of the wrong path, along the way are willfulness, greed dulgence of passion.

MEN AND THINGS OVER

Count Witte a Banker.

Count Witte has accepted the post of of the Russian Bank for Foreign Trade, yet named the date on which he will duties. This is interpreted as evidence Count is himself aware of the fact that career has now closed, and that the tional Camarilla at the court have hand.

French Losing Politeness.

A league has just been formed in promotion of politeness to women, have been rapidly declining for a Nowadays, a man's greeting to a ance is brief and familiar—he to lift his hat. And the pleasant tom of raising one's hat to a public staircase is also rapidly of the old order of things was That of today is familiarity.

Queen Margherita's Unrest.

Margherita, Italy's dowager of the demon of unrest, and spends of her time speeding about the powered automobile, always though accompanied with half lains and ladies-in-waiting. of her husband, King Humbert I. from melancholy, and though her own palace; invited to the titled families of the land; after, she, like King Henry II of known to smile. She cannot ditions at the court of Rome, nor can she remain more than at her own palace.

HOROSCOPE FOR

Wednesday, January 15,

A splendid star shines on the lover's And all the ways of Cupid shall be

This is the lover's day, for an shines on his suit.

Venus is in benefic aspect with promises success in courtship.

Meetings between those of opposite to lead to more than mere

Those who have been courting suit boldly, especially after the

A most fortunate day for wedding happiness are forecast.

This evening will be especially seeker after amusement.

Beware of "quick fingers." against thieves. Take time to lock rooms and heed especially the

Hire clerks.

Fortune in family and friendship year for the woman whose birthdate

Close attention to business will be man who has his birthdate today.

The girl born today will be much should learn in youth to disdain

The boy born today will probably ployment.

Nurse: Doctor, a sponge is missing sewed it up inside the patient.

Eminent Surgeon: Thank you; $10 to the bill for material.—[Puck.

Big Reduction In Sterling Si

Commencing this morning we offer stock of Sterling Silver

Specially Reduc Prices

Solid Silver spoons and forks are close a margin of profit as flour regular prices have always been similar goods have ever been sold

From this Standard Price we Special Reductions. Tomorrow we our new prices. This reduction thing from a single teaspoon to of Silver.

Montgomery B

Jewelers and Silversmiths

Spring Street at Th

An Attorney Appreciates Good

Attorney W. J. Danford says: "About ago I was recommended to Drs. Logan for glasses. I was treated by oculists in the East, and and my eyes were very hard to fit, but these are the tory glasses I ever had, and am going order for another pair. Would mend Drs. Logan & Davis to say who skillful refractions."

415 SOUTH SPRING ST.

Income Paying Investm

Are the best restorers of and Units of Trustee Prop the best Income Investments stand the test of present They never pass a dividend they steadily grow in for Booklet No. 5.

The Trustee Company of L 357 S. Spring

MUSIC AND THE STAGE.

There was no Witherspoon concert last night. The basso was seized with indisposition about dinner time, and was told by his physician that the effort of singing would probably put him out of business for the rest of the week. It is a week full of entertainments, artistic and otherwise, so that Witherspoon and his large and fashionable audience did likewise.

From all that it was a very good-natured audience which took its tickets home, and Mr. Baldwin's rueful announcement, and will probably be on hand for the postponed affair is given next Monday evening.

In consideration of the kindly temper of the best musical public, sales of seats at the door, for next Monday's concert exceeded by 24 the refund on last night's postponement.

The laugh is on the Gamut Club, which entertained Mr. Witherspoon too the night before—and now, say the jokers, "got wisely." But they say that their refreshment list contained nothing more violent than sherbet and lobster salad.

If he is able, Mr. Witherspoon will sing at San Diego tonight.

"The Redskin," series of idyllic episodes and scenes, given delightfully and picturesquely by the Ferris people at the Auditorium this week, was written by Donald McLaren, and he calls it a play. But it is not a play. It is a succession—and also its execution—sometimes even epic, never especially dramatic. It is, in all probability, a fine reading piece, a so-called "closet play," for it is fine in diction. One may conjecture how the story, woven in its inexorable sadness, of a hunter, perhaps by some dusky rival upon it long, until it took the set and form of a play—or so he thought. But the scenes of his mind after all, only dream pictures. And realities: The people of his own unsubstantial brain ghosts, revisiting the dream pictures, not living and breathing again.

Strangely enough—or, is it strange?—one of the characters of "The Redskin" comes in such questionable guise and again, that we are inclined to challenge them as masqueraders. Adolaia's nurse, for instance, is apparently childish and commonplace, as Juliet's was, and in almost the same way, and for the same reason. Adulola herself, a simple maiden of the Ochatchee tribe of Indians, is uncannily wise and keen in her remarks to her three lovers—fateful number—as the one female lawyer, Portia, in the celebrated affair of the casket.

Although "The Redskin," as a play, is not a play at all, the Ferris Stock Company has done much with it. Whenever they have come to the hopeless struggle, the players have stepped into the breach and have done other wonders. The scenery and actors, magic has been wrought, and the result is that "The Redskin" is beautiful from beginning to end. In spite of the playwright, Miss Stone reads her lines with subtle refinements of tone and color, giving exquisite grace and reality to the lily maiden. Mr. Ferris' endeavors to make his character that of power and dignity. Von Meter's Niatawa is a splendid Indian.

The costumes, designed under the personal supervision of Antonio Lopez, are authentic in every particular, and are as artistic as they are realistic. There are real Indians on the stage in several of the scenes, and the effects are marvels of taste and stage ingenuity; almost as lovely as those that stand forward to touch the tender heart of Adolo, a Cave of Spirits that seems a shudder with mysteries, a river, whose distant curve into the darkened landscape becomes in its inexorable sadness, as the tide is the Rushing Waters are to bear the soul of the maiden to the Happy Hunting Ground.

Everyone remembers that all this beautiful scenic building is the work of one man, that the wonder grows—with the fact that it must be so almost absurdly brief.

Ed Lowman and Edward Connelly as "Jarse Covington" divide the honors of the week at the Orpheum. They add an artistic tone to the programme often found in vaudeville. Mr. Lowman receives the same commendation from Orpheumites as accorded a favorite comedian when they find her filling the highest demand of a vaudeville artist. She gave her audience a matinee yesterday afternoon, singing selections from "Carmen," two Irish songs, and the favorite "La Paloma," which is distinctively Millie. Dacre's. It is very doubtful if any visitor has voiced it with as much racial appeal as she. Her voice remains the same—an organ of great richness and warmth in the low and middle registers, with a tendency to metallic thinness in the upper part; generally used with fine and sometimes dramatic vigor.

Miss Dacre is not bound to any set programme. On Monday evening she addresses an excerpt, the scene in which finds Pilina's toilet arrangements before her mirror.

Other selections yesterday afternoon were Rivarde's "The Bee," and "The Irish Girl." Mr. Fennell, her accompanist, is an artiste of artistic perceptions, and acquits himself creditably in solo numbers.

The remainder of the programme is filled with the Road Show numbers well known. For some reason an act announced in the programme as the "Mexicans," did not materialize. There may be in some way connected with the reported cancellation of Miss Dacre's contract at the close of her San Francisco appearances.

Ben Dillard is contemplating a return to vaudeville, following a short engagement.

Ben Dillard is negotiating with Miss Dacre to play leading woman's parts with a stock company in San Francisco.

Ben Dillard, late of the Ferris Stock, goes to San Francisco.

Ben Dillard, well known as a member of the Ferris stock company for the past year, has gone into vaudeville, playing the Considine circuit.

Ben Dillard will play "The Merchant of Venice" this afternoon, and "The Prisoner of Zenda" tonight, preceding "The Old Guard." Napoleonic drama, as a curtain-raiser.

HF THE MARK OF GOOD CLOTHES KNOW US FOR BEST VALUES

Men's $4 Shoes $3.20

Eight hundred pairs of Men's Shoes—not broken lines, but all sizes and widths in the very latest style lasts. Included are Patent Colt and Dull Calf Button Shoes, Dull Calf Bluchers, Vici Kid and Tan Russia Lace Shoes and Tan Russia Blucher Oxfords. Regular $4.00 Shoes at the special price of $3.20. The H. & F. mark of quality is on every pair.

Boys' $2.50 Shoes $1.95

Little Men's $2.00 Shoes $1.65

Special prices on two lots of Juvenile Shoes—while they last. See our window displays.

WE FILL MAIL ORDERS

Harris & Frank (INC.) Leading Clothiers 437-439-441-443 South Spring Between Fourth and Fifth Streets.

FOR BUSINESS AND GENERAL WEAR

A shoe that you would not hesitate to pay $5 for, so well is it made and of such extra good material. Our price is $4, and you'll not equal its value at the same figure elsewhere. For everyday wear this shoe is admirable. It is distinctive in appearance, exceedingly comfortable and made for service. Blucher cut, patent calf with matt top.

Staub's BROADWAY—COR. THIRD

Ricksecker's Edgewood Violet

Perfumes bearing the name Ricksecker's are sure to please you. Edgewood Violet possesses the true scent of fresh, fragrant violets—delicate and lasting. If you're fond of violets you will like Edgewood Violet.

50c AN OUNCE

Of Ricksecker Drug Co. 353 SOUTH SPRING—Cor. FOURTH

S. F. BOTHWELL, Pres. H. M. NEWLON, Sec'y.

TROUBLE FOR UNIONITES.

San Francisco Violators of Injunction to Be Prosecuted—Visitor Boosts San Pedro.

"Members of the Sailors' Union of San Francisco, who violated the Federal Court injunction restraining them from interfering with non-union seamen will be criminally prosecuted," stated A. B. Hammond, president of the Hammond Lumber Company of San Francisco, last evening at the Alexandria.

"I have received a dispatch from Washington to the effect that the Supreme Court has affirmed the decision of the Federal Court at San Francisco."

Mr. Hammond, who is also head of the National Lumber Company, predicts a better market before long. He believes that a new era of building will begin soon, and especially in this section.

"San Pedro is destined to be one of the great harbors of the Pacific Coast," he continued. "I am very much interested in its growth, as all of our lumber passes through that port. It will not be long before the harbor will be filled with ships from all lands."

John A. Bankhead of Alabama has been sworn in as United States Senator to succeed the late Senator Morgan.

J. W. Robinson Company Boston Dry Goods Store

SO. BROADWAY 235-237-239 SO. HILL ST. 234-244

Another glove sale being arranged for Friday. Particulars in tomorrow's papers.

New French Challies and Voile Laines

One of our windows shows a few of the many distinctively new patterns in our spring importation of the above-named fabrics.

32-inch French Challies in Roman stripes, bordered and floral effects, and Persian designs; immensely popular for house gowns and kimonos—75c and $1.00 a yard.

The Voile Laines—designed especially for waists and street gowns—are sure to be much in vogue this season. 75c and $1.00 a yard, 32 inches wide.

January Clearance

Astounding reductions in all departments, the biggest ones being on the lots that are too small to advertise.

$5 to $15 street hats at five dollars.
Broken lines of laces and insertions at half.
All automobile veils regularly priced at $5 or more subject to 50 per cent discount.
$15 to $22.50 alligator club bags at $10.
25 per cent discount on infants' apparel.
All toys and dolls at half.
All fancy dress trimmings third off.
All fancy buttons third off.
Everything in the 3rd floor Art Dept., except yarns and embroidery silks, subject to 25 per cent discount.
All Christmas-boxed stationery at half.
75c and 85c chamois skins 60c.
$1.25 and $1.50 chamois skins 90c.

Corsets Of the Royal Worcester Make **45c**

On Sale Thursday, not Today

Low, high and medium bust, in both long and short hip models. And the Princess hip, as well.

All in pink, blue and white.

The Princess has both front and side hose supporters.

No telephone orders.

None sent C.O.D. or on approval.

(Rear of Annex.)

BEN-Z-NOL The Absolutely Safe and Reliable Non-Inflammable, Non-Explosive BENZINE

For removing stains, paints or grease spots from silk, cloth, woolens, lace, gloves or any kind of fabric.

WARRANTED TO LEAVE NO RINGS.

A boon to Hotels, Apartments, Boarding Houses and such other places where the use of inflammable Cleansing Fluids is Prohibited.

Ben-z-nol surpasses all other cleansing fluids in efficiency, and, unlike others, cannot possibly cause any injury even to the most delicate fabrics, the hands or the skin.

PRICE 15 Cents and 25 Cents a Bottle.

For sale by all druggists. If your druggist cannot supply you, please notify us.

BOBRICK CHEMICAL CO.

Manufacturers of Household Chemicals.

111-117 GAREY ST., COR. EAST FIRST ST. PHONE—HOME A2462

Skillful Hair Dressing

Our artists render the highest class service in Hair Dressing, Marcel Waving, Shampooing, Dry Shampooing, Scalp Treatments, Manicuring and Face Treatments.

WEAVER-JACKSON COMPANY

443 South Broadway

NEW FURNITURE STORE.

HOLYEAR'S Where Bargains Reign

Your Credit is good for furniture, carpets, stoves, etc.

509-511 So. Main St.

"Ready and Right"

The New Clothing

On Sale at The

Silverwood Stores

Best Furniture at Lowest Prices

We have a complete stock of high grade furniture. Your credit is good here.

Dubois & Davidson

211-14 WEST SIXTH ST.

219-229 S. Broadway — Coulter Dry Goods Co. — 224-228 S. Hill Street

Women's $6.00 to $10.00 Skirts $3.75

Coulter fashions being the vogue, Coulter garments at largely reduced prices are worth a long journey to share. Details of today's values follow, and whether you merely want to freshen up your wardrobe, or to get a fine skirt under true worth, they're deserving your choice.

Included are white, black, and light grays in plain colors; pretty plaids, checks, hairline stripes and mixtures; some trimmed with buttons, others with bias folds or tucks. Panamas, mohairs and novelty suitings for materials. Not one in the lot whose early-season price was less than $6; not a few that we've been selling—in duplicate—for $10; with the in-between prices.

Remnants of Dress Goods Half Price

Representatives from every part of the Dress Goods Section—those weaves that have sold best, and so are dwindled down to waist, skirt or suit lengths.

Cream goods, black goods and colored goods—English suitings, coverts, broadcloths, nuns veiling, serges, etc. The very best assortment we've had for months, at half price.

Garments to Measure

We take particular pride in our Custom Tailoring Department, which is equipped to make up materials you buy here (at a cost of $1 or more a yard) into stylish pleated skirts for as little as $1.50. And we make any style you fancy for a very reasonable charge, simply because we are satisfied with the regular profit which we make on the materials we sell, and make the garment at cost.

Coats and tailored suits to order at correspondingly reasonable prices—coats for as little as ten dollars, complete; suits at $35 and higher. Satisfactory work, of course, absolutely guaranteed, or you need not accept the garment.

Bargains Among Blankets

Whether you want the finest lambs' wool blanket that is manufactured, or a part cotton blanket for rough usage, you'll find it here at less than its usual fair price, during our January Sale. Today's news concerns the less expensive sorts:

$6 Blankets, 90 per cent. wool, for $5.00
$4 Blankets, 80 per cent. wool, for $3.00
$5 Blankets, 70 per cent. wool, for $4.00
$3 Blankets, 30 per cent. wool, for $2.25

(Double bed sizes.)

All-wool Blankets; 72x84 size; pink, yellow or red borders; silk ribbon bound:

$20.00 Blankets for $16.75
$13.50 Blankets for $11.75
$12.50 Blankets for $10.75
$ 7.50 Blankets for ..... $ 6.00

(Bedding Section—Main Floor—Aisle 3.)

$1 Outing Flannel Night Shirts 75c

Men's extra long and extra full outing flannel night shirts; regularly a dollar, on special sale today for 75c.

Sale of Bags

This is an unusual sale in this respect—that it does not concern merely the odd shapes or sizes we have in stock, but does include every leather bag or purse we own, now priced between $5 and $18.50.

$5 and $7.50 bags now $3.75.
$8.50 and $10 bags now $7.50.
$12.50 bags now $8.75.
$15.00 bags now $10.00.
$16.50 and $18.50 bags now $12.50.

Buttons Worth to 35c for 10 Cents a Dozen

Fancy bone, pearl, steel, gilt, silver, silk covered and fancy metal buttons, worth 25c and 50c a dozen, on special sale for 10c.

Linens for Less

Nine women out of every ten have a fondness for fine table linen. Now your tastes can be gratified at little expense:

72-inch bleached damask; in new patterns:
$1.00 damask now 85c.
$1.25 damask now $1.00.
$1.60 damask now $1.20.
$1.75 damask now $1.40.
$1.85 and $2 damask now $1.80.
$2.25 and $2.50 damask now $2.00.

Napkins in patterns to match; or in good staple designs:
20x20, value $2.50 for $2 doz.
22x22, value $3.50, for $3 doz.
23x24, value $4.00, for $3.50 doz.
21x24, value $4.50, for $4.00 doz.

Special prices on a number of fine imported bedspreads:

Needed White Goods

Making any undermuslins? Here are the very materials you need at attractive savings:

Plain White Nainsook:
15c grade for 12½c.
20c grade for 15c.
25c grade for 22½c.
35c grade for 29c.
50c grade for 45c.

Longcloth:
36-in., 12c grade for 12½c; 12 yd. pieces.
36-in., 20c grade for 15c; 12 yd. pieces.
8-4; 25c grade for 22½c; 12 yd. pieces.
9-4; 30c grade for 27½c; 12 yd. pieces.
9-4; 35c grade, $3.75 for 12 yd. piece.

The New Spring Waists

The new waists are nothing if not fancy. This means that the great majority of spring models are of the lingerie style, shown in a variety of wash materials, with a particular leaning towards lawns and batistes.

Many of the better waists, while retaining the general appellation of lingerie, are attractively devoid of lace or embroidery garniture. They are made of soft batiste or of fine lawn, the back and front finely tucked to yoke depth and the sleeves cut generously wide and finished with a band of the tucked material, edged with narrow Valenciennes lace.

On many waists, however, appear rich examples of the embroiderers' art, and many of these lingerie styles, as well as the tailored shirts, are finished with stiff collars.

The greater part of our spring collection is now assembled, and we invite you to look and buy to your heart's content.

Coulters

Housekeepers' Special

ENAMELWARE AT 50c on the $1

We find ourselves with a surplus stock of Enamelware consisting of the various kitchen and toilet utensils which you all use. You can buy anything in this line from us today at just one-half price. Ask our solicitor about them, telephone us or come in and see them. Do you realize that these are staple goods, and that you can buy today for fifty cents an article for which tomorrow you will pay one dollar? Our regular prices are the same as you would pay anywhere.

Anderson & Chanslor Co.

428-430 South Spring St. PHONES Exchange 38

WETHERBY KAYSER SHOE CO. 215-217 So. Broadway

Women's

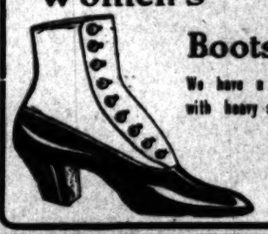

Boots for Wet Weather

We have a variety of models in Women's Boots, made with heavy soles, designed especially for winter wear. Style and character in these models—as well as the substantial qualities that make such boots needed of this season.

Price $3.50 to $10.

SHORT-O COOKING OIL

Remarkable Values in Cut Glass

Vollmer-Jantzen Co.

Seventh and Hill Streets

Brock & Feagans

Jewelers

437 439-441 Broadway

FREE FURNITURE

A new move and a mighty important one to furniture buyers.

Come in and see how we do it.

H. ARNOLD FURNITURE CO.,

648 SOUTH MAIN STREET.

Shoes at Half and Less

The big bargain tables of the Mammoth Shoe House in many instances contain shoes at half price and less. There is big doings now on. The Mammoth Shoe House, 519 South Broadway.

GREAT HALF PRICE SALE

Cravenettes and Auto Clothing for Men, Women and Children.

GOODYEAR RAINCOAT CO.

210 South Broadway.

The Mrs. S. J. Bridge Remedy for the cure of cancers and tumors. No knife or plaster. 20 years' experience. Mrs. Bridge at the office daily, 10 to 4. 454 South Spring, corner Fifth St.

CUTLERY

Exclusively

OTTO STEINEN SUPPLY CO,

210 WEST THIRD STREET

We sell cutlery of every description. Cutlery sharpening and repairing.

EVENTS IN LOCAL SOCIETY.

MRS. E. AVERY M'CARTHY will entertain Monday, at bridge, in honor of a few friends at the home of her mother, Mrs. Albert J. Howard of No. 1340 Wilton Place, where she is spending the winter.

In Honor of Visitor.

Mrs. Thomas Lee Woolwine of No. 1040 Kensington Road, will give an informal luncheon and bridge party on January 24, in compliment to Mr.

Miss Mary E. Hill,
above, and Miss Katherine Saunders, who assisted as maids at the Lyall-Saunders wedding.

Woolwine's sister, Mrs. Elton A. Herrick of Grand Rapids, Mich., who is visiting here.

Wedding Announcement.

A wedding of interest to society in Los Angeles and the East was that of Miss Bessie B. Boehmer, daughter of Mr. and Mrs. August Boehmer of No. 1640 Reid street, to Dr. Charles B. Stare. The ceremony took place at No. 938 West Forty-second street. Mr. and Mrs. William J. Booly attended the young people. The bride was robed in a gown of white material and she carried a shower of white blossoms. At the conclusion of a brief trip, Dr. and Mrs. Stare will receive their friends at their new home, Mrs. Stare is the sister of Mrs. F. M. Runkle of No. 1042 Oxford street, and returned recently from a three-months tour through the East.

Mrs. Hubbell Hostess.

Mrs. Frederick Newton Hubbell of No. 1947 Westlake avenue entertained informally recently in honor of her house guest, Mrs. C. T. Potts of Oakland. Mrs. Will Dimmick and Miss Peggy Potts presided at the tea urn and Miss Pauline Alber of Hollywood sang. Among the guests were Mrs. Charles McCrossan, Mrs. John T. Allen, Mrs. Virginia Gruwell, Mrs. Will Dimmick, Mrs. W. P. Dunham, Mrs. Claude Quivey, Mrs. Close, Mrs. Robert M. Martin, Mrs. Clarence Haydock, Mrs. Carl F. Schaefer, Mrs. Darlo Orena, Mrs. Hermann Alber, Mrs. James Cowan, Mrs. Graff, Mrs. Alford, Mrs. Littleton, Mrs. Jackson, Miss Alber, Miss Elsie Alber, Miss Close, Miss Alford, Miss Isabel Alford, Miss Ynez Orena and Miss Haydock.

Children's Party.

Mrs. William Blackburn of East Fifty-first street entertained with a children's party in honor of her sons, Stanley, Ernest and Bertie. Red geraniums and smilax were the decorations. About twenty guests responded to invitations.

Lyall-Saunders Nuptials.

Miss Imogene Lyall, daughter of J. W. Lyall of No. 912 Hinton street, was married, last evening, to Joseph T. Saunders, Jr., at the Second Presbyterian Church, the Rev. J. R. Compton officiating. The music was in charge of Mrs. John Avery and Miss Maude Miller. The church was decorated with pink roses, geraniums, smilax and ferns. Near the altar was an arch of potted plants, from which were suspended wedding bells. Miss Katherine Saunders was maid of honor and the maid was Miss Mary E. Hill. Hubbard Russell assisted as best man and Harlow Potter was groomsman. Little Bruce Russell carried the ring. After the ceremony a reception was held at the church and later there was a supper at the home of the bride's parents for relatives and a few intimate friends. After a trip to Chicago and other eastern cities, Mr. and Mrs. Saunders will live in Los Angeles.

S. M. Club Entertains.

Members of the S. M. Club entertained with a leap year party, last evening, at Hotel Burlington.

Mrs. Morehouse Hostess.

Mrs. William Morehouse of No. 754 South Hoble Brae street was hostess yesterday afternoon at a meeting of the Pine Four Whist Club. The dining-room was fragrant with red roses and the living-room with pink roses, while in the library were quantities of red carnations. Scores were kept on cards ornamented with water-color sketches of roses and fancy heads. During the afternoon members of the club presented Mrs. J. Frederick Johnson, a recent bride, with a beautiful gift. Later a buffet luncheon was served. Guests present were Mrs. B. R. Brown, Mrs. M. P. Snyder, A. J. Copp, Mrs. Thomas Hughes, Mrs. W. T. Jeffries, Mrs. C. S. Kious, Mrs. C. H. Matthay, Mrs. D. A. Meekins, Mrs. O. Morgan, Mrs. J Frederick Johnson, Mrs. G. W. Perkins, Mrs. S. W. Strong, Mrs. M. K. Suber, Mrs. C. W. Sylvester, Mrs. W. H. Wagner, Mrs. William E. Horn, Mrs. Goodin and Mrs. Patterson.

Hearts Party.

In honor of the birthday of her daughter, Leonora, Mrs. Clinton Johnson of West Adams street and Harvard boulevard entertained with hearts recently. The decorations were La France roses and maidenhair ferns. An elaborate

Mrs. Charles B. Stare,
a popular young society woman who was recently married.

Spanish dinner was served. The guests included Mmes. C. Cremin, Ripley, Barker, J. C. Thompson, A. L. Smith, A. L. Thompson, Stephen Queiroio; Misses Nora Cremin, Frackleton, Noonan, Effie Ripley, Anna Dooley, F. Wenger, H. Paulson, Guier Mae Johnson, Louise Holmes and Edwina Tabb.

Dinner for Mrs. Wilcox.

Mrs. Ella Wheeler Wilcox and her husband were the guests of honor last evening at an informal dinner given by Mr. and Mrs. Paul Engstrum. The decorations were in pale pink, and the place cards bore water color sketches of pink roses. Mr. and Mrs. Engstrum may join the Wilcox's party to Honolulu early in February.

FRAUDULENT.

MEAN BRAND OF DECEPTION.

WOMAN CANVASSER WHO ROBS WORTHY CHARITIES.

Combines Names of Two Institutions That Care for Children and Gets Money Meant for Them—Benevolent Duped by Female Dressed as Decayed Gentlewoman.

In a city like Los Angeles there is always a greater or less number of dishonest schemers that prey upon the public and particularly upon that benevolent portion which listens readily to the cry of distress.

A case of dishonesty of this kind, but of an unusually mean sort, is reported.

A middle-aged woman has been canvassing in the name of a pretended organization that robs two others worthy of aid by combining their names and using the location of the one and the telephone number of the other.

Maj. Hughes, in charge of the Volunteers of America, which organization maintains a children's home on Vermont avenue, complained to Capt. Auble at the Police Station y esterday that money has been collected by a woman who falsely claims to represent that organization. On the card presented by the woman is printed:

"The Los Angeles Volunteer Home and Nursery, non-sectarian. Address, Clarence avenue, Boyle Heights. Lizzie Shaud, secretary; Fannie Hunter, matron; Sarah Tucker, treasurer."

Maj. Hughes says that while the location is not that of the Volunteers' Home, the correct telephone number of his institution is used, without authority, but the names of the persons given as officers of the pretended organization are not those of people connected with the home.

The King's Daughters Day Nursery is located on Clarence street, which is between the Los Angeles River and Boyle Heights, but Clarence avenue is in the extreme northwestern corner of the city, near Hollywood Cemetery. Whoever the woman is that devised the fraudulent card she has shown shrewdness in the combination of names and location.

Mrs. Turnbull, matron of the Day Nursery, became aware of the fact somebody was making a canvass in the interest of a fraudlent institution, about Christmas, when several ladies appeared at the nursery for information, and exhibited cards they had taken from the woman at their doors.

Maj. Hughes received information that the woman is middle-aged, of medium height, and weighs about 150 pounds; she dresses in black, and her clothes appear shabby.

Benevolent people know of the splendid work being done by the Day Nursery, and it is apparent a number of those approached fitted name and place to that organization. Yesterday when visited by a reporter of The Times, the nursery was caring for thirty-one youngsters, whose mothers, mostly widows, were out earning for the family. The number of inmates usually is large. The home is a big, airy cottage, in which even thirty-one youngsters fail to make a crowd. It is unlined, and the light of heaven comes through the roof, making it somewhat cool at night, but during the day it is ideal for the youngsters. It is supplied with a large coal range in the dining-room and two good heating stoves in the other rooms, so there is no discomfort when heat is really needed.

THE OIL INDUSTRY.

STANDARD IN LOCAL DEAL.

COMING TO LOS ANGELES FOR REFINING OIL.

Amalgamated to Supply Big Company With the "Tops" from Its Refinery Here, and Associated Probably Behind Plan—May Bear on the Situation in Bakersfield.

The Standard Oil Company has contracted with the Amalgamated Oil Company for the "tops" taken off the oil at its Los Angeles refinery. Other local refineries have been buying the "tops" heretofore and reducing them. What the Standard intends doing with them is doubtful, as its nearest refinery is at Point Richmond, on San Francisco Bay. No other opinion has been advanced by oil men than that the big company intends to refine it.

While not admitting that the Standard has contracted for the entire amount of "tops" from the refinery, the Amalgamated owns up to the contract and in answer as to whether it could now supply other local refineries, contents itself by saying that "it has supplied" them.

The Amalgamated is a subsidiary of the Associated, and this certainly is as good as a deal between the two companies which are fighting the Independents in Kern county. Independents in that place are anxious to know whether the Associated has the use of the Standard's reserve there, as the two marketers might stick together in the hope that the Independents will over-expense themselves and come down in the price. The Los Angeles deal might bear indirectly on the fight subject in the valley.

Stockholders' Meeting.

At the eighth annual meeting of the stockholders of the Central Oil Company, all the directors for the past year were reelected, and much important business was transacted. The directors were authorized to remove the office to Whittier from its present location in the H. W. Hellman Building, giving as a reason the corporation franchise tax levied upon companies doing business in Los Angeles offices. The secretary's report was read and approved, and the quarterly dividend of 1½ per cent. was declared payable on the 25th inst. The directors of the company are W. W. Neuer, Robert N. Bulla, H. R. Lacey, J. M. Elliott, J. B. Newton, W. H. Cook and Phillip Forve.

Belgians Inspect Field.

A party of cadets from the Belgian training ship, Comte de Smet de Naeyer, now on a ten-month cruise around the world, has been inspecting the Kern River oil field and taking notes on the manner of drilling and other points. The cadets are under the charge of Capt. Honore Zeilien, and the "expedition" is conducted under orders from the Belgian government.

Natural Lubricant.

The oil from the Josephine Company's well No. 1, in the Midway field, is a natural lubricant and is used on the machinery of that and other companies with as much success as the prepared article. About 150 barrels a day are being pumped. This is probably the only well in that district producing light oil of such quality.

Anxious to Know.

The Associated is having all "its" tank cars on the Southern Pacific regauged to find out exactly how much they are capable of carrying. The cars are now stencilled 12,000 gallons, which is allowed to be approximately correct. The action looks as if the Associated were getting ready to count the pints and didn't want to deliver any more oil than necessary.

THEY GET WALKING TICKETS.

American Employers in the Hawaiian Islands Dismiss Many of the Japanese War Veterans.

Talk of possible trouble between the United States and Japan has caused planters and business men of the Hawaiian Islands to get rid of many of the Japanese in their employ, according to news received here.

"There are 30,000 Japanese out of employment in the islands," says a gentleman who has just returned from Honolulu. "These Japanese were formerly employed by the sugar planters and in general work throughout the islands, but they have been supplanted by Spanish-Americans, who are found to be more satisfactory workmen.

"This is not the only reason for the dismissal of the Japanese. Some time ago the rapid increase of the Asiatics in the Hawaiian Islands was called to the attention of the American authorities and it was found, upon investigation, that the majority of the Orientals were discharged army men. Orders were given at once that no Japanese were to be used on the fortifications or public works and Kanakas and Spanish-Americans were quietly put on in the places of the discharged Orientals.

"It was very clear to the authorities that in the event of war between this country and Japan the Hawaiian Islands would become an easy prey to Japan, as, aided by the veterans on the ground, there would be no difficulty in making a landing. Since then the work of discharging the brown men has been going on so rapidly that many thousands of the Mikado's subjects are now walking about the streets of the various Hawaiian towns unable to get employment. Many of them are using every effort to get passage to British Columbia, from where they hope to quietly slip into the United States. It is certain that the day of the Japanese has passed in the Hawaiian Islands.

RECEPTION TO PRIEST.

Tonight at Kennedy Hall, Downey avenue and Daly street, the members of the parish of the Sacred Heart will tender a reception to the new rector, Father P. G. Gay. The latter has been in charge of the parish for some time, but owing to the recent death of Father McAuliffe, the former rector, no formal reception was held, but tonight they propose to make it a big thing. Joseph Mesmer will be chairman of the evening and the address of welcome will be delivered by Tony Schwam. The addresses of the evening will be by Bishop Conaty and Mgr. Harnett of the cathedral. Refreshments will be served.

CASTORIA
For Infants and Children.
The Kind You Have Always Bought
Bears the Signature of Chas. H. Fletcher

A Real Discount on Real Values

The Clothing It Pays to Buy

Wood Bros. Fine Hand-Tailored Garments

These distinguished garments, made to our own order, of the finest materials and in the newest fashions, have established a reputation and a character equalled only by the output of high grade tailors in the large style centers of the East.

Now at a Discount of 25 Per Cent.

They Are More Than Ever Worthy of Your Patronage and Confidence

This discount applies on everything in the house except dress and Tuxedo suits, and even these are of such high quality and priced so fairly that you will save money and get better satisfaction buying them here.

WOOD BROS., The Clothiers

343-345 South Spring Street

LA GRIPPE

SOME INTERESTING INFORMATION REGARDING THE DISEASE

WHAT IS THE GRIP? WHAT IS ITS EFFECT?

These questions are best answered by several eminent medical men in published interviews. The most important points emphasized by the famous doctors are these:

Grip is highly infectious.

Grip stimulates other diseases.

Grip has an extraordinary effect on the mental functions.

Grip picks out the weak points in a person's constitution.

The victims of the grip are adults who perish from pneumonia or bronchitis and the aged who sink from heart exhaustion.

Children while prone to the disease, enjoy comparative immunity from its complications and dangers.

Grip shows a decided tendency to relapses, a feature to which the indirect faculty of the disease is in a great measure due.

Alcoholic stimulants are not only unnecessary but positively harmful.

At attack of the grip seems to render the individual more liable to contract the disease from future exposure.

The attack comes on with lightning like speed. A person in apparently perfect health is suddenly overcome by a feeling of discomfort. He feels chilly or shakes with the rigor worthy of an ague. His head aches. There are pains in his eyeballs and other symptoms characteristic of the disease soon follow.

CAN GRIP BE PREVENTED?

Sir William Broadbent, an eminent English Physician relates his experience in preventing the disease as follows: "From the first invasion of influenza (grip) I have found that the best remedy was quinine. I have had opportunities of obtaining extraordinary evidence of its protective power. In a large public school near London, the girls and the mistresses took their morning dose of quinine, but the servants were forgotten. The result was that scarcely a girl or mistress suffered, while the servants were all down with influenza (grip)". As a preventive, take two grains of the bi-sulphate of quinine after breakfast each day.

GREAT PHYSICAL AND MENTAL AGONY

"Before we can symphathize with others, we must have suffered ourselves." No one can realize the suffering attendant upon an attack of the grip, unless he has had the actual experience. There is probably no disease that causes so much physical and mental agony, or which so successfully defies medical aid. All danger from the grip, however, may be avoided by the prompt use of Chamberlain's Cough Remedy. Among the tens of thousands who have used this remedy, not one case has ever been reported that has resulted in pneumonia or that has not recovered.

THREAT OF GRIP AND ITS DANGERS

"The increased mortality of the last three weeks from lung affections following attacks of grip, emphasizes more than ever the necessity for nursing an initiatory cold.

The Herald, always anxious concerning the public health, has repeatedly called attention to the dangers of undue exposure during inclement weather, and now reiterates the injunction with still more earnestness in view of present conditions.

Most of the fatal cases of pneumonia at this time of the year are due to the lack of timely treatment of what appears to be a simple attack of bronchial catarrh. The taking of the stitch in time is at the bottom of all questions of prevention of other more serious ones lying in wait for solution.

It is well to take into account in such connection that February and March are generally considered the most fatal months for pneumonia, especially when influenza is prevailing even in mild epidemic form.

Thus far we have escaped a visitation of a virulent form of the latter malady, but there is abundance of time and opportunity for the development of a severe epidemic, with the usual aftermath of alarming mortality.

The effective treatment of an ordinary 'cold' is a matter of a day or two against a possible subsequent sickness for weeks.

The indications of a severe attack of influenza are headache, chilliness, general muscular pains, fever, sore throat, cough and systemic lassitude. When these show themselves no time is to be lost and the patient should give up work at once and promptly place himself under proper medical care."—New York Herald.

Bad Attack of the Grip

COMPLETELY KNOCKED OUT

"Some weeks ago during the severe winter weather both my wife and myself contracted severe colds which speedily developed into the worst kind of the grip with all its miserable symptoms," says Mr. J. S. Egleston of Maple Landing, Iowa. "Knees and joints aching, muscles sore, head stopped up, eyes and nose running, with alternate spells of chills and fever. We began using Chamberlain's Cough Remedy, aiding the same with a double dose of Chamberlain's Stomach and Liver Tablets, and by its liberal use soon completely knocked out the grip."

DONT'S
WHEN YOU HAVE THE GRIP

Don't kiss the children.
Don't delay going to bed.
Don't attempt to walk the attack down.
Don't take a cold or even a hot bath.
Don't use any alcoholic stimulants.
Don't eat a heavy meal.
Don't associate with the family.
Don't forget to take Chamberlain's Cough Remedy.
Don't let your bowels become constipated.
Don't leave your bed until the worst is over.
Do this and the grip is shorn of nearly all of its terrors.

CHAMBERLAIN'S COUGH REMEDY

This well known remedy has been on the market for one-third of a century. Starting from a small beginning it has grown in favor and popularity until the demand for it often requires shipments in carload lots. It is now on sale at almost every drug store and most country cross road stores in the United States. There is no question as to its merits; in fact, the enormous sale on it has been brought about to a large extent by the personal recommendations of people who have been cured by it. When you use a remedy for a cough or cold and find it far superior to any other that you have ever tried, it is natural that you should tell your friends of your good fortune. It has become the mothers' favorite for coughs, colds and croup, as they found that it can always be depended upon and that it contains no opium or other harmful drugs. During these years in which we have been making, selling and using this preparation we have never known of a single case of a cold resulting in pneumonia when Chamberlain's Cough Remedy was used, which leads us to believe that it is a certain preventive of that disease. The fact that it can be depended upon in every case has crowned it with the success it enjoys.

DANGERS FROM GRIP

An attack of grip seldom results fatally, but it is the indirect cause of many deaths. If it does not result in pneumonia, which is frequently the case, it leaves its victim with a cough which lingers on long after every other symptom of the disease has vanished. The system is thus left in a weakened condition and is susceptible to almost every other disease. The grip can be greatly lessened in its severity if Chamberlain's Cough Remedy is used, and any tendency toward pneumonia is promptly checked. There is no medicine which has met with greater success in the treatment of this disease. It cures the cough and leaves the system in a natural and healthy condition.

Stubborn Attack of Grip

Cured By Chamberlain's Cough Remedy

Colonel Cornelius P. Cole, a well known and much respected citizen of Appanoose county, Iowa, now past seventy years of age, who came to Iowa with his wife over fifty years ago says, "Myself and wife were both soundly cured of severe and stubborn attacks of grip last winter by using Chamberlain's Cough Remedy. It is a wonderful remedy and we never wish to be without it.' The greatest danger of the grip is of it resulting in pneumonia. We have never known this to occur in any case when Chamberlain's Cough Remedy was used, and this is certainly a remarkable record, as many millions of bottles have been sold and used since the first epidemic of grip occurred.

HOW TO CURE THE GRIP

Rest, warmth and quiet are the three sovereign remedies for this disease, and the best preventives of its secondary complications. Go to bed and remain in bed until well on the way toward recovery. Two or three days in bed when you first contract the disease is better than two or three weeks later on. Also take a double dose of Chamberlain's Cough Remedy to begin with and then the regular dose every hour. If it should nauseate, discontinue it until the nausea subsides and then take it in smaller doses or less frequently. Before going to bed take two of Chamberlain's Stomach and Liver Tablets and bathe the feet in water as warm as can be comfortably borne. If the attack is a severe one take sulphate of quinine in doses of two grains each, every four hours, for a few days. It will help up the vitality and enable the system to withstand the attack.

Severe Attack of Grip

Cured By One Bottle of Chamberlain's Cough Remedy.

"When I had an attack of the grip last winter (the second one) I actually cured myself with one bottle of Chamberlain's Cough Remedy," says Frank W. Perry, Editor of the Enterprise, Shortsville, N. Y. "This is the honest truth. I at times kept from coughing myself to pieces by taking a teaspoonful of this remedy, and when the coughing spell would come on at night I would take a dose and it seemed that in the briefest interval the cough would pass off and I would go to sleep perfectly free from cough and its accompaning pains. To say that the remedy acted as a most agreeable surprise is putting it very mildly. I had no idea that it would or could knock out the grip, simply because I had never tried it for such a purpose, but it did, and it seemed with the second attack of coughing the remedy caused it to not only be of less duration, but the pains were far less severe, and I had not used the contents of one bottle before Mr. Grip had bid me adieu."

THE GRIP CURED AS IF BY MAGIC

"In the winter of 1898 and 1899 I was taken down with a severe attack of what is called the grip," says F. L. Hewett, a prominent druggist of Winfield, Ill. "The only medicine I used was two bottles of Chamberlain's Cough Remedy. It broke up the cold and stopped the coughing like magic, and I have never since been troubled with grip." Chamberlain's Cough Remedy can always be depended upon to break up a severe cold and ward off any threatened attack of pneumonia. It is pleasant to take, too, which makes it the most desirable and one of the most popular preparations in use for these ailments.

A WELL FOUNDED RUMOR.

Have you heard the rumor current,
That there is a cure for grip?
One that's harmless, sure and pleasant
Why then suffer from the grip?
Chamberlain's! yes, that's the name,
A remedy of world-wide fame;
Druggists all will say the same,
That 'twill surely cure the grip.

Harrington & Co. 445 S. SPRING STREET.
Clothier and Haberdasher
FAMOUS FOR $10 SUITS

BUCK'S Stoves and Ranges
Best in the World Today
Sold on Approval by
HENRY GUYOT
538-540 South Spring St.

Infants' Wear
Juvenile Clothing
and Toys
BEEMAN & HENDEE
447 So. Broadway

WATCH KAHN GROW
Kahn's

HILL RISE.

Copyright, 1907, by W. B. Maxwell. All Rights Reserved.

...TER XII—(Continued.)

...ago. I'm afraid I've ...

...What's-her-name?" ... "Hope she's going ... How's Pricey-...

...Jack's whisper, together ...chairman's recital, was ...unseemly noise from the ...of the audience. It was ...that the less important ...in front of the windows had ...amusement as much as for ... There was a slight disposit... ...caused by the selfish ef... ...Mr. Padfield, who had ...at the window, and was ...to secure a lofty perch for ...sitting on the back of a ...

...ard. Thank you for ...

...Others want to see same ...'im over."

...ntst the business of the ...suffered from occasional noises. ...several times interrupted ...the interruptions were ...hoarse laughter.

...saying," continued Sir ...token of regret from the ...Admiral Lardner of No. ... he is traveling for his ...in the Tyrol; who would cer... ...but he is a thousand ... From Capt. Sholto, No. ...confined to his bed, and ...severe symptoms. And also from ...—"

...Dr. Blake. "What?"

...is overcome by the re... ...but Mrs. Padfield is with ...

...you in person," said old ..., drawing her chair nearer ...Blake's elbow, and fanning ...

...You have made an ef...

...said Mrs. Padfield, stoutly, ...to make a speech, too." ...Ladies and Gentlemen, we ...assert that this is an in... ...a representative assem... ...Town Council—Mr. Hopkins, ...and Sir John bowed and ...of the hand. "Public ...Hope. Hill Rise—every ...of one mind. You have ...small sketch map which I ...you no doubt grasp the ...green strip will save us. ...three roods, and thirty-...pole, or perches——"

...and the perches," called a ...

...care of the poles," said ... and there was much ...

...acres—thereabouts. The ...desperate—I make no se... ...can snatch this from ...ladies and gentlemen, ...there will be no diffi... ...the money. That is ...ulty. I am sure if we ...time to buy back five ...

...do we apply?"

...Solicitors. I have their ...tion. They still hold back ...—till the purchase is ...the conveyance signed. ...promptly put us in touch ...definite proposal."

...and London Syndicate," ...Hopkins, "trying to do- ..., I suppose."

...Land Companies," ...Holland.

...to say," and Dr. Blake ...medical man as well as a ...Hill Rise, that I consider ...the most important; to ...and to avoid unpleas... ...odors. If you are ...a congeries of stuffy ...hundred yards of unfin... ...in my opinion, be es...

...was now guilty of un... ...tion. He gave so loud ...a snort that many peo... ...again, and all near him ...to see who had made ...chairman looked across ...him, as if to inquire ...wished to speak; but Mr. ...with clasped hands and ...as though unconscious ...disturbed anybody.

...said Dr. Blake, re... ...sent, "in my opinion."

...Padfield, pulling her ...closer to the table, "will ...pounds;" and there was ...

...said Sir John. "Bravo. ...passed the ball, my dear ...

...Mrs. Padfield, looking ...pointedly, "but I'll tell the ...the Town—Corporation— ...are—I'll tell you what ...I don't know which ...

...Hopkins."

...Hopkins," explained Sir ...

...Holland—and there's Mr. ...three of us on the Coun...

...Mr. Eaton facetiously.

...pounds," and ...

...and we mean to ...

...said Mrs. Padfield, "Mr. ...Holland, Mr. Hope, and ...

...said a rude voice, "not ...waste an H. They're ...on the Council."

...were business, sir," said ...

...said the chairman ...

...said Mrs. Padfield. ...are, but I tell you to ...you have brought this ...

...Padfield——"

...and taxes and I'm enti... ...The rates are out... ...to think you can do ...in your ugly Town ...folk are to be taxed ...

...Alderman Hopkins, "is ...adding your pennies to ...

...not responsible for the ...

...said Councillor Holland, ...to pay. But have I a ...

...not. And how dare ...

...interested in municipal ...don't vote——"

...said Sir John. "My ... Gently, I beseech ...

...Holland was fuming ...

...'umbug."

...," said Sir John. ...are wandering from ...keep to the point."

...?" asked blunder...

...Mr. Garrett, and he ...of the meeting. ...he was of course ...speaking; his ...he looked most ...the chairman's ...in one hand and ...the other. "La... ...have pleasure in ...pounds," and ...

..."Moreover, ...Mrs. Padfield's ...I have ob... ...for a fur... ...it is an in...

ELECTRO SILICON

Forty Years In Household Use. Unequalled For Cleaning and Polishing SILVERWARE AND ALL FINE METALS.

Send address for a FREE SAMPLE. THE ELECTRO SILICON CO., 39 Cliff St., New York. Grocers and Druggists sell it.

...her arm, in vain struggled for undivided attention.

"Miss Crunden, can't you influence your father? My dear Miss Crunden," said Lady Vincent, "for your sake he must listen to reason. It would be cruel to you."

"He'll be 'coted in the streets," said Mr. Hopkins.

"He'll be pilloried in the public press," said Mr. Hope.

"But how cruel to you," urged Lady Vincent. "Miss Crunden, persuade him. Do, please, try to persuade him."

While Lady Vincent and the ladies were thus engaged, while Sir John, with his supporters, had drawn back from the public enemy, while Crunden stood bristling alone as a hedgehog that no man cares to tackle further—while doubt and dread hung darkly over Hill House, the actions of the son of the house were marked with a new purpose and decision.

Mr. Jack, speaking to none, had marched across the room, banged open the coal box, plumped down in an arm chair; and, with the most determined energy, was putting on his boots.

Jerking the laces taut and firm, he rapidly completed the task; and, booted, marched across the room again—back to old Crunden.

"I say, Crunden. Masonic. That money you lent me! You won't get it out of me—except one way. Look here. You'll be employing people. This is going to be a big thing. I only hope you haven't bitten off more than you can chew. Brother Crunden. Take me on. Give me work. Let me work out my debt, with just enough for my grub. Masonic," and he offered his hand.

Old Crunden hesitated, frowning; then reluctantly shook hands.

"Call on me," he said, grimly, "twelve tomorrow. I'll see what I can do for you."

Then, turning his back, he summoned his daughter.

"Lizzie. Come."

And then, everybody drawing back, the crowd by the door opened and made a wide avenue for Mr. Crunden and his daughter to pass out.

(To Be Continued Tomorrow.)

JUSTIFIABLE HOMICIDE.

Three Men Who Shot Bandit Schaeffer Are Promptly Exonerated by Coroner's Jury.

"Justifiable homicide" was the verdict returned yesterday afternoon by a Coroner's jury, following an investigation into the death of Charles Schaeffer, the young bandit, who was killed last Saturday night while attempting to hold up a Redondo car.

The inquest rooms of the Bresee morgue were filled with men and women, eager to see the principals in the shooting, and when the verdict was returned and read there was a stir of appreciation.

Those who shot Schaeffer were promptly exonerated by the jury, since the evidence showed only too well that the men took their lives in their hands in attacking the desperate, armed highwayman.

The verdict further stated that Schaeffer came to his death from gunshot wounds in the neck, heart and abdomen. That verdict relieves all parties concerned in the shooting from actual responsibility for the man's death.

The men who were present when the bandit was killed seemed deeply grieved that they should have been compelled to remove him. Their evidence was simply plain statements of facts, and none showed bravado or attempted to boast.

It was proved that R. J. Gillespie of No. 534 South Broadway, fired the first shot in the four-cornered gun fight. He was sitting in the back vestibule when Schaeffer, alias Gray, made his attempt to hold up the car. When he heard the command of the youthful highwayman, Gillespie, who had been dozing, became suddenly alive to the situation, and, whirling out his revolver, fired over the seat in front of him. Detective Hawley, who investigated the case, said this first bullet tore into the bandit's abdomen and knocked him backward, just as Williams, one of the passengers, leaped upon the man from the rear, and bore him to the ground.

While Williams had his arms about Schaeffer's neck, Greer, the conductor, fired the second shot. The bullet struck Schaeffer in the neck, passed out, tore off one of Williams's fingers, and wounded him in the wrist. There seemed to be a conflict of evidence regarding the third shot which entered the bandit's heart.

Some witnesses testified that in the struggle, Greer, the conductor, secured one of the robber's guns, and that the second shot was fired from that revolver, while others said it was a second bullet from Greer's own revolver that reached the highwayman's heart.

The instructions to the jury were brief, and the verdict returned almost immediately.

No one has called for Schaeffer's body, and it will probably be buried at the expense of the county.

More than 99 per cent. of the oil business in Colorado, Wyoming, Utah and New Mexico is controlled by the Standard Oil Company, according to testimony adduced yesterday at the hearing of the government's suit in New York to dissolve the corporation.

For Sprains or Strains
Sloan's Liniment
Acts instantly, relieves all inflammation and reduces swelling.
For Lameness, Backache, Stiff Neck, Cramp or Colic, Bruises, Cuts, and any Soreness, Sloan's Liniment is unsurpassed.
Price, 25c., 50c., and $1.00.
Dr. Earl S. Sloan, Boston, Mass.

Are You Deaf
You can be cured of deafness and head noises at home by our invisible device. No operation. No pain or annoyance. Can hear music, sermons, whispers. Send today for FREE book and advice to Phile Hay Co., 39 Clinton st., Newark, N. J.

Souvenir Post Cards 10c a Dozen.
Local views; always sell at 2 for 5c; hundreds of subjects. Today only 10c dozen.

"SOMETHING DOING" The 5th STREET Store
STANDARD PATTERNS
BROADWAY COR. FIFTH ST.

$1.25 Linen Pieces 49c Each
48 to 54-inch drawn work linen pieces; wide hemstitched borders; regular $1.25 value today 49 cents.

Record Smashing Sale Continued

SOMETHING DOING IN SKIRTS.

$15.00 Skirts Silk or Voile $9.75
Many women have probably been waiting for this bargain. The opportunities to buy silk and voile skirts at $9.75 are very rare, and these are actual $15.00 skirts. Don't miss this today. Fine Altman voile skirts, in gored and plaited styles; trimmed with folds and stitched bands of taffeta silk and same material. Silk skirts in fine chiffon taffeta, trimmed with folds and bands; embroidered, gored, box and knife plaited styles; $15.00 skirts on sale at $9.75.

$18.50 Silk Coats 36 to 45 in. long $9.98
Beautiful taffeta silk coats, box and plaited styles; 36 to 45 inches in length; plain tailored or large applique collar; nicely embroidered; extra values to $18.50; sale price Wednesday $9.98.

$2 Children's School Dresses at 98c
Superior quality wash dresses, gingham, percale, grass linen and heavy cotton worsteds; sizes 2 to 14 years; great saving today; regular $2 dresses at 98c.

SOMETHING DOING IN SHOES.

$2.50 Shoes for Men . . . $1.85
Some of our best selling lines of men's shoes; kid and patent leather; several styles to choose from; not all sizes of each style, but all sizes in the lot; regular $2.50 shoes on sale at $1.85.

$2.00 Shoes Boys' and Girls . . $1.39
Boys' shoes of calfskin or kid, double oak tanned soles; sizes up to 13; girls' shoes of kid chrome calf or patent leather; sizes up to 5; regular $2.00 shoes on sale at $1.39.

Women's $2.50 Oxfords . . . $1.55
Women's patent leather oxfords with doll kid tops, some with patent leather tips; new, snappy lasts; latest toe shapes; Cuban low or flat heels. Regular $2.50 oxfords on sale at $1.55.

90c Sheets 81x90 69c
Seamless sheets, thoroughly well made; full size; torn and hemmed with wide hem; 90c sheets at 69c.

79c Sheets 81x90 59c
Heavy linen finish sheets; extra good value at 79c; a feature today at 59c.

14c Pillow Cases Wednesday 8¾c
Heavy, well made pillow case, finished with 3-inch hem; quality that will launder well; 14c value 8¾c each.

SOMETHING DOING IN MILLINERY

$3.50 and $4.00 Shapes 49c
A lot of very desirable shapes of velvet silk braid and chiffon. Many that will make up nicely for spring wear. Light and dark colors and some blacks. Numerous styles to choose from. $3.50 and $4.00 values today, choice 49c.

$1.25 Women's Underwear 98c
Superior quality wool vests and pants; gray and cream color; sizes 4, 5 and 6; non-shrinkable garments; $1.25 value 98c.

Men's $1.25 Underwear 79c
Fine soft wool undershirts and drawers; all sizes to 50; durable quality; $1.25 garments at 79c.

12½c Women's Stockings 8⅓c
Fast black stockings, with double heel and toe; sizes 8, 9 and 10; regular 12½c quality, on sale at 8 1-3c.

GREAT OPPORTUNITY FOR FURNITURE BUYERS

GIGANTIC PURCHASE NOW ON SALE

20 Per Cent. Discount FOR CASH ONLY

This gigantic sale is now on under full sway! This week reveals many startling values! Price concessions that will interest every economical buyer. This is the greatest merchandising movement ever inaugurated in the annals of the Western Furniture World. Our gigantic purchase aggregating thirty carloads of staple furniture, arriving in one solid consignment, congested every department. Deep cut prices have been resorted to! Prices verge on sensationalism.

BIG DISCOUNTS ON ALL LINES

20 Per Cent. Discount FOR CASH ONLY

Iron Bed Bargains
From Big Purchase

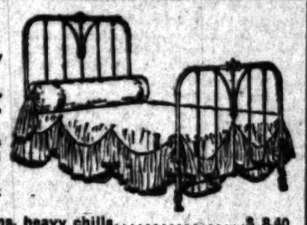

$3.00 Iron Bed, white enamel, any size, $2.40.
$5.75 Iron Bed, close vertical bars, brass vases at head and foot, 4.60.
$6.50 Iron Bed, brass rods and vases at head and foot, any color and sizes, $5.20.
$8.00 Iron Bed, best enamel, neat design, all colors, $6.40.
$10.50 Iron Beds, neat center designs, heavy chills.....$ 8.40
$12.00 Iron Beds, best enamel, massive, neat style.....$ 9.60
$14.50 Iron Bed, brass trimmings at head and foot.....$11.60

Dressers on Sale
From Big Purchase

$12.00 Dresser, solid oak, three large drawers, $9.60.
$13.50 Dresser, solid oak and polished divided top drawers, $10.80.
$16.50 Dresser, solid oak, full swell front, $13.20.
$20.00 Dresser, solid oak, full swell front, divided top drawers, $16.00.
$23.50 Dresser, quartered oak, serpentine front, $18.80.
$27.50 Dresser, quartered oak, extra large base, $22.00.
$32.50 Dresser, quartered oak, serpentine front, extra large mirror, $26.00.

Chair Bargains
From Monster Purchase
CHAIRS
85c Hardwood Chair, wood seat 68c
$1.25 Oak Chair, cobbler seat..$1.00
$1.40 Oak Chair, cane seat...$1.12
$1.65 Oak Chair, veneer seat..$1.32
$2.00 Oak Chair, cane seat...$1.60
$2.75 Oak Chair, saddle seat..$2.20
BOX SEAT DINERS
$3.00 Oak Box Diner, leather seat.....$2.40
$3.75 Oak Box Diner, cane seat.$3.00
$4.25 Oak Box Diner, saddle seat.....$3.40
CARVERS
$5.50 Oak Arm Chair, saddle seat.....$4.00
$8.00 Oak Arm Chair, leather seat.....$6.40

Gigantic Purchase Sale of Extension Tables

$8.50 EXTENSION TABLE, LESS 20 PER CENT., $6.80
Solid oak extension table, 6 feet, five legs, nicely turned and well bolted; big value. Special from the Monster Purchase now on sale.

$13.50 EXTENSION TABLE, LESS 20 PER CENT., $10.80
Pedestal extension table, 42-inch top, 6 feet, solid oak, highly polished; big bargain at $10.80. Special from the Monster Purchase now on sale.

$16.00 EXTENSION TABLE, LESS 20 PER CENT., $12.80
Handsome quartered oak table, 42-inch square top, five legs, nicely turned, highly polished; best cabinet work. Special from the Monster Purchase now on sale.

Dining Room Pieces on Sale
From Monster Purchase
CHINA CLOSETS
$16.50 China Closet, solid oak, bent glass sides...$13.20
$25.50 China Closet, solid oak, mirror on top.....$20.40
$32.00 China Closet, quartered oak, extra large size, mirror on top.....$25.60
$40.00 China Closet, quartered oak, leaded glass, two mirrors.....$32.00
$55.00 China Closet, quartered oak, mirror inside and on top; large size.....$44.00
BUFFETS
$23.50 Buffet, quartered oak, divided drawers, swell.....$18.80
$30.00 Buffet, quartered oak, extra large base, mirror on top.....$24.00
$35.00 Buffet, quartered oak, leaded glass door, large mirror.....$28.00
$42.00 Buffet, quartered oak, large base, roomy drawers.....$33.60

Stoves and Ranges on Sale
From Big Purchase
STOVES
$12.00 "Myrtle" Cook Stove, good baker $9.90
$16.50 "Guarantee" Cast Iron Cook Stove.....$13.05
$20.00 "Guarantee" Cook Stove, 18-inch oven.....$16.65
$24.00 "Flora" Cast Iron Range, fuel saver.....$19.80
$28.00 "Flora" Cast Iron Range, wood or coal.....$23.40
$32.00 "Flora Mohawk" range, quick baker and fuel saver.....$25.65
STEEL RANGES
$37.50 "Success" Steel Range, high closet.....$30.00
$50.00 "Alomo" Steel Range, Bridge, Beach & Co. make.....$40.00
$60.00 "Mohawk" Steel Range, full nickeled, high closet.....$48.00
$75.00 "Monarch" Malleable Steel Range, high closet.....$60.00

Rugs From Gigantic Purchase
$11.75 INGRAIN WOOL RUG $9.18
9x12 wool ingrain rug, very close weven, lays well on the floor, reversible, special from the monster purchase now on sale.
$16.50 TAPESTRY BRUSSELS RUG $12.38.
9x12 tapestry Brussels rug, one seam, 8 wire weave, large assortment of patterns to select from, special from the monster purchase now on sale.
$21.50 TAPESTRY BRUSSELS RUG $17.10.
9x12 tapestry Brussels rug, 10-wire weave, one seam, come in oriental and floral designs, special from the monster purchase now on sale.
$27.50 AXMINSTER RUG $21.15.
9x12 Axminster rug, heavy body and pile, large assortment of colors; come in oriental and floral patterns. Special from the monster purchase now on sale.

Gas Ranges From Monster Purchase
$17.00 GAS RANGE $13.50.
"New process" Gas Range, 16-inch oven, asbestos lined, drill burners, heavy cast-iron top, guaranteed to be satisfactory. Special from the monster purchase now on sale.
$24.00 DIRECT ACTION GAS RANGE $19.80.
1908 model, the great gas saver, seven feet of gas will finish biscuits on both racks, including heating oven and baking.

THE MECCA FOR SHREWD BUYERS
Overell's
FURNITURE STORE IN THE WEST
SEVENTH & MAIN STS.
FURNITURE STORE IN THE WEST

Carpets From Big Purchase
$1.00 TAPESTRY BRUSSELS CARPET 70½c.
Beautiful assorted patterns of heavy wool tapestry carpet, 5-wire weave, special price 70½c, laid. Special from the monster purchase now on sale.
$1.25 TAPESTRY BRUSSELS CARPET 90c.
10-wire weave tapestry Brussels carpet, large assortment of floral designs, extra value. Special price at 90c laid. Special from the monster purchase now on sale.

Los Angeles County—Its Cities and Towns.

NEWS REPORTS FROM CORRESPONDENTS OF THE TIMES.

LIGHT AND DRAINAGE.

BOND ELECTION FIVE WEEKS OFF.

PLANS IN PREPARATION FOR IT IN PASADENA.

Voters of the Municipality Will Pass Upon Two Propositions, One for Sewers and the Other for Street Lighting Plant—Death of Widow of Well-Known Pioneer.

Office of The Times, No. 28 S. Raymond Ave.

PASADENA, Jan. 15.—Elections for sewer bonds and the money necessary to complete the street-lighting plant will take place February 20. These separate series of bonds are for $50,000 for each series, sewer and electric. These series are to be made separately in lists of 120 bonds, eighty of $500 face value and forty of 250. Interest is set at the rate of 4½ per cent. In the concurrent series of sewer and electric bonds two securities of $500 each and two of $250 will be redeemed each year. The voting places have been fixed by the City Council today. In the First Ward the polling place is set for No. 185 East Colorado street, officials, Warren J. Richardson, inspector; J. S. Bowen, judge; J. N. Stevenson, clerk; John Peasley, ballot clerk. Second Ward, City Hall, Charles Grimes, inspector; C. W. Hillier, judge; F. L. Hels, clerk; W. R. Jackson, ballot clerk. Third Ward, No. 10 South Euclid avenue, Conrad Jacoby, inspector; L. A. Stone, judge; J. C. Cahil, clerk; Marcus Mercer, ballot clerk. Fourth Ward, southwest corner of Fair Oaks and Green street, S. Tyler, inspector; J. H. Bixler, judge; W. L. Richardson, clerk; W. H. Darrow, ballot clerk. Fifth Ward, Painter's bowling alley, W. G. Strang, inspector; R. K. Worrel, judge; J. J. Walters, clerk, and L. H. Banister, ballot clerk. Sixth Ward, including city precincts 15 and 16, at No. 1240 East Colorado street, J. A. Leonard, inspector; A. J. Stephens, judge; H. M. Cole, clerk, and C. A. Day, ballot clerk.

PIONEER'S WIDOW DIES.

Death claimed the widow of a pioneer of this city, Mrs. F. M. Green, who outlived one of the best beloved men that ever came to Pasadena. She was among the oldest residents of the city and her demise casts a gloom over all the older part of the inhabitants of this city. Mr. and Mrs. Green settled in Pasadena about thirty years ago and their family tract has since become the better part of the city lying along the fashionable quarter of South Orange Grove avenue. Mr. and Mrs. Green came to California because Mrs. Green was delicate. The wife recovered and had been a prominent member of the First M. E. Church. Her husband was the founder of the First National Bank and until his death was its president. Miss Mary Green, a daughter of the family, survives. The last member of the family was too ill yesterday morning to be told the news of her mother's death.

RUMORS ARE REVIVED.

Death and suffering are universal levelers. Some time ago in the hurly-burly of affairs, civic and personal, there was a movement to remove C. C. Glass from the superintendency of the municipal electric-light plant. His resignation was prepared and shown to members of the City Council. Since that time Superintendent Glass has been afflicted with several troubles, among them the illness of his wife and the death of his father-in-law. It can be stated authoritatively that the only reason for the intended removal of Superintendent Glass was friction between himself and the responsible administration, the members of which are equally desirous, with himself, of perfecting the present venture of the city. The resignation of Superintendent Glass was only tentatively offered, that is it was shown to his friends. It has been withdrawn, and there is no intention of swinging the official ax or lopping off his name from the salary list. It can be stated on the best authority that so long as Superintendent Glass confines himself to the legitimate duties of superintendent of the municipal electric plant and does not interfere with the business of his superiors, his official scalp is safe, more than safe, because Mayor Early and the members of the Council most closely associated with him believe that Mr. Glass is one of the best mechanical superintendents that could be found for the venture of the city into the realm of municipal ownership.

DISCUSS HILL CLIMB.

At the annual meeting of the Altadena Improvement Association the hill climb of the autos was the principal topic of discussion, and the association pledged itself to conform to the wishes of the automobile dealers of Los Angeles. It was decided to build a bridge across Santa Rosa avenue at Mariposa street and the Pacific Electric tracks, and bring the course into the best condition possible for the climb. Officers for the ensuing year were elected: Charles R. Gilbert, president; C. W. Armstrong, first vice-president; Jacob Minnier, second vice-president, and C. C. Clerk, secretary and treasurer.

BANKS ELECT OFFICERS.

Three banks in the city elected officers yesterday, thus:

First National—Ernest H. May, president; A. K. McQuilling, vice-president; A. E. Edwards, cashier; S. F. Johnson, assistant cashier; H. A. Doty, assistant cashier; directors, A. K. McQuilling, H. C. Hotaling, Ernest H. May, William H. Vedder, R. Rogers, C. M. Parker, Thomas Earley, D. C. Porter, John McDonald.

Pasadena National, Henry Newby, president; J. H. Woodworth, vice-president; Isaac Bailey, second vice-president; Edward J. Pyle, cashier; Herbert C. Holt, assistant; directors, E. T. Off, H. R. Lacey, Isaac Bailey, J. H. Woodworth, E. J. Pyle, Henry Newby and A. D. Crosby.

Union Savings Bank, H. I. Stuart, C. W. Smith, vice-president, E. H. Groenendyke, cashier, H. L. Mouat, assistant cashier; B. F. Ball, F. H. Groenendyke, C. M. Jaques, C. W. Smith, Norman Bridge and H. I. Stuart, directors.

WATER PURCHASE PROBLEM.

According to the report of the special committee of the Council the improvements of the Lake Vineyard Land and Water Company were quoted to the city fathers yesterday at $88,291. Many important acquisitions of the city are not included in this figure. For instance the city will acquire absolute ownership to all the pipes in the Oak Knoll addition, worth many thousands of dollars and also in other subdivisions where the residents or owners were not desirous that their property should wait the slow process of civic government and delay their sales of real estate. The plants laid down in these western additions come to the city should the vote to pay for the betterments of the water companies since the voting of the first bonds without the expenditure of a cent.

Something similar is prevalent in the Northside section where the residents have scaled their demands for betterment of payments from $35,000 to a sum that will not range much larger than $27,000 and may be about $26,000. There is a general intention among the stockholders of the three water companies to meet the possibilities of the city purchase in a prudent and generous manner. The object of all seems to be to scale the money down to the lowest figure.

Plans are inchoate, but are in preparation for one of the greatest city parks in the world. Starting toward the mountains with the splendid gardens laid out by Adolphus Busch in the Arroyo Seco the city can go ahead and with little or no expenditure of money, but a vast amount of taste and study to beautify the Arroyo Seco that there or nowhere else in the world will the people own such a luxuriant piece of verdure. Water is not wanting as the Northside company alone now claims to have enough water to supply all the domestic needs of this city. According to the plans of the present City Council if all the water available is owned under the sole control of the municipality much can be done that is now impossible.

SIX TRIBES POWWOW.

Six great Indian tribes met in council at the Maryland last night, under the leadership of Antonio Apache, who frankly states that his only object is to advance the earning capacity of the Indians under his charge. They gave their tribal dances under the direction of a full-blooded Sioux, who has studied at Harvard, Exeter and in European schools. There was a big lesson in ethnology portrayed by these primitive people. Some of the Yaquis showed where the clog dance came from when they turned out on a waxed parlor floor and with bare feet beat out the time of the music with equal quickness as though they were wooden-soled shoes. Then there were the Navajos, with medicine dances and war ceremonies, and the Alaska Indians and the Sound tribes, who showed their potlaches and gatherings for the distribution of presents.

Lost—Sunday, black lynx collar. Reward if returned to 115 East Walnut. Sunset 4342.

Tutoring. Miss Lauretta Barnaby, 190 Center street.

Artist's materials at Wadsworth's.

See Phelps for fine wall paper.

RULING THE WAVES.

BATTLE WITH OLD NEPTUNE.

OCEAN PARK IS DIVIDED OVER CHOICE OF WEAPONS.

Engineer Favors Jetties, but Property Owners, With an Eye to the Artistic, Ask That Bulkhead System Be Extended—New Ordinance Adds to Terrors of Teaching.

OCEAN PARK, Jan. 14.—For the purpose of arriving at a definite conclusion as to whether it would be better for the protection of ocean front property to build jetties or extend the present bulkhead system in a southerly direction, the owners of property along the shore and the City Trustees are to meet at the terminus of the bulkhead Friday morning. The City Engineer will be present to explain both systems. He has recommended jetty construction as being superior in assisting the waves in rebuilding the beach which they have worn away. The property owners, however, have expressed a decided preference for bulkhead work, as in their opinion the jetties are unsightly and detract greatly from the beauty and symmetry of the shore line. Protection of one kind or the other is essential, as the high tides are eating dangerously near to the foundations of the houses, having already forced the tearing away of the board walk along the strand.

TENTS MUST GO.

According to a recently-enacted ordinance it is now a misdemeanor for any person, firm or corporation to erect or maintain a tent within the city limits. As the Abbot Kinney Company has about 150 tents in the Villa City, it has asked for one week's extension of its permit. The penalty for each violation of the ordinance is a fine of $250, and before paying out $37,500 and going to jail for 9000 days, the Venice corporation wishes to decide upon the quickest and most satisfactory method of moving the famous tent city from the list of seaside attractions. The ultimatum of the trustees was that the company would be given until Thursday in which to remove the tents or make a bona fide attempt to comply with the provisions of the ordinance. J. V. Anderson was named as the one to begin the prosecution should Friday morning find the tents intact.

NEW TERROR TO TEACHING.

The members of the Board of Education for this school district find themselves "up against" the stringent provisions of a newly-enacted ordinance that is in a class peculiarly its own. It provides for fire protection in the schools and makes imperative the installation of chemical fire extinguishers and fire hose and taps in each room. Blame for failure to comply with this law will be laid upon the person or persons charged with the control and management of the public school buildings, and they shall be deemed guilty of a misdemeanor and upon conviction may be fined $250 and sent to jail for a couple of months.

OCEAN BREEZES.

A. F. Webster was taken seriously ill while in Los Angeles Saturday night, and has since been in a critical condition.

W. R. Mail and family are expected to return to their beach home tomorrow, after an absence of several weeks in the East.

Mr. and Mrs. M. Baldridge of Pomona are spending some time at the seashore.

W. Jennings has arrived from Winnipeg, Man., for the winter. He is accompanied by his family, and has taken a bungalow on Thornton avenue.

COVINA.

COVINA, Jan. 14.—The annual meeting of the Covina Irrigating Company was held this morning. The personnel of the new board is: A. P. Kerckhoff, president; J. B. Coulston, vice-president; J. R. Elliott, J. O. Houser, E. H. Lahee, A. W. Rhodes, J. H. Coolman, G. H. Englehardt, B. L. Reynolds, B. F. Edwards was reelected secretary; J. R. Elliott, superintendent; First National Bank, treasurer; P. L. Nash, janjero.

SAN FERNANDO.

SAN FERNANDO, Jan. 14.—The Fruit Growers' Association will ship ten carloads of oranges to Seattle this week.

The Erkenbrecher Syndicate has purchased 900 acres of land in the foothills near here.

FOR SANITATION.

BACTERIA POOLS NOT IN FAVOR.

SEASHORE PARK COMMISSION ACTS ON REQUEST.

Petition for Drinking Fountains for Horses in Santa Monica Is Disapproved by the Official Body on the Ground of Danger of Spreading Diseases Thereby.

SANTA MONICA, Jan. 14.—The Park Commission has stamped the request for the erection of public drinking fountains for horses with the mark of its disapproval. The Board of Trade fathered the request for these conveniences, and the City Council passed it along to the custodians of the public parks. In the opinion of the Park Commission, the most serious question that presents itself is the possibility of spreading diseases that are common to horses, as in case of the glanders, which prevailed at Palms several years ago, resulting in the death of many horses. The commissioners say there is always a possibility of a repetition of this at any time and as there are instances of communication of this disease from horses to persons, with fatal results, they think the city cannot afford to take any chances.

BURGLARY HAUL IS BIG.

The burglary of the fashionable Ocean-avenue residence of Mrs. Arcadia B. de Baker last night, as recorded in The Times this morning, was the talk of the town today. After making an inventory of the stolen articles today it was found that the loss was between $4000 and $5000, practically every piece of jewelry owned by Mrs. D. E. Ward having been taken. The list included a gold watch, locket, diamond brooches, topaz brooch, diamond rings, shirt studs, lockets, chains, stickpins, silverware and cash.

Mrs. Ward, who is a niece of Mrs. Baker, with whom she makes her home, was the heaviest loser, all the jewelry belonging to her. Nearly all of the articles stolen were highly prized either as heirlooms or for their historic significance, since the Bandini family, to which they belong, has been conspicuous in the history of California from the early times.

The gold watch had once been the property of Don Juan Bandini, and many of the other jewels had at some time belonged to one or another member of this respected Castilian family. The officers spent the night and today in futile search for some clew that might lead to the identity of the thief.

STILL IN TEARS.

Fernand Dutilleul, the captive hold-up man, was still in tears when arraigned in the court of Police Judge J. J. Carrillo yesterday. The Frenchman, who carries letters of recommendation from Scranton, Pa., and has a license as a chauffeur, is 25 years of age, and, if his story is to be credited, his experience here was his first in the role of attempted highway robbery. Dutilleul and Nelson S. Baldwin, his would-be victim and captor, told practically the same story of the affair. The robber acknowledged that the quick wit of Baldwin, when commanded to throw his hands up, surprised him. Baldwin had knocked the revolver out of the hands of the robber before the fellow knew what was going on. They agree that for the next few minutes it was a lively scuffle for supremacy. Both were about winded when Baldwin succeeded in getting a strangle hold that placed the robber at his mercy. The weapon used by the Frenchman was not such a gun as is usually carried by a highwayman. It was a French revolver of small caliber and antique design, with hammer and trigger such as are found on old-fashioned shotguns.

SANTA MONICA BRIEFS.

Members of the Seventh Ward Board of Trade are circulating petitions asking that Seventeenth, Nineteenth and Twenty-third streets be opened southward across the tracks of the Southern Pacific and the Los Angeles-Pacific.

L. C. Dimmler is arranging to build a handsome new residence at Fourth and Idaho, and J. E. Whissen will build one on North Ocean avenue.

At the annual meeting of the stockholders of the Merchants' National Bank, held this afternoon, the following directors were elected: J. H. Grigsby, Ehrman Grigsby, W. S. Vawter, G. F. Doty, T. H. Dudley and J. T. Van Orman. The directors later in the day named J. H. Grigsby as president, to succeed Mayor Dudley; E. Grigsby, cashier, succeeding Mr. Doty; W. S. Vawter, vice-president, and Frank Townsend, assistant cashier, both reelected.

The City Council is making war on the pool and billiard rooms that harbor young men who have not yet attained their majority. L. H. Dittmer and Edward Mallet, who have pool parlors on Ocean avenue, were yesterday arrested and fined $10 each for violation of the city ordinance. Simons & Outhwaite, who have a similar place on Pier avenue, were arrested yesterday on a similar charge.

N. Friedman, who has been visiting here from Phoenix, Ariz., promises to return with the warm weather and buy property and make Santa Monica his home.

J. M. Stookey has returned, after a visit of a month at Visalia.

Mr. and Mrs. Henry Prout of Lee, Mass., have been passing a few days along the shore.

SUDDEN DEATH AT WHITTIER.

WHITTIER, Jan. 14.—Death came with tragic suddenness today to Mrs. F. H. Hadley of this city. Dr. and Mrs. Hadley spent Sunday at their home here. At that time the latter was in gay spirits and in her usual health. Yesterday afternoon she was taken with something similar to grip, and while everything possible was done for her, she passed away this morning.

With such suddenness did the blow fall that her parents, Mr. and Mrs. B. J. Charles, had no intimation of her illness. Mrs. Hadley was an unusually charming woman, only 27 years of age, and was universally loved in this city, where she spent most of her girlhood.

Mr. and Mrs. Harry Woodstock returned today, bringing the body of their fifteen-year-old daughter, Ethel, who died at the home of her aunt, Mrs. J. L. Malcho, at Elsinore, a couple of days ago.

AVALON.

AVALON, Jan. 14.—To attend the trial of the case now pending against Rolla Robe, a former resident of this town, nine persons were subpoenaed by Detective F. Zeigler today. Among those who left to answer the summons were Capt. Chris Ringsen, John Kassar, Al Wiggs, Capt. A. Mathewson and Mrs. Travilla.

Among those who registered at the Grand View today are O. Arnold and wife of Scranton, Pa.; Dr. J. W. Etchard of Des Moines, Ind., and Mrs. E. Callihan and son of San Francisco.

OH HORROR!

BASE SCHEME TO SWAMP VENICE.

COMMERCIAL BODY UNCOVERS HIDEOUS PLOT.

Says Ocean Park Plan for Mush Street Work Is Really Designed to Bring in Three Hundred Laborers Whose Votes Will Perpetuate Present Municipal Administration.

VENICE, Jan. 14.—The membership of the Venice Chamber of Commerce assert that the vast amount of street improvement work planned for Ocean Park is but the fulfillment of a design of the present municipal administration to perpetuate itself or its friends in power. The city election comes in April, and the Venice organization is afraid that before that date there will be at least 300 laborers employed here on public works, prepared to cast their ballots on election day.

ADOPT PROTEST.

A resolution addressed to the City Trustees was adopted Monday night, protesting against any new work, or expenditure of city funds, or the imposition of new street work for the next few months, or until financial conditions are materially improved. The preamble states that there is a severe stringency in the money market, which causes difficulty in arranging for necessary expenditures. The Trustees placed the resolution on file.

FEARSOME FEARS.

In the opinion of the commercial organization, the wholesale street improvement work, if insisted upon, would be a great hardship to property owners, who are not in a position to bear the burden. They think it would bankrupt the community.

Among the improvements already in the formulative stage are a fire-engine house to be built through the sale of a $25,000 block of bonds, sewers for Sixth, Short Line and Electric avenues, and the improvement of Sixth, Waldo, Park, Navy, Rose and other streets.

HOT DRAMA FOR ELKS.

Antlered Pomona Men Preparing to Present Play There in the Near Future.

POMONA, Jan. 14.—The principals and chorus of the Elks' comic opera, "In Tobasco Land," to be presented at the Fraternal Aid Theater on Friday and Saturday evenings, are hard at work with rehearsals, under the stage direction of Frank W. Balfour, and musical direction of Prof. Stanley B. Widener. The cast includes Edwin Welch, L. E. Thompson, H. Leigh, Walter Powers, Paul Russell, C. J. Wilkinson, Harry Hickok, Harry Hinman, Leslie Elliott, Rush McComas, Louise D. Cooper, Leona Warren, Lillian L. Birchard and in the chorus are Misses Fern George, Nora Bennett, Fay George, Anna Greenleaf, Cecil Williams, Lillie Balfour, Gladys Schrader, Mura Clark, Eva Sturtevant, Mary Wilcox; Messrs. Guy Thompson, Raymond Hill, P. H. Crist, F. E. Brown, B. E. Liddle, Frank McGraw, Joseph W. Wilson, Dallas Wire, U. S. Elder and Fred Anderson. There will be a musical prologue and two acts of sparkling comedy as presented by the Triangle Club of Princeton University. There is a large advance sale of seats, already over half the house for Friday night being sold.

POMONA POINTS.

Street Superintendent Slanker has had all of the available city teams at work lately upon the grading and bettering of the streets and avenues about the city, with the result that the condition of the thoroughfares is generally much improved. Parts of San Antonio avenue, from Holt avenue to Cucamonga avenue, have been plowed, graded and rolled and are in better shape than ever.

Miss Helen Chapman is visiting friends and relatives in Oakland.

W. A. Vendegrift is renovating and rearranging the rooms in the second story of his block, corner Second and Gordon streets.

For some time D. L. Malone of Lordsburg has been missing valuable tools, stolen from his ranch and pumphouse. Constable Slanker and his deputy, C. Doughty, have been endeavoring to locate the thief and have learned of a junk shop and second-hand store in San Bernardino where a resident of Lordsburg has been regularly disposing of the missing articles, which have been identified. Today Malone swore to a warrant charging the man with burglary and the officers are on the watch for him, the Sheriff of San Bernardino county having been notified.

WORTHLESS GUN SAVES MONEY.

Long Beach Man Tries to Shoot Sick Horse That Recovers Next Day.

Alkali Experiments.

LONG BEACH, Jan. 14.—F. B. Palmer, a realty man, is glad that his old horse pistol wouldn't work when he wanted it to. One of his valuable ponies became ill and as there seemed to be no hope for its recovery, he thought he would end its suffering. The attempts to use the pistol were failures. The next day he secured another gun and went again to the pasture, where he found the pony eating grass and apparently in good health.

RECLAIMING ALKALI LAND.

Through experiments on the Bixby ranch it is hoped that a way of reclaiming alkali land has been found. In extending his pasture to land heretofore considered worthless, George H. Bixby has put tile pipes on 300 acres of alkali land and developed an artesian well for irrigating purposes. The pipes are laid four feet under ground and are expected to drain the flooded surface and carry off the alkali, in a state of solution, to the San Gabriel River. The work cost from $25 to $30 an acre.

A movement is on foot to have the site of the Carnegie library changed to Bixby Park. It is conceded that its erection in Pacific Park would destroy that place as a pleasure ground.

The employés of the street department today presented Superintendent Taylor with a gold ring on which are the emblems of the Scottish rite, Royal Arch, Chapter and Commandery. The speech was made by Robert Mitchell.

HUNTING TRIP DEFERRED.

Owing to the fact that the launch Nellie cannot secure a permit from Chief Inspector Bermingham to cruise in foreign waters, the projected Mexican hunting trip of thirty Los Angeles and Long Beach men has been indefinitely postponed.

The Merchants' and Manufacturers' Association has taken up the matter of alleged discrimination in rates by the Long Beach Water Company and will ask the Council to take decisive action in the matter.

LONG BEACH NOTES.

The girls' basketball team of the Long Beach High School has begun practice. New suits have been ordered.

Harry Thome, 19 years old, while preparing kindling, cut the forefinger of his left hand so severely that it will probably be necessary to amputate it.

All the officers of the city have qualified except Henry Lane, the Terminal Island member of the Civil Service Commission.

CUES MAY GATHER DUST.

Ordinance Prohibiting Billiard and Poolrooms Adopted in South Pasadena.

SOUTH PASADENA, Jan. 4.—At the meeting of the City Trustees last evening, the ordinance prohibiting billiard tables or poolrooms was passed. It will go into effect Thursday. An ordinance regulating the sale of milk was introduced and passed to its second reading. It is copied largely from the Los Angeles ordinance and will necessitate the appointment of a milk inspector.

Several of those who presented a petition to the City Trustees, asking them not to require the Pacific Electric Railway to stop its cars at Marengo avenue and Huntington Drive, asked to be allowed to withdraw their names from the petition. This request was placed on file. In a discussion of this matter the City Trustees were of the opinion that the railway company was not acting in good faith and they instructed the City Attorney to prepare an ordinance containing a final clause, requiring stoppage of all cars at crossings of steam railroads. The purpose of such an ordinance is to compel cars to stop at the Marengo crossing, the same as is required of the Santa Fé crossing at Mission and Meridian.

A petition to reopen the proceedings to extend Westmoreland street was received and denied, the reason assigned being that it would be an abandonment of the proceedings after a portion of the money was paid in, which the Trustees regarded as unwarranted.

The attention of the Trustees was again called to the noise made by the boiler at the laundry, and the committee appointed last week reported that the reason for the noise was that a boiler of ten horse power capacity was being run up to fifteen horse power. This was considered very dangerous besides creating unnecessary noise, and the committee was instructed to see that the proper care was exercised in running the power plant.

Th annual election of the First National Bank of South Pasadena took place today. The following directors were chosen: Jonathan S. Dodge, G. W. Lawyer, F. M. Douglas, G. W. Wilson, Charles Ewing, M. Ledgerwood, John Harlan, John H. Jacobs and Dr. R. W. Avery. The deposits of the bank are over $158,000, the highest in the history of the institution.

CLAREMONT.

CLAREMONT, Jan. 14.—The annual Pomona oratorical contest will be held in Holmes Hall auditorium on March 16. The winner will represent the college in the intercollegiate contest.

The freshman-sophomore debate will take place January 25. Miss Bess Adams, Harry Sloane and Raymond McConnell will represent the sophomores, and Floyd Lorbeer, Lloyd Lorbeer and Richard Rowett, the freshmen.

An ordinance was passed by the Trustees yesterday, giving sanction to the assessing and collecting of taxes by county officials.

The college trustees dined at the Claremont Inn yesterday.

GLENDORA.

GLENDORA, Jan. 14.—The stockholders of the Glendora Bank held their annual election yesterday. The reports showed that the directors had declared a dividend netting stockholders 25 per cent on their investment. Officers and directors are: President, J. H. Odell; vice-president, S. W. Wood; cashier F. E. Odell and J. J. West, J. C. West, W. B. Cullen and A. E. Englehardt.

The funeral of Mrs. Blanche Bowen, who died Sunday was held this morning at the M. E. Church, Rev. Seaman officiating. Mrs. Bowen came here two months ago from Colorado. She leaves a widower and a 5-year-old son. A brother, George Beebee, resides here.

TROPICO.

TROPICO, Jan. 14.—The leap year ball held here recently was not given by the Thursday Afternoon Club, but by Mrs. Hal H. Davenport, Mrs. Ernest J. Morgan and Mrs. John Seaman. The music was furnished by the Tropico Trio and the proceeds devoted to the Tropico library building fund.

T. J. Webster, father of Mrs. Alfred Engelhardt, has gone to Watonia, Okla., where he will visit several weeks.

SAW A SEA MONSTER.

Members of the Stockton Fishing Club Are Relating a Horrifying Tale.

According to statements made by A. N. Buel, president of the Stockton Fishing Club; Frank Whale, a steamboatman, and Val Lampert, proprietor of a machine shop, McLeod's Lake, in the residential section of Stockton, is the home of a hideous and enormous monster of the deep, measuring, according to the various estimates, from 75 to 150 feet in length, and nearly three feet in thickness.

A. N. Buel first saw the sea serpent last Thursday, but said nothing about it for several days, believing that friends would charge him with hallucination. In speaking of the monster, Buel said:

"I would never have mentioned this at all if I hadn't heard others say they had seen it. I always regarded the sea serpent as a myth until I saw this one myself. Val Lampert and Frank Whale both say they saw it, and some of the arkmen also had a look at it, I'm told.

"I was coming by the mouth of Mormon Channel in a launch, trying a new carbureter, when I heard a rush of something in the water. I looked toward the channel and witnessed a sight that froze my blood. A sea serpent was coming for the launch, with its head up and its mouth opening and closing as if waiting to bite me.

"As near as I can describe it, the head of the thing rose about six feet above the surface of the water, and was anywhere from a foot and a half to two feet wide and of a dark muddy color. It seemed to me that it had but one eye, but I wouldn't be sure of that. There were two large tusks hanging down from the upper jaw. How much there was behind the head, I couldn't see.

"I was in a hurry, the monster was swimming fast, and about the time I thought there would be a vacancy in the fishing club the thing dived under the launch at the bow. The reptile raised his back, caught the launch near the stern, and for a second lifted it clear out of the water until the propeller spun in the air. I was going full speed ahead, and slid over the monster before I had time to realize my peril.

"I think the propeller blades must have scratched its hide, for there was a tinge of blood in the water after it let the boat down again. The last I saw of the thing it was headed for the river, making a noticeable commotion in the water. I didn't see the tail, but from parts of the body as they appeared on the surface I should say it was 100 feet long."—[San Francisco Call.

The British steamer Tolesby, bound from Galveston for Havre, went ashore off St. Johns, N. F., during a heavy snowstorm last night at Fresh Water Point, Cape Race, N. F. It is thought the vessel will be a total loss. The crew is safe.

Special Tract Directory.

LARGE LOTS
At Small Prices

You will be surprised at the value we are able to give you at our low prices, and a tempting attractiveness that Manchester Heights affords you, located at the southwest corner of Vermont and Manchester avenues, adjoining the city of Los Angeles, a superb view of all the surrounding country, with 2 car lines, and facing the longest thoroughfare in Southern California; $14,000 public school within one block.

FREE EXCURSIONS DAILY

The ever increasing volume of our sales in this high grade subdivision are brought about by the location and size of the lots and our ability to make better prices and terms than any other firm. Prices $300 to $750; terms $25 down and $10 per month, including graded and oiled streets, lined with shade trees, cement sidewalks and curbs and abundance of artesian water piped in the rear of all lots. Call at our office for free tickets.

Office Open Sunday.

Grider-Hamilton-Oswald Co.
225 W. SECOND ST.

FOR YOU

5 and 10-acre tracts; richest land; San Gabriel Valley. Easy terms. Call and see.

METROPOLITAN LAND CO.,
Selling Agents.
Room 408, Collins Bldg.

KINGS COUNTY LAND

20, 40 and 80-Acre Tracts as Low as $20 an Acre.

GEO. C. PECKHAM & CO.,
202-4-5 Union Trust Bldg.

30 MILES OF IMPROVED STREETS.

Monrovia

The most healthful, attractive, convenient suburban city in Southern California.

FREE WATER

Rich, sandy loam soil; 30 minutes from down town; two fast car lines; $250 an acre; only $10 cash, $10 monthly.

EMIL FIRTH, 319 W. 4th st.

Vermont Ave. Sub
Corner Vermont and ... largest and choicest ... southwest.
Large Lots $425 and ...
S. J. White & Co., ... J. Maguire & Co., ... & Callender Co., ... Loftus, ... Chicago ... A. Webseker, ... ave. & 46th st. Phone ...

Valley View Heights
On Huntington Drive, ... ness center. Lots ... a month.
Paul H. Blades Co.
427 Security Bldg.

BEAUMONT BEACH
Excursions every Sunday and ... day. Round trip $1.
225 MERCANTILE PLACE
Home F 4998

PALOMAR LOTS
Best home lots for the ... utes from 6th and ... Aza electric line. $100 per ... tersest, no taxes. Easiest ...
ERKENBRECHER SYNDICATE,
122 West 6th ...

Miramonte Park
Beautiful, well built up suburb ... of the city line.
Lots $575 and upward, ... $10 monthly.
RUFUS P. SPALDING, ...
Heilman Bldg. Phone ...
Main 3004.

Corcoran
Early investors get the ... being invested around ... sale early in September. ... Loss Co., owners and ... and Milnar, General Agents ... St., City.

McCARTHY

NAPLES
A. M. & A. C. ...
Sole Agents
Pacific Electric Bldg.
Main 1853.

CHINO RANCH
See exhibit of ... fice.
CHINO LAND & ...
Ground Floor, Pacific ...
Sixth and ...

THE GREAT FER-DON!

And the European Medical Experts Continue the Work Which Has Made Them so Popular in Los Angeles and the Southwest.

Fer-Don has become a household word in Los Angeles. On the streets, in the stores, shops and homes one hears discussed the man who brought to our city the famous Fer-Don Remedies and the European Medical Experts, who have offices at 745 S. Main street. The Great Fer-Don has gained a popularity that might well be envied by any one. His free entertainments, which are held nightly at the free show grounds at the corner of Seventh and Spring streets, are attended by thousands nightly and are of a high class and greatly enjoyed. The lectures and demonstrations of the remedies which the Great Fer-Don introduces are the means of bringing many sick and afflicted persons out of the shadow of doubt and placing them back into the road to confidence and health. For the demonstrations which are given nightly prove positively that there is efficacy in the preparations of Fer-Don. When those who have been deaf for years are brought upon the platform and in plain sight are made to hear after one application, surely there can no doubt remain and the scores who have been the subjects of these demonstrations are loud in the praise of the preparation which has brought them so great relief.

On Monday evening several interesting demonstrations were given to show the manner in which this preparation for deafness should be used. Mrs. Elizabeth Hall, who lives at 721 Ruth avenue, and who has been totally deaf for the past twelve years in the right ear, was made to hear with ease. She seemed quite enthusiastic concerning her relief and stated that she was much benefited and could hear any ordinary sound with ease.

At 745 South Main street, the offices of the European Medical Experts are crowded daily. Hundreds are taking advantage of the offer which expires February 1. By the terms of this offer all who call at these offices are treated for the cost of the medicine alone. To advertise their new methods they make no charge for their services, charging only for the cost of the medicines used. So expert is the diagnosis of these physicians that they can tell after an examination whether or not the patient can be cured and how long it will take. They accept no case unless they can promise an absolute cure. In many cases where other doctors have failed to perform a cure these men find that by their new European methods they can do what others cannot. They treat all chronic diseases, deafness, female complaints and remove tumors, cancers and gall stones without the use of the knife. They have no failures because they know they can cure before any case is accepted.

Annual Meeting of Stockholders.

The annual meeting of the stockholders of the Los Angeles Gas and Electric Company will be held at the company's office, No. 645 South Hill street, Los Angeles, Cal., on Wednesday, the 22nd inst., at 3 o'clock p. m., for the purpose of electing a board of five directors to serve for the ensuing year, and until their successors shall have been elected and qualified, and also to transact such other business as may be presented for their consideration.

R. M. ADAMS, Secretary.
Los Angeles, Cal., January 7, 1908.

Ocean Steamships
North-German Lloyd
Fast Express Service
PLYMOUTH—CHERBOURG—BREMEN
Kaiser Wm. II Feb. 4 ... Cecilie (new) ... Feb. 18 ... Kaiser Wm. II Mar. 3 ... Cecilie (new) ... Mar. 17 ...
Twin-Screw Passenger Service
BREMEN DIRECT.
Roon ... Jan. 25 ... Buelow ... Jan. 28 ... Barbarossa ... Feb. 6 ... Seydlitz ... Feb. 18 ...
Mediterranean Service
GIBRALTAR—NAPLES—GENOA
CONNECTING AT GIBRALTAR WITH STEAMERS FOR HAMBURG.
Frederich ... Jan. 30 ... K. Albert ... Feb. 15 ... *Neckar ... Feb. 15 ... P. Irene ... Feb. 29 ...
*Omits Genoa.
Around the World Tours.
EAST AND WEST.
North German Lloyd Royal Mail Steamers.
Marseilles—Naples—Genoa—Gibraltar.
GERMAN—MEDITERRANEAN LINE.
LEVANT LINE.
Marseilles—Genoa—Naples—Gibraltar.
ROYAL ROUMANIAN MAIL.
Constanza—Constantinople—Piraeus.
Apply to
North German Lloyd Travel Bureau
All Over the World.
OELRICHS & CO., GEN'L AGTS.
NEW YORK; ROBERT CAPELLE, 2 ELLIS ST., SAN FRANCISCO.

Canadian Pacific
Empress Line of the Atlantic
First Cabin winter rate, $65, to accommodation available; ... comfort considered. Write for ...
E. H. PENN, G. A.
77 Ellis St.

Clark's Cruise of the ...
16,000 tons, first class, ...
TO THE ORIENT
February 6 to April 8, ...
Seventy Days, ... including ... TURES. Madeira, ... Malta, 19 days in Egypt and ... Constantinople, Athens, ... etc. TOURS ROUND THE WORLD.
FORTY TOURS TO EUROPE.
Most comprehensive and ... ferred. F. C. CLARK, Times Bldg.

Legal.

STOCKHOLDERS' MEETING.

NOTICE IS HEREBY GIVEN that the annual meeting of the stockholders of the California Home Land Company will be held at the office of said company, ... on Wednesday, the ... 1908, at 2 o'clock p. m., for the purpose of electing a board of ... corporation to serve for the ... year, and for the transaction of ... other business as may come before the meeting.

D. G. ...
Los Angeles, Cal., Jan. ...

Annual Meeting of Stockholders.

The annual meeting of the stockholders of the Los Angeles Gas and Electric Company will be held at the company's office, No. 645 South Hill street, Los Angeles, Cal., on Wednesday, the 22nd inst., at 2 o'clock p. m., for the purpose of electing a board of five directors to serve for the ensuing year, and until their successors shall have been elected and qualified, and also to transact such other business as may be presented for their consideration.

R. M. ADAMS, Secretary.
Los Angeles, Cal., January 7, 1908.

WEDNESDA...
"Sout...
NEWS REPOR...
BRILLIA...
BOARD OF ... ENT...
MANY CITIES REP... ELABORATE ...
Lavish Decorations, ... Speeches Add to Pl... nual Banquet — ... Announced—Catholic ... speeches Dishonest B... ...—High School Ca...
SPECIAL CORRESPONDE...
REDLANDS, Jan. ... ment of the Redl... ...ade, at La Casa L... ...was the most ela... ...kind ever held in ... ...attended by over ... ...mentative business ... ...men, as well as by ... ...a score of neighbo... ...orientations, and gu... ...dies and Pasadena... ...ers were on a lavish ... ...ed of roses and car... ...ngus farms. Music ... ...hotel orchestra. ... ...at the conclusion of ... ...t H. P. D. (Kings... ...ebrings to order a... ...nual report. He re... ...ent and congratula... ...G. Otis, Howard ... ...H. Hopkins, ...cretary G. C. Bax... ...ntial report, showing ... ...ase in all departmen... ...also announced the ... ...rollows: A. J. Smit... ...t W. Moore, Lyman ... ...W. Allen, A. E. ... ...H. T. Curtis, E. ... ...A. P. Fish, P. ... ...chem, Arthur Greg... ...E. M. Lyons, C. ... ...Mrs. Mediand, F. ... ...Morrison, W. A. ... ...Paine, M. M. Phinn ...
...ayor Ward extended ... ...guests and Bishop ... ...greeted with thund... ...a speech in whi... ...stringency was ... ...business method ... ...Roosevelt's policy. ... ...Judge E. F. Bledsoe ... ...ntry; Dr. J. N. Fi... ...ern university an... ...ent in good roads. ...
COMMODORE NICK... ...Commodore John A. ... ...(retired) and Mrs. ... ...home from Richmon... ...apartments at L... ...of the remainder of th... ...Gardens entered the ... ...Pacific navy ov... ...ed during that ... ...ed a place in the w... ...ed United. His mi... ...knowledge and ... ...He was ... ...husband during ... ...received a mo... ...Manila as a ... ...Spanish boa... ...Hamilton, S. C., fo... ...he was in charge ... ...station. The ... ...served was the ...
REDLANDS NO...

t Directory.
Vermont Ave. Square
Large Lots $625 and Up
Valley View Heights
Paul H. Blades Co.
BEAUMONT
PALOMAR LOTS
Miramonte Pa
Corcoran
NAPLES
A. M. & A. C. PARDEE,
Sole Agents
CHINO RANCH
CHINO LAND & WATER CO.
Ocean Steamships
North-German L
Mediterranean Service
Around the World Tours
Canadian Pac
Empress Line of the Atla
TO THE ORIENT
Clark's Cruise of the "Ar
TO THE ORIEN
Legal.

"South of the Tehachepi."

NEWS REPORTS FROM CORRESPONDENTS OF THE TIMES.

BRILLIANT.

BOARD OF TRADE ENTERTAINS.

MANY CITIES REPRESENTED AT ELABORATE AFFAIR.

Excellent Decorations, Music and Able Speaking Add to Pleasure of Annual Banquet — New Directors Elected—Catholic Bishop Delivers Eloquent Business Methods Address—High School Cadet's Record.

[SPECIAL CORRESPONDENCE OF THE TIMES.]

REDLANDS, Jan. 14.—The annual banquet of the Redlands Board of Trade, at La Casa Loma, this evening, was the most elaborate affair of the kind ever held in this city and was attended by over 300 of the local representative business and professional men as well as by representatives from a number of neighboring commercial organizations, and guests from Los Angeles and Pasadena. The decorations were on a lavish scale and consisted of ferns and carnations and asparagus ferns. Music was rendered by Hamilton's orchestra.

At the conclusion of the feast, President W. F. D. Kingsbury called the meeting to order and delivered his annual report. He read telegrams of regret and congratulation from Gen. Otis, Howard Huntington and Hon. E. Hopkins.

Secretary S. C. Baxter gave a statistical report, showing the great increase in all departments of business. He announced the new directors as follows: A. J. Smith, J. H. Straat, W. Beers, Lyman M. King, Hallett Allen, A. E. Brook, B. W. Curtis, E. H. Field, Henry J. F. Fish, P. H. Ford, E. L. Arthur Gregory, A. G. Hubbard, F. P. Messerve, E. W. A. Nichols, Charles M. Phinney and W. M.

Mayor Ford extended a welcome to the guests and Bishop Conaty, who responded with thunderous applause, a speech in which he said the prosperity was caused by disinterested methods rather than by chance's policy.

Ex-Mayor F. T. Bledsoe spoke on counties, and Dr. J. N. Field on the new state university and C. D. Daggett on roads.

MORE NICKLES HERE.

Rev. John A. H. Nickles, U. S. N. (retired) and Mrs. Nickles have arrived from Richmond, Va., and are guests at La Casa Loma for the remainder of the season. The former entered the service of the United States navy over forty years ago, during that time there is scarcely a port in the world which he has not visited. His mind is a storehouse of delightful reminiscence and of delightful anecdote. He was in charge of the Spanish prisoners during the Spanish war and received a medal for special bravery and a cash prize for capturing a Spanish boat. On returning home he was stationed at Washington, D. C., for some time, and was in charge of the government exhibit. The last ship on which he served was the Topeka.

REDLANDS NOTES.

The graduation of 40 out of a possible 50 members of the High School class marks a high percentage. The class of the High School will give Lytton's "Richelieu" for commencement week.

Mrs. Ida Reed, registered at La Casa Loma, Redlands, Monday: Mr. and Mrs. G. S. Hall, Mr. and Mrs. E. G. Roberts, Oakland; Mr. and Mrs. Parnham Lyon, Saganaw; Mr. and Mrs. Hall, New York; Montague Hall, Philadelphia; Mr. and Mrs. C. Howard, Mr. and Mrs. W. J. Bailey, Mr. and Mrs. J. D. Day and family.

Mr. Eldridge and F. T. Jackson purchased, yesterday purchased of Mr. Bryant, a twenty-acre orange grove on Cotton avenue, for $27,-

RELATIVE OF BLAINE.

Mrs. Emma Chicago Who Was Closely Related to Statesman, Dies at Riverside.

RIVERSIDE, Jan. 14.—Mrs. Emma Nickerson of Chicago, who, for many years, had spent her winters in Glenwood, died at her apartments in the hotel yesterday morning. Mrs. Nickerson ill last November in Riverside on a visit there. With her husband, Theodore Nelson of Chicago, she came to California, reaching Riverside two weeks ago. She was confined to her bed only a week, and died but little before her death the nature of her illness was not known. She was a woman of strong character, and was closely related into James G. Blaine. Mrs. Nelson, who was at the time of her death, was a niece of Joseph Blaine, of Ottumwa.

RIVERSIDE NOTES.

The programme of the Tuesday Club was a song recital at the Y.M.C.A. auditorium this afternoon by Mrs. Louis Millar, assisted by Louis Ferris of Galesburg and P. Barlow, violinist.

Rev. A. E. Densmore officiated at a wedding in his chambers in this city this morning, uniting Miss Jennie C. Hall and W. Cavanaugh, both of Riverside.

RIVERSIDE CABBAGES.

Crop About Fullerton Is Expected to Be Much Greater Than Last Year.

FULLERTON, Jan. 14.—There will be many cabbage in this year from the irrigated district, both in the irrigated sections, was the unirrigated sections, rain much and the last night will be worth as much as well as to

The meeting will begin here by the Los Angeles Co., and it is estimated that Fullerton, Olive, La Habra and Brookshurst will have carloads, with fair prices, this being an increase over last season. So much has been caused but little in the Fullerton district. Farmers seem to be at good prices and the present outlook. A buyer from Minneapolis and Duluth are selling in that city head.

Mr. Hall has purchased the Brookshurst former- and also to Mr. Simmons, for $4500. There are so many be present in the of oranges and trees. Mr. Timthis year's crop.

DESPAIR.

PITILESS IS HER OWN SEX.

WOMAN PRISONER FAINTS, BUT GETS NO SYMPATHY.

Society Dames of San Bernardino Brave Rain to Watch Her Agonies in Courtroom and Enjoy Her Mental Torture Rather Than Condole With Her in Sad Plight.

SAN BERNARDINO, Jan. 14.—Despite a dashing rain, the courtroom was crowded with women when the trial of Mrs. Place, accused of burglary, was renewed this morning. Many of the spectators were women whose names are frequently seen as guests at society functions, or as hostesses. The arguments consumed the entire day, being interrupted once this morning and again shortly after 1 o'clock by the prisoner fainting.

Her spell this afternoon overcame her as the officers were taking her to the courtroom. She had to be carried back to the jail, where for over an hour a physician attended her, until she again was able to face the ordeal before the jury.

The break-down had been expected. As day after day she sat in the crowded court, people noticed she became more pale, her face more pinched and care-worn, and the nervous shutting of her teeth upon her lips more perceptible, but despite these facts little sympathy has gone out to her from the women who have daily witnessed her mental torture.

HUSBAND'S TRIAL NEXT.

Tomorrow the trial of her husband, M. G. Place, will commence before Judge Bledsoe. He is charged with receiving stolen property, identified as the loot from the residence of Mr. and Mrs. E. H. James of Redlands. There are several other charges against him. Several fraternal organizations in Philadelphia, in which city he for years stood as a citizen and lodge member of good repute, have become interested in his welfare, and their pleas for mercy will play an important part in the defense.

WILD TURKEYS FOR STATE.

State Senator H. M. Willis announces that E. Van Slyke will leave tomorrow for Sacramento to confer with members of the State Game and Fish Commission relative to his proposed trip to Mexico, after wild turkeys with which to stock the reserves of this State. He proposes to go to the feeding grounds and at once commence the trapping of the fowls, which will be shipped to points in California early in March, which is believed to be the best season in which to turn them loose on their new range.

BUILDS BIG PLANT.

Articles of incorporation were filed here today for the Gate City Ice and Pre-cooling Company, which is capitalized for $500,000, to construct plants to manufacture ice for refrigeration of cars, in which perishable commodities are transported. An immense plant is now in course of construction here, which will take care of all the fruit shipments sent East by the Santa Fé. The incorporators are W. J. Hunsaker, A. F. McGinnis, Fred Mowder, all of Los Angeles; C. E. Jewett of Pasadena, and E. D. Roberts of San Bernardino.

WANT RATES REDUCED.

President A. J. Kendall and F. T. Perris, of the Board of Water Commission, have been appointed a committee to confer with the underwriters at Los Angeles, relative to a reduction of fire insurance rates in this city. Since the commission has had charge of the water department, extensive improvements have been made in the fire protection system, and greater ones are planned. The commission believes the results obtained should be rewarded by a material reduction in insurance rates. At a session of the commission last evening, City Attorney Swing requested that it meet from the water funds the interest and premium coming due in March on outstanding water bonds. This the commission refused to do, standing absolutely upon the opinion of leading lawyers that its members would be liable personally for any moneys so expended.

ACCUSED OF BURGLARY.

George Nicholson and John Silas are in the County Jail, accused of having burglarized the Shafer store, on Lower Third street, Sunday night. Nicholson is also wanted by the Pomona authorities. He gave information to the officers as to the whereabouts of the plunder, part of which already has been dug from the sands of Lytle Creek. In imparting this information he accused Silas.

RE-ELECTS OFFICERS.

Corona Good Government League Will Continue Its Efficient Work Under Its Old Officers.

CORONA, Jan. 14.—The Good Government League met in Masonic Hall last night and reelected the Executive Committee with T. P. Drinkwater, president, and William Corkhill, secretary. The other members are: C. A. Kinney, Rev. George B. Cliff, A. C. Wood, Jacob Stoner and W. H. Jameson. Two City Trustees will be elected in the spring. The league, in fostering and promoting civic righteousness, has appointed a committee of ten to secure new members. Each man is expected to send in two names from which candidates can be selected for the city board. The committee includes D. K. Wilson, I. H. Moore, N. C. Hansen, F. H. Roberts, W. C. Barth, F. M. Baird, T. C. Jameson, O. P. Hull, C. A. Kinney and W. S. Ritchie.

The fire department last night elected U. S. Cummins, chief; W. P. Miles, foreman; L. L. Andrews, assistant foreman; Frank Perkins, treasurer, and Perle Glass, secretary.

FRUIT FOR ENGLAND.

The first fruit to be shipped from this colony to London, Eng., was sent out Saturday night by William Sargent, through the Orange Heights Fruit Association.

Past Worthy President G. F. Ferguson installed officers in Corona Aerie, No. 1210, F.O.E., with S. M. Johnson, P.W.P.; F. Feldman, W.P.; E. Bergeot, W.V.-P.; T. Palmer, Chaplain; L. H. Dawson, Secretary; R. L. Johnson, Treasurer; C. McCoombs, I.G.; A. A. McPherson, O.G.; Messrs. Devaughn, Carey and Hamilton, Trustees.

ESCONDIDO.

ESCONDIDO, Jan. 14.—The Trustees have granted the petition of a majority of the property owners along Grape and intervening cross streets for grading and curbing.

J. C. Todd of Tuolumne is visiting his sister, Mrs. E. Williams, for the first time in thirty-one years.

J. M. Mack of Coachella, owner of the Victor mine near Rincon, and Prof. Rodgers of Stanford University recently visited the mine, which is to be extensively developed.

FOR BIG DIPPER.

FEDERAL HAND BACKS STATE.

FOREST OFFICERS TO AID IN THE TICK SUPPRESSION.

Stockmen Who Graze Cattle on the Trabuco Canyon Forest Reserve Are to Be Required to Submit to Inspection of Their Herds by State Officers Before Getting Permits.

SANTA ANA, Jan. 14.—At a meeting of stockmen and national forest officers at San Juan Capistrano yesterday, the forest officers announced that they would back up the efforts of the State to eradicate the Texas fever tick in Southern California. The stockmen who graze cattle on the Trabuco Cañon national forest reserve were told by Forest Supervisor H. A. E. Marshall that no permits would be issued for the grazing of cattle unless the stockman owning the cattle submitted to the inspection of the State veterinarian's deputies and to the treatment prescribed by him to kill the pest.

The ranchers in Trabuco Cañon agreed to build a pit for dipping their cattle with oil. There has been some opposition to subjecting cattle to the dipping process on the ground that they were in poor condition as the result of a long dry spell. Last night's rain has done away with that objection, it being certain that green grass will be plentiful the remainder of the spring.

DAMAGE SUIT TRANSFERRED.

Yesterday afternon on the motion of Attorney H. H. Trowbridge of Los Angeles for the Edison Electric Company the case of Harvey Miller against the Edison Electric Company was transferred from the Superior Court of Orange county to the United States Circuit Court. Miller is suing the electric company for $10,500 damages, claiming that the electric company is responsible for the electrocution of his son at Garden Grove eighteen months ago. Attorney Trowbridge asked for the transfer on the ground that the damages asked amount to over $3000.

SPEEDERS ARE FINED.

Otto Kolberg of Orange paid a $10 fine to City Recorder Willson today after pleading guilty to a charge of breaking the Santa Ana speed ordinance. The complaint was sworn to by City Clerk Todford who caught Kolberg's number as he was speeding on North Main street. I. Jerome paid a fine of $2.50 for racing his horse recklessly on Fourth street.

CLOSE VOTE FOR PRESIDENT.

At Chamber of Commerce Election, Colonel Defeats Doctor by Majority of One.

SAN DIEGO, Jan. 14.—The directors of the Chamber of Commerce have elected Col. D. C. Collier, Jr., president; Dr. R. M. Powers, first vice-president; Grant Conard, second vice-president and G. Aubury Davidson, treasurer. The election of a secretary, for which office there are several candidates, went over to Friday. In the vote for president, Col. Collier received nine ballots and Dr. Powers eight. The directors have sent a cablegram to American Ambassador Dudley at Rio de Janeiro, asking him to urge Rear-Admiral Evans to stop here with his fleet. Mr. Dudley was formerly a resident of this city.

The Legislative Committee, which is investigating the needs of the harbor, heard the views of leading citizens today, as to what improvements should be made.

The grand jury is investigating an alleged combine of bakers for raising the price of bread.

The sailors of the flagship Charleston gave a minstrel show at the Garrick last evening, to a crowded house. Admiral Swinburne and other officers were present.

An ordinance has been presented to the Council which, if adopted, will make dealers in second-hand goods furnish the Chief of Police with weekly reports of purchases and sales and a description of buyers.

She Took the Hint.

At home stations in the English army the private soldier's washing is usually done by the married soldiers' wives, who are expected to sew on missing buttons and do little repairs, for which a small sum is deducted from the private's pay.

Privae McGinnis had a great deal of trouble with his laundress. Saturday after Saturday had his shirt come back with the neck button off or else hanging by a singel thread. He had spoken to her on the subject, and she had promised to see after it, but still the button came back not sewed on properly, so he got out of patience one Sunday, when the missing button had made him late for parade, and exclaimed: 'Bad 'cess to the woman; I'll give her a hint this time, anyhow." He took the lid off his tin blacking box—about three inches in diameter—punched two holes in it with his fork, and then tied it on the neck of the shirt that was next to be washed.

Next Saturday, when his washing came back, the whole room gathered round him to see if she had taken the hint; she had—she had made a buttonhole to fit it.

Helped the Cat.

Little Frank, watching nurse empty a hot-water bag, asked why she blew air into it.

"It keeps the sides apart, so water will run into it easily."

Later in the day Frankie was discovered holding between his knees a lean, stray kitten, while, with cheeks distended, he blew down its throat through a tin pea-shooter.

"What are you doing?" nurse cried, rescuing the tortured cat.

"Keepin' her sides apart, so's she can d'ink milk." responded thes young philosopher.—[Judge.

IN WOMAN'S BREAST
ANY LUMP IS CANCER
Any tumor, lump or sore on the lip, face or anywhere, six months, is cancer. They never pain until almost past cure.
THREE PHYSICIANS OFFER $1000
If They Fail to Cure Any Cancer
Without KNIFE or PAIN AT HALF PRICE for 30 days. Not a dollar need be paid until cured. Only infallible cure ever discovered. ABSOLUTE GUARANTEE. Best book on cancer ever printed, Sent FREE with testimonials of thousands cured without failure. A Pacific island plant makes the cure. Most wonderful discovery on earth. Small cancers cured at your home. No X-Ray or other swindle. Write today for our 150-page book, sent free.
CANCER
Address, DR. & MRS. DR. CHARLEY & CO.
Most Successful Cancer Specialists Living
747 S. Main St., Los Angeles, Cal.
Kindly Send to Some One with Cancer

NATIVE SONS.

(Continued from First Page.)

other times we shall be very glad to place it at the disposal of the Southern California Rifles, and to afford your organization any encouragement in our power to engage in rifle practice and drills in this vicinity.

"We shall be glad to have you, or a committee from your organization, make an inspection of the land in question, and I shall be glad to meet you at any time you may appoint for that purpose."

ENTHUSIASTIC.

Many volunteers have offered their services as members of the Southern California Rifles, among whom are officers formerly of high rank in the service of this country or others.

In the list are Lieut.-Col. A. M. Lochwitzky, late of the Imperial Russian Cavalry; Capt. Robert L. Reutlinger of the Russian cavalry, both of whom served in the war against the Japanese; S. L. Hall, formerly adjutant of the Third Missouri Infantry stationed at Kansas City, and with fourteen years' experience in military organizations; Dr. F. C. Shurtleff, formerly Indian fighter, scout and all-around crack shot and horseman; James Forbes, formerly Fifth Cavalry sergeant-major and sharpshooter of thirty years' experience, and many others of similar character. Most of those who have joined are equipped with rifle or revolver or both, and many have horses.

Lieut. Henry E. Miller of the Volunteer Life Saving Corps at Venice has offered to form a squad from the corps and says the members are anxious to join. He says he has been assured the use of a rifle range already in operation at Venice.

Many letters offering assistance and support have been received by Secretary C. Harvey-Elder, noticeable among which is one from a California military cadet aged 14, who is a crack shot with the Krag, with a record of 32 out of a possible 25; and a veteran of the Civil War aged 62. The former is Telford M. Cooper, who has secured the consent of his father to become a member. The veteran is Robert A. Kirker, who writes that he wishes to serve "without pay or pension and I do not want any office or notoriety." He served in the cavalry and sharpshooters in the Civil War.

A letter of commendation and timely advice has been received from E. D. Neff, president of the Pasadena Rifle Club, officer of the Horse Show Association and millionaire.

LIST OF MEMBERS.

Those who have filed names with the secretary are: W. H. Leonard, A. L. MacKaye, Churchill Harvey-Elder, George O. Spurrier, Ross Dunlap, O. S. Lowsley, Dr. F. C. Shurtleff, Robert Yost, John L. Von Blon, M. E. Rafert, Lieut.-Col. A. M. Lochwitzky, Marshall D. Taylor, Capt. Robert L. Reutlinger, A. E. Fries, Don Orrill, Ade Orrill, J. H. Hendrickson, Harry L. Vines, Harry M. Rodrigues, W. Goldsworthy, D. L. MacKaye, S. L. Hall, Fred B. Sanders, W. J. Sanders, Arturo A. Guzman, Joseph D. Minster, A. C. Freeman, W. G. Dandy, Jerrold Linkenbach, Robert A. Kirker, Charles C. McIntire, Frank J. Soli, Tedford M. Cooper, Frank A. Wolfskill, E. Harrison, C. F. Pierce, W. E. Nolan, Edward Morlae, W. F. Locke, A. P. Howell, L. M. Smith, W. R. Jackson, W. Lester Taylor, A. D. Ostrander, S. W. Lewis, all of Los Angeles.

Those living outside of Los Angeles who have joined are: D. Harvey-Elder, Whittier; H. E. Miller, Ocean Park; Theodore H. Seavay, Huntington Park; J. R. Proctor, Santa Monica; Joseph Winter, Inglewood; Charles Johns, Redlands; E. N. Parker, Glendale.

PORTLAND MILITIA CAMP.

Patriotism of Members of Multnomah Athletic Club Takes Cue from Southern California Rifles.

[BY THE ASSOCIATED PRESS—P.M.]

PORTLAND (Or.) Jan. 14.—[Exclusive Dispatch.] War with Japan seems so imminent to the members of the Multnomah Amateur Athletic Club that they will organize a militia camp and drill in the club gymnasium at least one night each week. The club has 1500 young athletes and, if the movement becomes the success it promises at this time, the club should be able to offer a valuable company to Uncle Sam in case of war.

The project has been taken up definitely and E. E. Morgan, a director of the club, has come forward with the proposition to offer the position of captain of a company to the president of the club. This phase of the subject will be taken up at the next meeting of the club directors.

This is the most warlike stand the club has ever taken, even in times of national strife. Heretofore the most belligerent attitude of the club members ever assumed was in football contests. It is believed their football experience will help some in case of war.

HOW I FIXED MY LIVER.
I'm just telling this for the good of you people who have liver trouble and can't get rid of it.
Now this is a remedy of my own—I worked it out for myself and it cured my stomach troubles, my headaches and billiousness and fixed my liver in prime shape. It's simple—you can get the ingredients from most any druggist and mix them at home. I know it will help you for I had tried nearly everything under the sun and this is the only thing that ever helped me.
Get 1 oz. Heptonic, 1½ oz. simple elixir, 1½ oz. Elixir Calisaya Bark. Mix them well and take one teaspoonful in water three to four times a day. Children should have proportionate doses.

LADIES

DR. CARTER'S MONTHLY REGULATOR
ALWAYS relieves the most obstinate Monthly Irregularities in a few hours.
It will not injure the most delicate woman and is POSITIVELY GUARANTEED in every case.
Ladies are cordially invited to call and consult free of charge, a regular licensed physician of 25 years' experience in treatment of Monthly Irregularities. Sunday, Chance of Life, Cancer and all diseases peculiar to women, by improved methods, without resorting to painful and dangerous operations.
Those wishing to remain under the doctor's PERSONAL CARE will be received in their private home, supplied with trained nurses and every convenience for the comfort and safety of patients.
PAINLESS CHILDBIRTH assured expectant mothers. Consultation free and strictly confidential. Hours 9 a. m. to 8 p. m. Sundays 10 to 12 a. m.
DR. AND MRS. CARTER
204 Mercantile Place, over 343 S. Spring Street
Home Phone F3703; Main 4270.

No Charge
is made for our services and only a small amount is asked for the medicines in use in your treatment. Sufferers of catarrh should not fail to consult us.
LOS ANGELES MEDICAL INSTITUTE
Fourth Floor Remich Building,
517 SOUTH BROADWAY.

MEN ONLY
Why My Practice is Successful
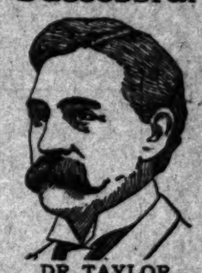
DR. TAYLOR, The Leading Specialist
My patients come because they know that I will cure them. My reputation as the leading specialist in men's diseases is firmly established by my work of the past, and there is no necessity of my resorting to irregular methods in order to keep busy. I offer a distinctive and superior service, and results prove that it is such a service that I actually render. My skill, ability, and straightforward methods entitle me to the success that I have won, and to the full measure of public confidence that I enjoy. My practice is the largest and constantly thrives because
I Invariably Fulfill My Promises
I Am Always Willing to Wait for My Fee Until a Cure Is Effected
Contracted Disorders. Be sure your cure is thorough. Not one of my patients has ever had a relapse after being discharged as cured, and I cure in less time than the ordinary forms of treatment require.
Specific Blood Poison. No dangerous minerals to drive the virus to the interior, but harmless, blood-cleansing remedies that remove the last poisonous taint.
What Weakness Is, and How I Cure It. "Weakness" is merely a symptom of chronic inflammation in the prostate gland, brought on by early dissipation or by the improper treatment of some contracted disease. A complete and radical cure is therefore a question of restoring the prostate gland to its normal state, and this I accomplish promptly and completely without the use of internal remedies. My treatment is a local one entirely. It is original and scientific, and has been proved absolutely effective by thousands of tests. I am convinced that by no other methods can full and permanent restoration of strength and vigor be accomplished.
Varicocele. Absolutely painless treatment that cures completely in one week. Investigate my method. It is the only thoroughly scientific treatment for this disease being employed.
Stricture, Piles, Skin and Kidney Diseases, Lost Strength, Hydrocele, Organic Weakness, etc., are also among the diseases I cure to stay cured.
Hours 9 A.M. to 9 P.M. Sundays, 10 to 1
Dr. Taylor & Company
305½ South Spring Street, Corner Third
RAMONA BLOCK, LOS ANGELES, CAL.

MEN'S DISEASES

Our Fees Are the Lowest
You Can Pay When Cured
Varicocele
One man in every four has some degree of varicocele; three-fourths of all cases of varicocele have been up against doctors who advertise to cure without an operation, which is an absolute impossibility. We have been curing varicocele in Los Angeles for sixteen years and can show business men here in the city by the score who will tell more than glad to tell any man who is afflicted with varicocele all about their experience with our certain and absolute cure by our strictly painless operation. Now, we wish to ask any man who has varicocele if he would like to be cured? If so, will he go to a specialist who will introduce him to any number of first-class leading business men here in the city who have been cured, or will he hand over his money to a would-be specialist, who carries a bombastic advertisement saying he can cure without operation, and who cannot show a single reliable man whom he has cured? Read this over again and think about it.
The Only Cure for Weakness
It is a well-known fact that Dr. Harrison & Co. are the only specialists on the Coast curing all forms of weakness with celerity and certainty. Theory and practice are different propositions. Any scheming pretender, by plagiarizing excerpts from standard authorities, can elaborate a very beautiful and attractive theory. Only the legitimate specialist with a wide experience and expert practical knowledge, gained by many years of hard study and research, can effect the cure. Sixteen years of eminently successful practice, right here in Los Angeles, is our best recommendation.
We will cheerfully pay One Thousand Dollars to any physician or layman who can produce a case of weakness occurring in any man of good habits under the age of 65, not complicated by any organic disease of the heart, liver or kidneys or by the sequelae of chronic venereal disease, that we cannot completely cure in from four to six weeks, by our new and improved method of local treatment. The local treatment is entirely painless and does not involve the use of "instillations, suppositories," etc. We will effect the cure without prescribing a singe drop of medicine and without using a single pill, tablet or granule.
Specific Blood Poison
Our treatment for this loathsome affection is thoroughly scientific and curative and precisely similar to that in vogue at the famous Hot Springs of Arkansas. Mistakes in diagnosis are frequently made by inexperienced physicians and it is of the utmost importance that the unfortunate victim of this malady treat with a reputable and skillful specialist.
Each case of specific blood poison coming to us for consultation is carefully and thoroughly examined and the exact nature of the disease and its probable duration patiently explained. We never try to scare our patients, but extend to each and all our sympathetic aid and advice and do all in our power to effect a speedy and permanent cure.
CONSULTATION, EXAMINATION AND EXPERT DIAGNOSIS FREE.
Doctor Harrison & Co.
202½ South Broadway, Cor. Second St.
PRIVATE ENTRANCE ON SECOND STREET
HOURS—9 to 4, 7 to 8. SUNDAYS, 9 to 12.
CALL TODAY. IF YOU CANNOT CALL, WRITE FOR LITERATURE.

Diseased, Weak Nervous

MEN CURED $10
VARICOCELE, BLOOD POISON, PRIVATE DISEASES, NERVOUS DEBILITY, CONTRACTED DISEASES, URETHRAL OBSTRUCTION
CURED QUICKLY, SAFELY and SURELY.
Consultation and Examination FREE.
HOURS—8 a.m. to 8 p.m. Sundays, 9 to 1 p.m.
DR. GORDON'S Medical Offices Rooms 8-14. 452½ S. Broadway, Cor. 5th st. Los Angeles, Cal.

MORPHINE
and other drug habits are positively cured by HABITINA. For hypodermic or internal use. Sample sent to any drug habitue by mail. Regular price $3 per bottle at your druggist or by mail in plain wrapper. DELTA CHEMICAL CO., St. Louis, Mo. For sale in Los Angeles by Sun Drug Co.
Free
CAN YOU SLEEP?
If not, and you are growing nervous, despondent and run-down, you need Palmo Tablets. They induce natural slumber, build up the nervous system, and make you look and feel years younger. 50 cents. Book Free.
AT ALL SUN DRUG STORES.

MEN If You Want Strength and Vigor YOU MUST SEEK IT!

It Will Never Seek You
It requires strength, determination and persistent treatment to overcome an ailment or complaint.
With the aid of a good specialist you can become strong, vigorous and well.
I have had many years' experience in the treatment of men's complaints and am positive I can benefit you.
My large, pleasant offices, centrally located, extensive medical and electrical apparatus, laboratory and drug supplies are all at your service.
I will be glad to have you consult me without cost; should you take my treatment, remember my moderate fee covers medicines.
It is a simple thing to get well IN THE HANDS OF A SPECIALIST WHO KNOWS HIS BUSINESS. I TREAT EVERY CASE PRIVATELY.
Hours: 9 to 4; 7 to 8 Sunday 9 to 12
Dr. Morton
316 South Broadway

ONE MAN In Every Four Has Varicocele

DR. MILES, The Master Specialist
ARE YOU THE FOURTH MAN.
WHATEVER may be the cause of Varicocele its injurious effects are well known. It depresses the mind, weakens the body, racks the nervous system, and ultimately leads to complete loss of power. If you are a victim of varicocele come to my office and let me explain to you my process of treating it. Under my treatment the patient improves from the very beginning. All pain instantly ceases, dizziness and swelling quickly subsides. The pools of stagnant blood are forced from dilated veins, which rapidly assume their normal size, strength and soundness. All indications of the case and weakness vanish completely and in their stead come the pride, the power and the pleasures of perfect health and restored vigor.
My Fee in Any Simple Case of Men's Ailments is Only
$10 Pay Me After I Cure You
Don't throw this announcement away. Cut it out; put it where you can find it, and if what I have to say to you today is not of GREAT interest, watch for another talk. I will, if you live out of the city; and if you call I will give you, in addition, a beautifully colored engraved chart, in three colors.
Call for free consultation and advice. I make no charge to explain my methods. Write if you cannot come to the city.
Hours 9 a. m. to 9 p. m. Sundays 9 to 12.
The Dr. Miles Co.
453 S. Spring St.
Cor. 5th and Spring, Los Angeles, Cal.

Can't Miss It
So many ailments are purely nervous affections, that you can hardly miss it if you try Dr. Miles' Nervine. It restores nervous energy—and through its invigorating influence upon the nervous system, the organs are strengthened. The heart action is better; digestion improved, the sluggish condition overcome, and healthy activity re-established.
"Dr. Miles' Nervine is worth its weight in gold to me. I did not know what ailed me. I had a good physician but got no relief. I could not eat, sleep, work, sit or stand. I was nearly crazy. One day I picked up a paper and the first thing that met my eyes was an advertisement of Dr. Miles' Nervine. I concluded to try it and let the doctor go, and I did so. After taking two bottles I could do myself. That was I began taking Dr. Miles' Heart Cure and now I can work and go out, and have told many the benefit I have received from these remedies and several of them have been cured by it since. I am fifty-nine years old and pretty good yet."
ANNA R. PALMER, Lewistown, Pa.
Dr. Miles' Nervine is sold by your druggist, who will guarantee that the first bottle will benefit. If it fails, he will refund your money.
Miles Medical Co., Elkhart, Ind

SUPERIOR TO COPAIBA CUBEBS AND INJECTIONS
SANTAL CAPSULES MIDY
RELIEVES IN 24 HOURS
CHICHESTER'S PILLS
THE DIAMOND BRAND
Ladies! Ask your Druggist for Chi-ches-ter's Diamond Brand Pills in Red and Gold metallic boxes, sealed with Blue Ribbon. Take no other. Refuse dangerous substitutions and imitations. Ask for CHI-CHES-TER'S DIAMOND BRAND PILLS, for 25 years known as Best, Safest, Always Reliable
SOLD BY DRUGGISTS EVERYWHERE
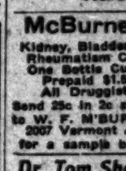
McBurney's
Kidney, Bladder and Rheumatism Cure. One Bottle Cures. Prepaid $1.50. All Druggists.
Send 25c in 2c stamps to W. F. McBURNEY, 2007 Vermont Ave. for a sample bottle.

Dr. Tom She Bin Company
Chinese Tea and Herb Sanitarium, Established 1874, cures Consumption, Asthma, Catarrh, Rheumatism, Appendicitis, Kidney, Liver and all Female Troubles and Private Diseases. Call and investigate. Testimonials and consultation free. Open day and night. 713 S. Main Street.

Don't waste money on deceptive advertisers, patronize the Reliable Specialist, Dr. Merrill, of New York University. 27 years' experience. Blood Poison, Varicocele, Stricture, Weakness, Piles, and all Genito-Urinary Diseases cured.
Charges reasonable. Consultation free. Rooms 3-4-5, 204½ South Broadway.

DIFFER AS TO BRIDGE.

(Continued from First Page.)

Corps of Engineers, U.S.A., of San Francisco, in charge of the Pacific Division; Capt. Amos A. Fries, Corps of Engineers, U.S.A., in charge of the Southern California District; Maj. W. G. Haan, Artillery Corps, present simply as an interested listener, and A. H. Weber, secretary of the board.

Col. Lockwood opened the session by stating briefly that, on recommendation of the Chief of Engineers, a survey had been ordered on the closing of the gap in the breakwater, and on the proposed deepening of the inner harbor to thirty feet. A report had been made by Capt. Fries, he said, and had been forwarded to the Board of Engineers. His committee had come to receive any information that the public might desire to offer with regard to the desirability of the projects. Col. Lockwood said the board preferred to have the statements in writing, but that it was prepared to hear oral arguments.

SAN PEDRO'S POSITION.

Samuel Storer, president of the San Pedro Chamber of Commerce, made the first argument, briefly preschting statistics of the harbor for the last ten years, calling attention to its commercial importance and to the increases from year to year. He urged the deepening of the channel entering the inner harbor, up to and including the turning basin, and the closing of the gap in the breakwater. Permanent establishment of the harbor lines is necessary at once, he said, to facilitate development by numerous private interests that plan important projects.

A plea also was made by the same speaker that "San Pedro harbor" be settled on as the name for the outer, inner, Wilmington and Long Beach harbors, confusion resulting now from the various appellations for the one great harbor.

Mr. Storer closed his argument by stating that the San Pedro Chamber of Commerce still believes, as it did in September of last year, that drawbridges should not be built in the railroad trestles separating the east and west basins until it be shown that the commerce of the port requires them.

HARMONY OF INTERESTS.

Harmony of the harbor interests of San Pedro and Wilmington was set forth by O. P. Widaman, representing the Board of Trustees of Wilmington. He started to tell of the need of fortifications of the harbor, when Col. Lockwood informed him that the hearing had nothing to do with defenses. Through the failure of the government to establish harbor lines, said Widaman, there had been distinct loss to San Pedro and Wilmington because commercial enterprises cannot be located.

"The $140,000 now available for the turning basin," he said, "should be used for inner harbor development. If that amount were to be used in dredging a channel 750 feet long and from 100 to 175 feet wide, a large area of mud flats at Wilmington would be transformed into a fine harbor. Drawbridges are required in the trestles of the Southern Pacific and Interurban lines, giving access to the west basin, where 34,000 feet of wharf frontage can be developed. Wilmington has applied for permission to dredge along the lines proposed."

Mr. Widaman pointed to the fact that large sums are paid yearly for the shipment of lumber by rail from San Pedro to Wilmington.

"IRREPRESSIBLE CONFLICT."

When Joseph H. Call took the floor he spoke generally in support of the recommendations of Capt. Fries for harbor improvement. He appeared for the Long Beach Chamber of Commerce, and for various bodies in San Bernardino, Pasadena, Pomona, Ontario and other cities. The "irrepressible conflict" between railroads and water transportation lines was discussed; he said a handful of men controlling the railroads had the country by the throat; said they had bottled up every harbor on the southern coast. He suggested that the board recommend the opening of channels that would open up lands not now controlled by railroads or other corporations.

"Can you get options on these lands and keep them out of the hands of the railroads?" asked Col. Leach.

Without answering directly, Call said the railroads would have to acquire by purchase or condemnation.

In presenting the case for the Los Angeles Harbor Commission, George H. Stewart, its chairman, called attention of the board to a resolution by the City Council last month, urging Senator Flint and Congressman McLachlan to introduce bills at once locating the lines of the inner harbor. The Council also adopted a resolution calling for the speedy construction of drawbridges.

Mr. Stewart said that all the water front is utilized now, and in the future development of the inner harbor, he said, the depth should be such that deep-draught vessels may enter. For his commission, he urged that the adoption of the scheme of Capt. Fries for the improvement of the east and west basin be recommended to Congress. Also he urged the closing of the gap in the breakwater.

FACILITIES INADEQUATE.

Speaking for the Los Angeles Chamber of Commerce, W. C. Mendenhall stated that present harbor facilities at San Pedro are inadequate; that they are not as free to the public as they should be. "They will be hopelessly insufficient when the Panama Canal is finished," said he. "Construction of the drawbridges, deepening of the inner harbor and closing of the breakwater gap are favored by the Chamber of Commerce.

Wilmington is prepared to bond itself for the development of the east and west basins, said Lee C. Gates, representing the Harbor Committee composed of Wilmington citizens. It wants the drawbridges and has had urgent demands from industries for locations on harbor frontage that it is unable to meet because of the closed trestles across the lagoon.

"We want a harbor free of cost and free of toll," said Gates.

E. W. Sandison presented the argument for the Wilmington Chamber of Commerce, agreeing with other organizations for the drawbridges and various other improvements, and Lieut. Randolph M. Miner, who has a concession in the outer harbor, spoke briefly in favor of closing the breakwater gap, thus increasing the available anchorage and developing the commercial possibilities of the outer harbor.

Lieut. Miner quoted from the recommendations of Rear-Admiral Burwell, several years ago, that San Pedro be made a harbor of refuge for battleships in distress.

THE RAILROAD SIDE.

The testimony thus far had been practically unanimous, but there was no surprise when Frank Karr, representing the Southern Pacific and Interurban lines, launched boldly into an attack on the drawbridge project. He admitted that his clients favor closing the gap in the breakwater and in deepening the inner harbor, but they will not stand for the drawbridge.

"Those drawbridges would cost $720,000," said Karr. "Each one would cost $250,000, and there would be tremendous expense in raising the grade of the railroad tracks on either side so that the bridges should have the height demanded by the Secretary of War—fourteen feet. A number of spurs of the Southern Pacific would be cut from the main line.

"There is sufficient wharf frontage in San Pedro to accommodate all the commerce that comes here. The railroads would be glad to enter into any scheme for the development of the west basin, or any other harbor if the prospective business would justify it. Deep-sea shipping must be accommodated in the outer harbor, or near the entrance thereto until the inner harbor can be dredged to a depth of thirty feet. You cannot hope for anything in the west basin for years to come. Within a few years there will be but little lumber shipped in, and it will be a long time before the shipments of general merchandise will be great enough to make traffic in the present harbor very lively."

NO NAVIGABLE WATER.

Karr said there was no navigable water west of the Southern Pacific trestle, which has been in place twenty-four years. In this he was disputed by Mrs. Mary Rowan, who has lived in Wilmington for many years, and who told the engineers she had seen vessels in the basin before the trestle was built.

The railroad attorney gave a hard knock to the project to extend a channel from the west basin through Machado Lake and Nigger Slough to Gardena, within twelve miles of Los Angeles.

"It is a land scheme, pure and simple. We were approached by men claiming to represent the promoters, and an offer was made to sell out to us for $250,000. These people said they could deliver the whole scheme to the Southern Pacific."

"Names!" cried a man in the rear of the hall.

"I will give the names to the board in writing," said Karr.

Karr ridiculed the harbor project at Long Beach, and, as for the limits of the city of Los Angeles reaching tidewater by the "shoestring" connecting us with Wilmington at the west basin, he declared that "only a few inches of tidewater gets into Los Angeles through a twelve-inch culvert under the county road at the southeast corner of the strip."

There was a good deal more in Karr's written argument, but he didn't read it. He was hissed loudly when he sat down.

He was followed by J. A. Gibson for the Inter-Urban Railway, who replied hotly to the rabid anti-railroad talk of Call. This wound up the hearing, and the engineers and others left for Los Angeles, some by steam train, others by trolley, shortly after 5 o'clock.

GUESTS AT DINNER.

Cols. Lockwood and Biddle and Secretary Weber left last night for Monterey, where a hearing is to be held today. Col. Leach remains in Los Angeles until this evening.

At the head table at yesterday's dinner at the South Coast Yacht Club the following guests were seated: R. H. Ingram, Maj. Haan, A. H. Weber, F. W. Braun, Col. Lockwood, Samuel Storer, Col. Leach and George H. Stewart. Guests at the other tables included Biddle, A. A. Hubbard, F. Q. Story, W. J. Washburn, Walter Leeds, J. W. Oakley, H. W. Johnson, Harry L. Millard, R. W. Dromgold, A. E. Pomeroy, H. E. Gannaway, J. V. Vickers, H. S. Callahan, P. S. Cary, H. Lowenthal, Homer Hamlin, A. W. Skinner, J. A. Anderson, E. M. Jessup, C. J. Curtis, J. McMillan, F. A. Wann, A. S. Halstead, Frank Karr, P. D. Wilson, Llewellyn Bixby, W. J. Horne, L. C. Easton, Col. W. H. Heuer, U.S.A. (retired); G. H. Peck, J. A. Gibson, Hancock Banning, Capt. William Banning, W. C. Mendenhall, Lieut. Randolph Miner, J. W. Walker, S. M. Quinby, Capt. Fries, W. D. Stephens, W. C. Miller, Luke Kelly, H. W. Gross, T. P. Cullen, J. E. Logan, A. P. Ferl, W. F. Bickenbach, C. J. Adair, N. W Tilton, Frank Wiggins and C. H. Wyndham.

Stubborn Coughs.

Do not allow a cold to linger, as it indicates some throat or lung trouble. The timely use of Chamberlain's Cough Remedy will avoid all danger.—[Adv.

Hamburger's Hamburger's Hamburger's Hamburger's Hamburger's Hamburger's Hamburger's Hamburger's Hamburger's Hamburger's

Third Day Twenty-Seventh Annual "White Fair"

$1.25 Combinettes 95c

Large size, excellent quality semi-porcelain combinette slop jar, wire handle with wood grip, complete with cover, and worth $1.25.

Third Floor

$1.25 Embroidery Flouncing 69c

A very choice assortment of fine swiss, cambric and muslin flouncings in widths to 27 inches; floral and scroll designs; fine finished edges, will launder nicely; all new patterns.

Hamburger's
SAFEST PLACE TO TRADE

LINEN "JUNGLE" CLOTH
The New Fabric for Auto and Outing Costumes

An absolutely all-linen material in a handsome shade of brown; full 45 inches in width, is exceptionally durable and very popular for automobile and outing suits and coats. The price is eighty-five cents the yard.

WE ARE SOLE AGENTS IN LOS ANGELES.

$1 for Eiderdown Dressing Sacque

Best shades of red and gray—an excellent quality material, which alone, if purchased by the yard, would cost you more. Wednesday only. Second floor.

12½c for Women's Knit Vests Worth 20c

Jersey ribbed garments of a superior quality cotton; low neck, sleeveless style with nicely taped yoke and arms; very elastic and extra long.

$10 Sale Womens Gravenetted Coats
Just 75 of Them—Regular $20 Garments

On Sale at Wednesday Morning at 8 O'clock and While They Last, at Just Half Price. An opportunity of which you should take advantage—that of buying thoroughly good gravenetted coats made of the best quality English covert or broadcloth materials at just half their regular worth; popular shades of tan, 52-inch lengths and absolutely rainproof. The season is just beginning when a garment of this sort will be an absolute necessity, and this sale Wednesday affords you a chance of owning a good, stylish, well made waterproof coat at just half regular price.

Three "White Fair" Specials

15c
FOR 25c WHITE INDIA LINON
An exceptionally good quality, 32 inches wide; launders perfectly and gives excellent wear.

12½c
FOR 20c 40-IN. WHITE LAWN
Made of very strong thread, insuring the most possible wear; will stand repeated whits to the laundry.

75c
FOR $1.50 FRENCH ORGANDIES
Two yards wide; the finest quality imported French organdie.

Big Sale Books in Sets

Best standard works; printed on good quality paper, well bound, and at prices that should interest every lover of good reading; a special opportunity for students; sale begins at 8 o'clock Wednesday. Book section, main floor annex.

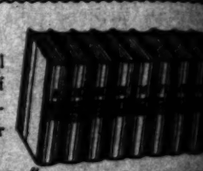

Lossing's Civil War in America, 4 large volumes, $6.98 edition; sale price..... $4.75
Scott's complete works, 12 volumes; $5.75 edition; sale price..... $4.25
Shakespeare's Complete Works; 12 volumes; $5 edition; sale price..... $3.75
Knight's Half Hours With Best Authors; 6 volumes; gilt top, $3.50 edition at..... $1.98
Robert Burns' Complete Works, 12 volumes; $10 edition; sale price..... $6.75
Bancroft's History of the U. S.; 6 large volumes; $13.98 edition; sale price..... $9.25
Battles of the 19th Century; 2 large volumes; $4.98 edition; sale price..... $2.50
History of the War Between France and Germany; 2 large volumes; $3.98 edition; sale price..... $1.69
McCarthy's History of Our Own Times; 2 volumes, gilt top; $1.25 edition; sale price..... 59c
McCarthy's History of England; 5 volumes in box; $1.98 edition; sale price..... 98c
Grote's History of Greece; 4 vols. in box; $2.50 edition; sale price..... $1.75
Shakespeare's Complete Works; 7 volumes; $2.50 edition; sale price..... $1.59
Ridpath's National Encyclopedia, complete; 6 volumes, sheep binding; $9.98 edition; sale price..... $4.98
Irving's Complete Works, 4 volumes, $2.98 edition, sale price..... $2.2
Geo. Sand, Auerbach, Eos & Hugo and others, $1.50 edition, sale price..... $1.1
Hans Christian Anderson Complete Works, gilt top, 10 volumes, $5.98 edition..... $4.5
Chas. Reade's Complete Works, 6 volumes, gilt top, $30 edition..... $3.9
Gunsot's History of France, 4 volumes, gilt top, $7.50 edition, sale price..... $4.7
Burk's Complete Works, 12 volumes, gilt top, $13.98 edition, sale price..... $8.7
Hawthorne's complete works, 6 volumes with gilt top, $3.98 edition, sale price..... $2.7

"WHITE FAIR" UNDERMUSLINS

Brief mention of special values for the third day of Los Angeles' biggest merchandise event; every garment new and fresh from the maker; made of the best materials, well finished and trimmed with dainty and serviceable laces and embroideries.

$1 Muslin Petticoats at 50c

ON SALE 8 TO 10 WEDNESDAY

25 dozen for two hours' sale at the price named; an excellent quality, soft finished material with 12-inch flounces trimmed with two rows lace insertion and edging; regular $1 garments. —Second Floor.

GOWNS

50c for Gowns worth 75c, $1.00 and $1.25.
98c for Gowns worth $1.50 and $2.00.
$1.50 for Gowns worth regularly $2.50.
$1.98 for Gowns, all styles, worth $3.00.

DRAWERS

25c for Drawers, lace trimmed, worth 50c.
50c for Drawers, embroidery or lace trimmed, worth to $1.00.
98c for Drawers, with umbrella flounces, worth to $2.00.
$1.50 for Drawers, all styles, worth to $2.50.

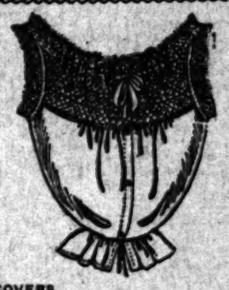

CORSET COVERS

25c for Corset Covers, lace trimmed, worth 50c.
50c for Corset Covers, 50 different styles, worth to $1.25.
98c for Corset Covers of Nainsook, worth to $2.00.
$1.50 for Corset Covers, lace trimmed, worth to $2.50.

Extraordinary Sale Millinery
Three Special Offerings at Half Price

ROUND OUT THE SEASON WITH A NEW HAT AT LITTLE COST.

We have had our corps of makers and designers busy the past few days making up short lines of all fall and winter materials with the result that we have for Wednesday some very extraordinary values to offer. The materials alone in any one of these hats would cost you more than we ask for the hat complete; about 150 hats, all made up of the best materials and trimmed in attractive and becoming ways. You can't judge of their real worth by these prices:

$5.00 Trimmed Hats $2.50
$8.50 Trimmed Hats $3.45
$10.00 Trimmed Hats $5.00

Hamburger's Hamburger's Hamburger's Hamburger's Hamburger's Hamburger's Hamburger's Hamburger's Hamburger's Hamburger's

REVEALS CRIME LIFE.

(Continued from First Page.)

deep river bed. A little steep path wriggled and squirmed up the face of a cliff.

At the bottom of the cliff ran a creek, which at this particular time was a raging spring torrent.

Meskil says that one night he was tipsy and was walking along the edge of this cliff. It was very dark, but he could dimly make out the figure of a man laboriously climbing the path. Just as the unsuspecting climber got to the edge of the cliff, Meskil struck him with all his might on the point of the jaw. He saw the limp body fall back over the cliff, and heard a splash in the water. He did not stop to find out what became of the man. It is very probable that he was drowned.

At one time it was thought that Meskil was going to profess religion in the jail. Several women gospel singers worked over him without success. But one day a preacher asked Meskil to pray with him in the jail office. They both got down on their knees, and the murderer arose with tears streaming down his face.

"I never heard about that before," he said, brokenly. And that is as near conversion as he ever got. He always turned away with indifference after that.

Some one—a preacher—gave Meskil a Bible just after his sentence. He seemed to think everything of it.

In the flurry of leaving the jail yesterday he forgot it. Sheriff Hammel telephoned up from the railroad station for it, and a deputy leaving on a later train last night carried it up to him.

NO OFFER FOR BODY.

The offer of Meskil to sell his remains to the highest bidder, pay in advance, met with the consideration of several of the medical schools of Los Angeles yesterday. Surgeons who have the work of cutting up cadavers for the instruction of students, stated that a well-muscled body like that of Meskil would be of great benefit to a class. Difficulty might be experienced, however, in securing the body, since it is the right of the county in which the hanging occurs to take charge of the remains and sell or bury them.

Meskil received no offer and will likely not succeed in getting the money for his remains in advance, and buying delicacies during the remaining days of his stay on earth.

LETTERS TO THE TIMES.

[The Times freely publishes the views of correspondents, without holding itself responsible for writers' opinions. Be brief, write plainly, state clearly. The space of 200 words, on the average, is sufficient for the point. Well-written letters are liable to be declined merely on account of their length.]

Give Lovelace a Square Deal.

COUNTY JAIL, LOS ANGELES, Jan. 14.—[To the Editor of The Times:] When a man is in deep distress occasioned by his own misdeeds, when his heart is wrung by the reflection that he has caused his loved ones untold anguish, it would seem that more fortunate mortals would be tolerant, sympathetic, forgiving. Since the genesis of my trouble I have striven to be modestly contrite. I have, I hope, exhibited none of the traits of the criminal who, with reckless bravado, talks of his misdeeds as if they were achievements of which he should be proud. I succumbed to temptation and God knows none can ever know the suffering it has caused me. I desire to right about face, make full reparation for all of my sins and prove to my friends and fellows that one misstep does not mean that I am morally dead. To this end I sincerely ask the consideration of the press and public. The outrageous statement in an afternoon paper that I had been giving wine dinners to women is a cruel and malicious lie. The statement that I had trouble about Masonic funds is just as false, just as cruel and just as damnably malicious. I do not ask the newspapers to commend my frivolous and criminal weakness, I do not ask them to champion my cause, because it is indefensible, but I do ask as a man who has suffered and is suffering the agonies of a condemned soul to be given a chance to repair the wrong done my family and friends without undue persecution.

C. E. LOVELACE.

MODERN MIRACLE.

SCIENTIST MAKES DUMB SPEAK.

ALMOST IMBECILE BOY BECOMES NORMAL YOUTH.

Beginning With Causing Child to Wiggle One of His Toes, Professor Extends His Principle of Stimulating Muscles Until Complete Cure Is Effected.

[BY THE ASSOCIATED PRESS—A.M.]

NEW YORK, Jan. 14.—Speechless for sixteen years, Gustav Laut has in ten months learned to talk fluently.

During the same period he has developed from an abnormal, undeveloped, almost imbecile, boy into an alert, active ambitious person; he has grown four inches in height; permanent teeth have come to him against all the beliefs of the dental profession, and he now gives promise of becoming a healthy, normal man.

His development is the result of experiments by Prof. Charles Morris Campbell, of Albany, N. Y. an instructor in music who treated the boy according to theories of his own which he believes will cure the deaf as well as the dumb and give strength to weakened minds thus curing imbecilism.

"I simply say don't try to force upon an abnormal person a normal education any more than you would force an abnormal education upon a normal human being," said Prof. Campbell. "Instead of trying to choke down the throats of the former stereotyped instruction that may really be doing serious harm to his stunted faculties, give your attention to educating those abnormalities and effecting a cure.

"In this way an abnormal person may be brought to the condition where he can become an active, useful agent in life and not be forced to bear a millstone about his neck; and the way to that cure lies in proper exercise, most carefully directed, which will equalize the distribution of nerve force throughout the body, thus bringing about coordination of the muscular and nervous systems of the body."

When the boy first came to his notice Prof. Campbell said all of his habits were infantile and he was abnormal in every way. His body was undeveloped, as was his brain. Prof. Campbell began by causing the boy to wiggle one of his toes, an operation which required several weeks. Gradually the principal was extended, muscles were stimulated and with their stimulation came a response from lungs and heart, and other vital organs. Circulation was quickened and finally came the power to speak.

The boy has developed ambitions and says he is determined to go through college as soon as he can make up for lost time.

Prof. Campbell brought Laut to New York for the purpose of demonstrating to Columbia College professors his theory of scientific development of the abnormal.

LOSES BOTH LEGS.

An unidentified Mexican was struck by inbound Pasadena car No. 206 about midnight at Mission Road and Gallardo street. His legs were crushed under the wheels and his scalp lacerated. The man was taken to the Receiving Hospital, where both legs were amputated above the knees. There is little hope for his recovery. According to the motorman's report, the man was walking down the track when the accident occurred.

The five-story factory building occupied by the Caruthers-Jones Shoe Company and other firms at No. 2640 Locust street, St. Louis, was destroyed by fire yesterday. Loss $100,000.

ROYAL

BAKING POWDER
Absolutely Pure
The only baking powder made with Royal Grape Cream of Tartar
No Alum, No Lime Phosphate

Schools and Colleges

Full particulars, together with catalogues, circulars, etc., of Universities, Colleges and Private Schools advertised in these columns may be had free of charge by calling or writing The TIMES FREE INFORMATION BUREAU.

Marlborough School For Girls
1905 WEST 3RD STREET
19th year opens October 1st.
Outdoor study, gymnasium, tennis, basketball. Pupils under 14 not admitted. References from school last attended absolutely necessary if pupil is unknown to the principal.
Mrs. Caswell will be at home after Sept. 18th, daily from 2 to 4.
Certificate admits to colleges.
MRS. GEORGE A. CASWELL, Principal.
MISS GRACE WILTSHIRE, Vice-Principal.

MARLBOROUGH PREPARATORY SCHOOL
636 WEST ADAMS STREET
Girls under 14 years old. Fifth year opens September 20th. Boarding pupils received any time. Day pupils should apply promptly, as the number is limited.
MISS IDA B. LINDLEY, Principal.

California Teachers' Agency
Has located 2300 on this coast. We know the schools, school laws and conditions. Teachers are in constant demand for schools and families. If you want a school or a teacher, call or write us. BOYNTON NORMAL has prepared 1200 teachers for certification, and can save you time and uncertainty. Enter now. BOYNTON & ESTERLY, 535 Stimson Block.

URBAN ACADEMY
Boarding and day. Girls and young boys. Miss McDonnell, Principal, 900 Beacon st.

SEMI-MILITARY SCHOOL
Military drill daily for both girls and boys. References: HON. WM. TAFT, Sec. of War; RT. REV. BISHOP THOMAS CONATY. Tel. E 2647.

The Brownsberger Shorthand School
853-5-7 West Seventh St. The largest Business College in Southern California.
F. BROWNSBERGER, Pres.

Yale School
T. G. ADAMS, B. A., Head Master (Yale.) Boarding and Day School for young men and boys. Fine Gymnasium. Illus. Cat. Main 6208. 208-210 N. UNION AVENUE.

DOBINSON School of Expression. Tenth year. Course in Literature, Interpretation, Speaking Voice, Physical Work, etc., etc. Day and evening classes. A special course in Dramatic training. 1044 South Hope St.

Cumnock School of Expression
Winter Term Opens Jan. 6
Boarding and Day School for young women. Fourteenth year. Expression, Academic and Special Courses. Outdoor study, gymnasium, tennis, basketball. 1500 S. Figueroa St.

MISS de LAGUNA AND MISS VANCE'S
SCHOOL FOR GIRLS
THE WESTLAKE SCHOOL
Accredited to leading colleges. 615 South Alvarado street. Main 4690. Home 1625.

Los Angeles Business College
Established 1882. 417 W. 5th.

18th Year
Girls' English Classical School
Reopens Sept. 23. Send for illustrated catalogue. ANNA B. ORTON, Principal, 126-134 South Euclid Avenue, Pasadena, Cal. Home Phone 406.

The Fisk Teachers
323 DOUGLAS BLK.
Largest system of teachers' agencies in the world. The Los Angeles office under management, most effective agency in Southern California.
R. W. & M. L. CODDING
Note the Address

HEALD'S Business College
(The Southern California)
453 S. Grand Ave., cor. 5th
J. W. LACKEY, Gen. Mgr.

Heald's Business College
Broadway and Eighth Streets

CALIFORNIA MILITARY ACADEMY
SANTA MONICA
College preparatory and business. Ideal winter climate. Only school of its kind in the city of Los Angeles, situated directly on the Ocean Front. Catalogue on application.

HUNTINGTON HALL
Boarding and Day School for Girls
Main st., Los Angeles. Park Avenue d'Elyau. For boys in both schools, address
ROUBEL, Principal

SCHOOL OF ART AND DESIGN
N. E. Corner Westlake Park. Est. 1887. Inc. Every night. Illustrated prospectus free.
E. G. MacLeod, Dir. Classes in

THE COLLEGE OF PURE ART
Offers more advantages to its students than any other school in the West. Its 17th year begins February 1st. W. L. Judson, Director.

GRISWOLD'S
A school for boys. 833 Grand Ave. (one block from Seventh Street cars)
C. GRISWOLD, Head Master.

THE HUB
154-156-158-160 N. Spring St.
"THE HUB"
30 Per Cent. Reduction
Continued on all Winter Goods

One Price
Oriental Rug
342 South Broadway
Second Floor

Hoffman Phillips
ON THE CORNER
835-837 S. Spring St.

MULLEN & BLUETT
CLOTHING CO.
CORNER SPRING AND FIRST
The Quality Store
Established over a quarter of a century